, 1924.—[PART II.]

Model 50

ola!

and home
ment!

mahogany case
handle for carry-
rrier and needle

Four Home
1.00 a Week

EAR'S
ine Reign"
MAIN STREET
ain Streets

Rancho
Santa Fe

Announced, a few months ago, as a "distinctive plan," is now fully demonstrates as a remarkable success.

Beautiful Homes building, restricted as to cost and design.

Citrus, Avocado and Deciduous Orchards being planted under efficient supervision.

Your California home. Combining perfect climatic comfort, profitable production, protective restrictions, security for your investment.

5 to 40-acre tracts Sold only to qualified buyers. The kind of neighbors you will like. Irrigation system of concrete and steel. Water to every tract.

Write for the story of California's perfectly planned community.

Santa Fe Land Improvement Co.

A. B. HARLAN

407-8 Security Building
Fifth and Spring Sts.
Los Angeles, Cal.

Or go direct to RANCHO SANTA FE, Del Mar, Cal.

for your
ealth & Comfort
use
Lawson
Chicago Gas Range Boilers
Sold by
Reliable Hardware Stoves
and Department Stores

BIBLE TEXT

ENEMY be hungry, him bread to eat; and if thirsty, give him water

—Proverbs xxv:21.

Southern California Interests.

Editorials---News---Business---Society---The Drama.

The Los Angeles Times

VOL. XLIII. SATURDAY MORNING, AUGUST 30, 1924.—PART II. 16 PAGES. POPULATION [By the Federal Census—(1920)— 576,673 By the City Directory—(1923)— 4,148,101]

TIMES DEFENSE DAY COMMITTEE

...r Selects Frank P. Flint for Chairman

...ite Plans to be Made This Afternoon

...ctive Proposals Call for Huge Parade

...lete plans for the observance ...l Defense Test Day, ...ber 12, will be arranged to-... a meeting of the executive ...mittee of Mayor Cryer's ...y committee, of which for-...Senator Frank P. Flint is ..., it was stated yesterday ...d Herbert Simon. The meet-... scheduled for 2 p.m. and is ... place at the offices of the ...ted reserves, 625 Detwiler ...

...effort is being made to in-... as a part of the ceremonies, ...powerful speech of Gen. Per-... directly over the radio. On ..., the sixth anniversary of ... attack on the St. Mehiel ..., one of the great American ..., Gen. Pershing retires as ...ander-in-Chief of the Army. ... last official act as com-... of the armed forces of the ... States, Gen. Pershing is to ... the troops at Washington, ... thousands of veterans who ... under him in France will ... Should these arrange-... be perfected, it will be the ... time a speaker on the At-... seaboard has been heard ... public in Los Angeles.

THE PARADE PLANNED

...tive plans call for the aft-... to be given over to an ... parade, terminating at ..., where addresses will ... by prominent men. In ... it is proposed that a ... be held at the Biltmore ...

...day's meeting the line of ... and the composition and ... of the various units is to be ...

...addition to units of the Reg-..., the National Guard, ... reserves and civic ..., it is planned to in-... thousands of young men in ... life to marchers in the ... Arrangements for tak-... of them are to be made ... liaison officer for the Ninth ..., with offices at 625 ... Building. Reserve officers ... Southern California are to en-... patriotic civilians in ... organizations for the ... of National Defense Test ...

MAYOR'S STATEMENT

...ointing the citizens' com-..., Mayor Cryer made the fol-... statement:

"In compliance with the request ... President of the United ... and in accordance with the ... heretofore transmitted ... Governor of California, I ... appoint the following-... committee to arrange for a ... local observance of Na-... Defense Test Day on Sep-... 12, 1924."

...Flint, chairman. ...

GRIEF KILLS BRIDE OF RACE DRIVER

Dies Month After He is Victim of Crash

Mr. and Mrs. Alfred A. Mulford

A MONTH to a day after her daredevil husband, Alfred A. Mulford, met a tragic death in an automobile race at San Jose, Mrs. Lois Scott Mulford, former Ziegfeld Follies girl, died of grief at the Hollywood Hospital, last Monday. Mrs. Mulford was taken to the hospital from the home of her mother at 6744 Franklin Place in an unconscious condition, and died without recovering consciousness.

According to friends of the young couple, Mrs. Mulford was greatly affected by the death of her husband, a professional automobile racing drivyr, of only a few months, and from the moment she received the news she steadily declined in health and spirits, until she totally released her feeble grasp on life.

Mulford met Miss Scott within a few months after she had come to Hollywood from New York, and at a time when she was working in motion pictures. A whirlwind romance, which culminated in a marriage March 10 last, followed. The bride was known to the theatrical world not only through her connection with the Ziegfeld Follies, but through other engagements in New York as well.

Mulford was a dirt-track racer who was just coming into prominence at the time of his death. He was not a brother of Ralph Mulford, racing driver.

Funeral services for Mrs. Mulford were conducted at the Gates, Crane & Earl mortuary, Hollywood, Wednesday, and the body was laid at rest beside that of her husband in Hollywood Cemetery.

SIX INDICTED IN HUGE FRAUD

Weist and Schwartz in Net and Four Near Arrest; Plot to Mulct Investors Charged

Disclosing what is said by investigators of both the District Attorney's office and the office of Corporation Commission Daugherty to be a gigantic scheme to defraud prospective investors of large sums of money, an indictment was returned yesterday by the county grand jury charging six persons with conspiracy to obtain money by false pretenses.

The indictment names Harry C. Weist, local bond broker; Barney A. Schwartz, said to be head of the group involved; Larry Goldner, Norman Frankfort, W. A. Gray and Arthur Donlin, as defendants.

Weist and Schwarz were arrested yesterday by Deputy Sheriff Collins. The others, said to be salesmen, are expected to surrender to the authorities today. Weist and Schwarz were expected to make bail, which was reduced from $15,000 to $10,000 in the case of Schwarz, and to $5000 for Weist on the recommendation of the District Attorney's office. When the indictments were returned to Judge Hardy he fixed bail at $15,000 for each of the defendants.

The case was handled before the grand jury by Dep. Dist. Atty. Richardson.

According to information gath-

(Continued on Page 2, Column 8)

JUDICIAL RECOUNT IS SEEN

...ssibility of Vote Cast for Judges Can Not be Fixed Except by Opening Ballot Boxes

...ready unlooked for complications developed yesterday in the ... of determining whether any of the candidates for positions on ... Superior Court bench had been elected by virtue of receiving a ... of the entire judicial vote cast.

...Deputy County Coun-... handed down an opinion ... be held that the candi-... in the judicial race who had ... a majority of all the ... had been elected. This ..., if applied in accordance ... primary election law, ... have meant the election of ... York and Fleming, the ... leading candidates. Their ... in accordance with the law, ... have been placed in a spe-... over the election ballot ... opposition.

OFFICIAL VOTE UNKNOWN

...Saturday, however, it was dis-... that it was impossible to de-... the number of ballots cast ... judicial race and therefore ... impossible to determine ... constituted a majority. ... only manner of settling the ..., it was stated yesterday, ... be contests to the election ... district or to force the is-... of a writ of mandamus in ... court ordering the Registrar ... to open the ballot boxes ... count the number of ballots ... in the judicial contest. ... institution of contests in ... of the districts would prove ..., it was indicated yes-... that a mandamus writ ... be sought to determine ... of the judicial candidates ... obtained a majority of the ... vote and thus were elected ... primary.

... political code of the State ... that election officers, after ...

...ued on Page 2, Column 4)

JUNIOR PLAYERS SCORE TRIUMPH

Veterans at Sawtelle Pack House for "Times" Show

"Dixie Revue" by Children Wins Much Applause

Performance Given Disabled Men in Afternoon

[Illustration on Picture Page]

With the old soldiers at Sawtelle packed to the roof in Memorial Hall, the Times Junior Players staged one of the biggest successes in their career with their Dixie Revue last night.

The night performance brought to a close a day of fun and satisfaction for the little players, for in the afternoon they gave a tabloid of their revue for the disabled veterans of the World War in Ward No. 10 at the hospital. The veterans, both young and old, indicated by their rounds of applause that the Dixie Revue, written by Aunt Dolly herself, is one of the best stunts the club has put across.

The show opened with a bang, the entire cast singing "Dixie." It brought a "breath of the Old South" right into the hall and put the veterans in a frame of mind ready to receive anything in the line of blackface comedy. Responding to the rounds of applause, the players came back with "Old Black Joe" in great shape.

REMAIN ON STAGE

There was something doing all the time, for Aunt Dolly arranged it so that the entire cast remained on the stage draped on soap boxes, packing crates and on the floor entrenched behind piles of ears of green corn for a realistic plantation touch.

The ensemble opening out of the way, the Heartbreakers Jazz Band hit the good old cake-walk strain and out stepped little Lorraine Platts and Jack Ellison with the dandiest cake walk you ever saw. The way they did it made the old-timers' feet fairly itch.

Martha Mejekore, who was the piece de resistance of the cast as the ole' mammy, sang "Pestigating Mommer," giving the boys a real taste of what was to follow.

Jessie Smellie put on her Swanee clog in southern style and was followed by the Title troupe with "A Riot of Fun." They almost had to call the cops to stop the riot. Rita Cummings got a good hand with her song and dance, "Caroline Days," as did Dorothy Farrel in "Dark Town in School."

Then came Jimmy Osborne, president of The Times Junior Club, and Vera Webster singing "Tying Apples on the Lilac Trees." It was the first time this pair had appeared together and they were so good that they will undoubtedly do their stuff together frequently in the future. Jimmy's voice and Vera's bird-like notes carried the old soldiers away. They clapped and whistled and thumped their canes on the floor for more.

Richard Webster followed with a violin solo that showed unusual talent for a lad of his age and was very well received. He then joined Benny Yost and Ebe Shaw in some "Old-Time Jazz." Benny, you should know, was the musical director of the whole show and his singing got a big hand.

A dainty touch was added to the performance when Lillian Gunther, dressed in the true style of the old-fashioned Southern belle and carrying a basket of flowers, put on her garden dance. There was a scramble among the old vets for the flowers she tossed to the audience. Mildred Title was very clever and got them all laughing with her "Ive Got a One-Time Two-Time Mommer." Lorraine Platts came out again and scored another hit with "I'm Gonna Slow Your Mammy Down." Rita Cummings tickled them with a song and dance, "Carolina Mammy."

BRINGS MEMORIES

Jimmy Osborne brought them down around his ears a second time with a solo about somebody's boy and there were lots of the gray heads in the crowd who were carried back by Jimmy's singing to the days of boys long ago.

Peggy Arentz and Elsie Webster, a cute little pair, are trotted out with a gesticulating song, "Ain't Gonna Rain No More," much to

(Continued on Page 2, Column 7)

Scene of Robbery by Unmasked Bandit

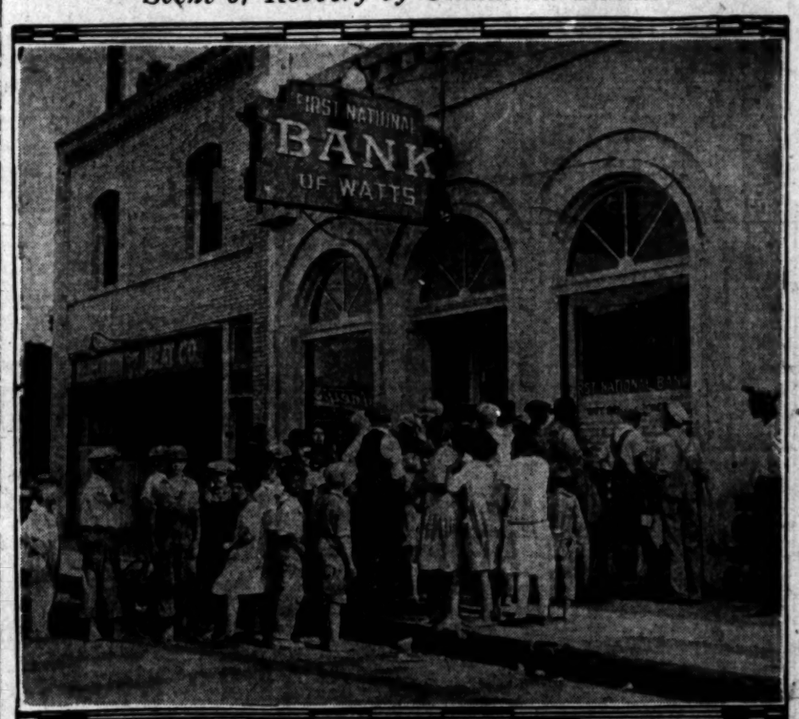

FAKE FILM SCHOOL LAID TO QUARTET

Husband of Clara Phillips is Among Those for Whom Warrants Are Issued

The Screen Artists' Production Company, a moving-picture school situated in the Cosmos Arts Studio Building, 3700 Beverley Boulevard, and four of its officials, Armour L. Phillips, husband of Clara Phillips; U. M. Dailey, its president; Mrs. Ethel Jones, its secretary and treasurer and Otto Kyper, vice-president, were featured last night in the issuance of four bench warrants by Police Judge Pope charging the obtaining of money through fraudulent advertisements. At midnight the warrants had been served on Dailey and Mrs. Jones. They were held at the Central Police Station pending the arrival of the bondsmen.

The warrants followed complaints made to City Prosecutor J. M. Friedlander and Deputy Corporation Commissioner Edward F. Dishman by various "customers" of the concern, which is asserted to be an unrecorded common-law trust.

The specific complainant on whose affidavit the warrant was issued is Miss Vonceil Eslick, who avers herself to have been swindled by the concern.

That the investigation by the corporation commissioner's office is toward determining whether or not violations of the State Corporate Securities Act and of the State Labor Act have occurred was announced last week by Deputy Commissioner Dishman, who, in conjunction with the District Attorney's office, has been conducting an inquiry separate from that of Prosecutor Friedlander.

Evidence in the hands of both these officials, it was announced, is similar as to the procedure of the company.

Prospects were attracted by the insertion of innocently worded advertisements placed in the daily newspapers. One of these of last issue is as follows.

MOTION PICTURES

Wanted—People who wish to make the motion-picture business a profession. Must be neat and intelligent. Experience unnecessary. No employment agency. See casting director.

Screen Artists' Production Association, Cosmos Art Studio, 3700 Beverly Boulevard.

Answering the advertisement, Deputy Commissioner Dishman said, the prospect would be told that the concern was making a picture to be called "Ambition," and that there were still a few vacancies in the cast.

The prospect would then be asked to advance sums ranging from $50 to $500 for "tuition."

In addition Deputy Commissioner Dishman has samples of "beneficial interests," announced to be 5000 in number, which were "sold" to the pupils at various prices—in one case this being $50 a unit.

According to one complainant, those purchasing the "interests" were to be entitled to a 15 per cent share in the profits of the company.

At the time of the arrests, which were made at the studio last night, nearly a hundred pupils of the school were present. The majority of them were in various stages of make-up.

A partial list of the pupils of the concern, as obtained from records last night, includes H. E. Adams, 420 West Florence avenue; Leo Thalheimer, 1912 Berendo avenue; Joe Likens, 1140 Lodi Place; Mary Hughes, 136 South Bichel street; Charles S. Arnillo, 1136 Gordon street; Cecil Carmichel, 5013 Second avenue; Billy Youngflesh, 347 South Figueroa street; W. S. Bright, Norwalk; A. Shay, 2217 Juliet street; Frank E. Miller, 1157 East Fifty-sixth street; Lou Terrazas, 1432 Pleasant avenue; Mitchell Boureston, Hawthorne; Rosebud Maye, 2664 Roseview avenue and Mrs. Ben Shirrey, 162 West Sixty-sixth street. It was said that each of these will be asked to visit the prosecutor's office that their testimony may be taken before the trial.

Looted Bank and Employees

Upper, First National Bank of Watts, which was robbed yesterday afternoon by unmasked bandit. Lower, H. F. Logan, left, assistant cashier, and P. N. Fox, cashier, who were tied in vault by hold-up man.

MORS GEM PUZZLE GROWS

Two Caches of McCoy Fail to Yield Jewels Sought by Federal Agents; Others Found in Box

Federal authorities were no nearer a solution of the mystery surrounding thousands of dollars' worth of smuggled jewels of which Mrs. Teresa Mors is asserted to have had some knowledge, following the opening yesterday of a heretofore unlocated safety box taken out in the name of Norman Selby (Kid McCoy) and the examination of effects stored by McCoy in a Hollywood warehouse.

In the safety box at the Bank of Italy branch at 2684 West Pico, was found jewelry valued at tween $2000 and $3000, none of which is listed among the jewels sought by the Treasury Department agents here, in addition to papers belonging to McCoy and various trinkets

MORE GOODS SOUGHT

Examination of merchandise stored by McCoy, using the name Norman Stone, at the Premier Fireproof Storage Company in Hollywood, revealed approximately two dozen pieces of bric-a-brac, evidently removed from the Mors antique shop on West Seventh street by McCoy and Mrs. Mors some time ago. Employees of the warehouse, personally acquainted with McCoy, stated that Norman Stone and Norman Selby are the same person.

Records at the warehouse revealed that much of the goods stored in the place by McCoy had been removed before McCoy was lodged in jail charged with the murder of Mrs. Mors. It is believed that other goods is stored in a warehouse, which is to be investigated today.

In the safety-deposit box which was opened by Detective Ed King of the District Attorney's office in the presence of A. S. Evans of the United States Custom Service, Albert A. Mors and Mors's attorney, F. M. Andreani, the following articles were found:

JEWELRY FOUND

Two platinum guard rings, a gold mesh bag and a gold vanity case belonging to Mrs. Mors; a gold cigaret case belonging to Mors; a medal belonging to McCoy; a motion-picture contract involving McCoy and a film "Kidding Kid McCoy;" a packet of letters written by Mors to a relative by marriage of McCoy and the name of the warehouse where the bric-a-brac was found.

The pieces belonging to Mrs.

(Continued on Page 2, Column 4)

WATTS BANK IS HELD UP IN RUSE

Badge Bandit Tactics Used by Fake Investigator

Young Man Gets $9000 in Robbery He Predicted

Cashier and Aide Bound in First National Vault

A variation of the tactics of the badge bandit applied to bank robbery cost the First National Bank of Watts approximately $9000 in cash yesterday.

The hold-up man was about 27 years of age, who had been allowed to remain in or near the bank for three days on the strength of his statements that he had inside information from the Sheriff's office that a hold-up was to be staged. His prophecy that the bank would be robbed came true yesterday about 3 p.m., a few minutes before closing time, when he suddenly produced two pistols and covered two employees of the bank.

When the fake investigator became a bandit, P. N. Fox, cashier, was in the vault and H. F. Logan, assistant cashier, was drawing the blinds of the bank windows preparatory to closing the doors.

Brandishing the brace of pistols, the bandit ordered Fox to remain in the vault and directed Logan to enter the vault also. He then put one of his pistols in his pocket and tied the two men together by their wrists and ankles.

WARNS VICTIMS

During the time the gunman was tying the employees, which took about fifteen minutes, he talked to them in a low tone and cautioned them not to make an outbreak.

"I do not want to shoot anyone," he whispered, "all I want is the money. Keep still and you won't be hurt."

When the bandit had tied the two men he scooped up bills estimated at $9000 and stuffed them in his pockets. He started to close the vault door but stopped when Logan warned him such an act would set off a burglar alarm.

SUMMON POLICE

"The hell you say it would," the gunman said as he quickly loosened his grasp on the door.

He is believed to have escaped in an automobile with a companion, who was with him when he first appeared at the bank three days before. No one saw his departure, however.

About fifteen minutes was required for the two men to loosen their bonds. They called the Watts police who summoned Capts. Bell and Hotz of the Sheriff's office.

Armed with a good description of the bandit, the Sheriff's men began to work on clews which they believe will lead to his arrest. The gunman was described as being about 27 years of age, about 135 pounds in weight, medium height. He was wearing a tweed suit. He has dark hair, fair complexion and is said to have a peculiar gait.

DAMAGE SUIT AGAINST ATTORNEY DISMISSED

A suit for $5000 damages brought by Mr. and Mrs. Edward William Doepping, in which Montgomery Phister, an attorney, was named as one of the defendants, has been dismissed. The action was filed in January, 1923, and was based on alleged slanderous statements said to have been made during a divorce hearing between Frances B. and Allen Pickering, in which Phister was attorney for the defendant.

A letter from Phister to Mrs. Doepping states that he acted and spoke at the time in the utmost faith and for what he believed to be necessary for the protection and best interests of his clients, but that he has since reached the conclusion, after subsequent investigation and hearing the evidence on the trial of the case, that he was misinformed as to certain facts involving her home, which was the basis of his said statements in court.

MORE OWENS ROWS FEARED

Possible Repetition of Violence in Hall Case Seen by Editor; Mulholland to Brave Death Threats

Only the uncertain domination by the cooler heads among the ranchers of the Owens Valley district at the head of the Aqueduct is preventing further outbreaks of violence against agents of the city of Los Angeles and residents of the district in sympathy with the policy of the Bureau of Power and Light, according to a statement issued late yesterday to the Associated Press by Harry L. Glasscock, editor of the Owens Valley Herald, and one of the leaders espousing the cause of the ranchers in their controversy with the city over water rights.

"The people here are desperate over the situation, and it would not be surprising if many more who are either agents of Los Angeles or friendly to that city would meet the same fate as L. C. Hall," Glasscock declares in his statement.

FEELING INTENSE

"The feeling in this section is intense, and it is only the cooler heads who are keeping the residents in hand."

Hall, who was kidnaped in Bishop, the principal village in the district, Wednesday night and conducted out of town by armed men, arrived [illegible]day, at his home in Glendale [illegible] tale of narrow escape from [illegible]ng at the hands of his [illegible] To the fact that one of the leaders of the group of a half-dozen or more men who seized him as he sat in a restaurant belonged to the same fraternal order that Hall does Hall declares he owes his life. The kidnapers evidenced every intention of lynching him, according to Hall.

Hall was finally released on the desert between Bishop and Lone Pine at a point only a few miles from the latter town, and made his way through the aid of a rancher to Independence, the seat of the Bureau of Power and Light administration of water affairs in the district.

OTHERS THREATENED

While Hall is personally acquainted with a number of the men constituting the kidnaping group, he has so far given no intimation that prosecution will be asked of the authorities of Inyo county. The violence was precipitated when Hall returned several

(Continued on Page 2, Column 6)

SWEETHEARTS WED AFTER THIRTY YEARS

Romance Halted By Missionary Work in East

Thirty years ago, at the Friends College in Wichita, Kan., Alice Lewis and Dr. W. L. Pearson were sweethearts. Yesterday they returned here from their honeymoon in the Orient, arriving from Kobe aboard the Toyo Kisen Kaisha liner Rakuyo Maru. Both were so busy for thirty years carrying the message of Christianity to the by-paths of the world that they didn't have time for marriage.

After she left the Quaker school in the Midwest Miss Lewis traveled through the wildest spots in Asia as a Friends missionary before she took up her work at the Friends Girls' School in Tokio, where she has been for nineteen successive years. In that time she became one of the foremost authorities on the Japanese language.

Her sweetheart twenty-five years ago returned to Friends College and, up until the time he went out to the Orient a year ago to claim his bride, was dean of the theological seminary of the college.

WERE IN EARTHQUAKE

The Pearsons experienced the earthquake disaster of last September and were among the leaders in American relief work. For the past year their return to Southern California, where they will

(Continued on Page 2, Column 3)

Dr. and Mrs. W. L. Pearson

Bits of News From Today's Want Ads

Millinery shop with living rooms for sale for $550.

Bridge lamp standard and shade for sale cheap.

Reward offered for return of black suit case lost Thursday on Pasadena avenue or Avenue 45.

Good cook wants position in sorority or fraternity house.

CHAMPION JAZZ BAND FILLS AIR

Offerings Contain Element of Symphonies

Spanish Program Presents Opera Artists

Mexican Orchestra Strums Languorously

BY CLAIRE FORBES CRANE

All of Radioland who worship at the shrine of the goddess Terpsichore will remember the noon hour of yesterday as one of the high lights of their memory book of great dance orchestras. Through the courtesy of Fred H. Solomon, Paul Biese's Band gave a program of jazz. The organization has the honor of holding the world's championship title as a jazz band, having won the $1000 prize and gold medal at the international contest in Chicago on April 10, 1923, over fifteen bands, including those of Isham Jones and Vincent Victor. Biese is one of the world's most versatile saxophone players and yesterday the radio family heard this instrument sound with a beauty of tone and variety of technique that they did not suspect it capable of.

Paul Biese's Band proved yesterday that supremely fine jazz players are artists second to none. Their performance of "After the Storm" contained all the color of a symphonic orchestra. Possibly some of our family might be interested to know that Paul Biese uses a saxophone presented to him by C. B. Conn set in rhinestones which cost $14,000. The personnel is as follows: Paul Biese, violin, clarinet, saxophone; Ralph Boas, clarinet, oboe; George Pfefer, clarinet; Blackie Boshmon, trumpet and cornet; Doc Lawler, trumpet and cornet; Joe Barton, trombone; Roy Henderson, tuba and bass saxophone; R. C. Bittick, drums; Ralph Foote, piano and arranger of all numbers, and Clarence Soule, banjo.

NEW GODMOTHER

Last night a new fairy godmother, the Golden State Electric Company, presided over the studio. She was attired in the guise of a radiant Spanish senorita with scarlet shawl, high comb and the clinking of red heels and castanets. The entire program was Spanish in character.

Everyone was glad to welcome back Miss Conchita Chaves, the Spanish coloratura soprano, who sung her way into their hearts as Gilda in the opera "Rigoletto." Last evening, accompanied by Edyth Peteech, she gave Gilda's famous song, "Caro Nome," with an ease of technique combined with a warmth of tone that brought instant response from her auditors. For lighter numbers Miss Chaves sang "Villenelle," by Dell 'Agua, and "Rimpianto," by Toselli.

Associated on the program with Miss Chaves was another Spanish favorite of opera fame, Senor Miguel Laris. In response to many requests from the public who heard him sing in "Pagliacci" last season, Senor Laris gave "Vesti la giubba," with all the pathos and tradition which have been woven around this tremendous aria. Senor Laris has a genuine dramatic tenor voice and this fall he will be heard in "Rigoletto" with the Metropolitan Operahouse cast.

Last night he gave an aria from "Tosca" and "Questa o Quella" from "Rigoletto." These airs are all utterly different both as to character and emotion, and Senor Laris invested each one with its proper atmosphere.

Edyth Peteech did some sympathetic and fine accompanying for both artists.

STRINGS PLEASE

We never can have too much of Jose Arias and his Mexican Orchestra. Last night they played a group of three numbers, consisting of "A Mi Novia" (To My Sweetheart,) "Blan Julia" and "La Jota" dance, with a sweeping rhythm interspersed with long, languorous phrases such as only the Spaniard uses to portray his emotions. Every one of Jose Arias's men genuinely loves his work, and their leader inspires them to the utmost by his magnetic personality.

The other instrumentalist on the program was Miss Phila Dinsmore, concert pianist. She lent to the program a touch of individuality and simplicity with her piano solos. All pianists know the technical difficulties of Liszt's "Dance of the Gnomes," and last evening Miss Dinsmore gave it with much spirit.

In contrast to the program of musical numbers, Miss Frances Golob, dramatic reader, gave "My Ships," by Ella Wheeler Wilcox, with authority and feeling. Miss Golob is popular in Southern California, both in social and artistic circles.

This program was arranged by Mr. R. A. Sedwell, and Radioland offers him a vote of thanks for the enjoyable two hours.

CLEVER CHILDREN

The children's program brought the weekly visit of our young knight, Sir Richard Headrick, who of course, was full of delightful tales of his young brother, who is rapidly gaining in health and chubbiness.

Rosalie Tuso, one of our old favorites, among the childish soprano voices of the studio, accompanied by Beulah Bager, gave two of her father's songs, "Mother and Daddy" and "Beautiful Rose."

Betty McKay, 9-year-old pianist, pupil of Gene Tunberg, gave a Movement of Sonatina by Kuhlan, and "Argonaise" by Massenet. Little Betty proved to be very gifted and we hope feels encouraged to go on with her musical career.

Clever little Viola Von, 6-year-old reader, who is already tremendously popular with Radioland, was with us again last night and gave two of Marshall Stedman's readings. The evening, of course, was opened by Prof. Walter Sylvester Hertzog with his daily service to the young of our country.

HOOSIERS TO PICNIC

The Fort Wayne (Ind.) Society will have an all-day picnic Labor Day at Hollenbeck Park.

Gardner Single Control Radio Set

Installed complete with 2 head sets, $30; four head sets, $40; six head sets, $50. No tubes, no batteries, no fuss, no interference.

Gardner Laboratories

611 E. 9th St. MAin 8102.

Paul G. Hoffman Company Presents Program

Raymond Harmon, tenor

Hilda Rohr, contralto

Santos Pego, guitar

Piggly Wiggly Hawaiian Trio

Byron Sage, screen juvenile

Charlie Wellman, tenor

Prince of Jazz Presides Over Microphone

K-H-J The Times

RADIOPHONE

TODAY'S PROGRAM

12:30 to 1:15 p.m. Program presenting the Piggly Wiggly Hawaiian Trio.

2:30 to 3:30 p.m. Program presenting Charlie Wellman, tenor, and Helene Smith, pianist.

6:00 to 6:30 p.m. Art Hickman's Concert Orchestra, Biltmore Hotel, Edward Fitzpatrick, director.

6:30 to 7:30 p.m. Children's program, presenting Prof. Walter Sylvester Hertzog, telling stories of American history. Goldie Blasman, 13-year-old violinist. Jerome Bleeker, 12-year-old pianist. Byron Sage, 8-year-old screen juvenile. Bedtime story by Uncle John.

8:00 to 10:00 p.m. Program presented through the courtesy of the Paul G. Hoffman Company. Raymond Harmon, tenor. Santos Gego, Spanish guitar. Tilda Rohr, contralto. Oswald W. Kneeling, violoncellist.

10 to 11 p.m. Art Hickman's dance orchestra, Biltmore Hotel, Earle Burtnett, director.

LOCAL SCHEDULE

TIMES	12:30 to 1:15 p.m.
TIMES	2:30 to 3:30 p.m.
Angelus Temple	3:30 to 4:30 p.m.
Examiner	3:30 to 4:30 p.m.
TIMES	6:00 to 6:30 p.m.
TIMES	6:30 to 7:30 p.m.
Earle C. Anthony	8:00 to 10:00 p.m.
Earle C. Anthony	8:00 to 9:00 p.m.
TIMES	10:00 to 11:00 p.m.
Examiner	9:00 to 10:00 p.m.
TIMES	10:00 to 11:00 p.m.
Earle C. Anthony	10:00 to 12:00 p.m.

MAYOR GOES TO CATALINA

Mayor and Mrs. Cryer and Private Secretary Kinney left yesterday for a week-end trip to Catalina Island and will return Tuesday morning. During the Mayor's absence President Workman of the City Council will be acting Mayor.

WEDDED AFTER THIRTY YEARS

(Continued from First Page)

make the'r future home, has been halted by their activities in reconstruction work now under way in the devastated districts.

Mrs. Pearson declared yesterday that Japan, as a result of the earthquake and the American Exclusion Act, is at the greatest crisis in its history.

"The economic load that Japan is carrying today is so tremendous that those of us who have watched the situation develop wonder how she will regain her balance," she said.

"The educational disadvantages, especially among the lower classes, are so acute that thousands of children are not able to obtain even elementary education."

DIPLOMAT ON SHIP

Dr. Pearson said the natural migration of the Japanese, caused chiefly by overpopulation, is rapidly shifting to the west coast of South America since the passage of the Exclusion Act. The Japanese government has subsidized private steamship companies for this purpose, passage to Callao and way ports from Kobe being considerably cheaper than from Kobe to California on the same steamers.

Other notable passengers arriving on the Rakuyo Maru included A. Sakenobe, newly appointed Japanese Minister to Chile, en route to his new post at Valparaiso, accompanied by his wife and two children. He was the guest here yesterday of K. Wakasugi, local Japanese Consul.

Several hundred immigrants en route to South America, twenty-five Hindus and thirty Japenese picture brides for Callao were included in the vessel's passenger list.

"Local Laughs"

Local Laughs Editor,
Los Angeles Times.

Here is my laugh for the screen (not more than 30 words.)

.....

.....

.....

.....

.....

.....

.....

.....

NAME .....

ADDRESS .....

MOTION PICTURE THEATER I ATTEND.....

Use this blank, or paper of similar size, and write on one side only. Fifteen cash prizes will be paid for the best "Local Laughs" every week—$5, $3, $2, and twelve of $1. Prize-winning laughs, with names and addresses of contributors, will appear in "LOCAL LAUGHS" film. The first run of this film is released each Saturday at the California Theater, Los Angeles. It is also shown at following theaters: LOS ANGELES, Olympus, 3156 East 1st St.; Wilshire, 321 S. Western; Tivoli, 43rd and Central—HOLLYWOOD, Granada; Apollo—LONG BEACH, Palace—SANTA ANA, Yost—INGLEWOOD, Seville—SAN PEDRO, Cabrillo—BISHOP, Bishop—GLENDALE, T. & D.—RIVERSIDE, Mission. Send all communications to Local Laughs Editor, The Times.

JUDICIAL VOTE RECOUNT SEEN

(Continued from First Page)

counting the vote, seal the ballots and deliver them to the Registrar of Voters. The Registrar, the code provides, must keep the ballots in their containers, district by district and precinct by precinct, for one year, at the end of which time he must burn them.

It further provides that the ballot boxes cannot be reopened unless a contest to the election is filed, and then only in the district named. The law does not provide for a recount of the ballots for judges separately and therefore the number of votes cast in the judicial election is unknown.

As many voters gave their vote to only two or three of the candidates, while others voted for the twelve running for the full-term candidates, the number of votes cast was easily computed, but the number of ballots was not counted.

Approximately 131,762 ballots were cast in the city, and 80,617 ballots outside of the city, according to figures compiled at a late hour yesterday.

MORS JEWELS PUZZLE GROWS

(Continued from First Page)

Mors were among those listed by the husband as missing from her effects. The medal was one given to McCoy in his boxing days and was so inscribed. Eight stones with which it had been set had been removed.

While the opening of the two boxes is declared by Detective Ed King of the District Attorney's office, to have resulted in a strengthening of the case against McCoy, nothing of any interest to the Federal authorities was uncovered.

Further investigation of the motion-picture contract, in which McCoy is said to have assigned his rights in a film, "Kidding Kid McCoy," to Mrs. Mors, will be made by the District Attorney's office.

The preliminary examination of Mors on a burglary charge made by Mrs. Mors and emanating from the marital troubles of the pair, was postponed yesterday by Justice Ballard to September 26. The postponement was at the request of the District Attorney's office and was asked on the grounds that trial of the case now might have an influence on the trial of McCoy on the eight counts, one of which charges murder, pending against him.

Mors was charged by his wife with having robbed the Mors, Inc. shop of $50,000 stock certificate, a promissory note for $250 and a diamond pin valued at $350. Another complaint sworn to by Mrs. Mors at about the same time charged the husband with threatening to kill her. This complaint was dismissed some time ago.

McCoy, awaiting preliminary hearing before Judge Crail next Tuesday, was in a greatly improved mental condition yesterday as a result of the news that his aged mother, Mrs. Mary E. Selby, has exhibited marked improvement in health and now appears to have a fighting chance for recovery from a heart attack brought on through the son's asserted deeds of violence and present predicament.

McCoy will plead not guilty to the charges standing against him, counsel for the defense has announced.

NAMES DEFENSE DAY COMMITTEE

(Continued from First Page)

Mrs. Boris Workman,
Mrs. Carlos S. Hardy,
Mrs. J. T. Anderson,
Mrs. Burton Fitts,
Mrs. H. T. Wright,
Mrs. Ben Goodwill,
Mrs. Hudson Rebman,
Mrs. Walter P. Story,
Mrs. Pearl Burch Selby,
Mrs. Martha S. Decker,
Mrs. Isidore Dockweiler,
Mrs. William Bamburis,
Frank P. Doherty,
William Rhodes Herzog,
S. G. Pelah,
Mrs. E. Minnette,
H. L. Surdam,
George Rice,
Harry Jones,
Mrs. Heilman,
W. H. Daubenspeck,
Lee Y. Youngworth,
Mrs. Belasco E. Wilson,
Harry Chandler,
G. G. Young,
Dr. Frank W. Barham,
Edward A. Dickson,
Burton Kinsely,
Vanderbilt, Vanderbilt, Jr.
J. Dabney Day,
Cecil B. de Mille,
D. W. Pontius,
Omer C. Smith,
Bishop Joseph H. Johnson,
Rabbi Edgar F. Magnin,
Rev. Gordon I. B. Lawrence,
Louis N. Cole,
Chang G. Yines,
A. E. Griswold,
George I. Cochran,
W. L. Valentine,
Seth R. Brown,
Bishop John J. Cantwell.

POWER FACILITIES PRAISED

Head of Electricity Commission of South Africa Says Equipment Here Probably World's Best

Praise for the system of electrical power development which he has observed in California was expressed yesterday by H. J. Van der Bijl of Johannesburg, chairman of the electricity supply commission of the Union of South Africa, who is in Southern California to study the power situation here.

"The equipment here is probably the best in the world," said Mr. Van der Bijl, "and one of the things that is a constant source of surprise to me is the distances which power is transmitted here at a cost that makes it practicable for the consumers."

He stated that the problems connected with the development of electrical power in Southern California resemble those of his own country to a considerable extent, particularly as to climatic conditions and the topography of the territory.

DEPEND ON COAL

"There is this difference, of course, that while much of your electricity is developed from water power we have to depend entirely upon our coal supply," he observed. "We obtain our coal at a low cost, however, the average price running about 40 cents a ton. Furthermore, we have devised means whereby we make the by-products of the coal we use practically cover our fuel expenses."

He stated that while the power system of the country is not owned by the government, it has been established and is operated under laws that give the government partial control.

"The system is under the direct supervision of a commission appointed by the government, but which acts to all intents and purposes in the same manner as a private corporation," he said. "This commission directs all construction work and supervises the operation of all power plants.

NONPROFIT BASIS

The members receive a salary from the government and the plants are operated on a nonprofit basis. If there is a surplus after all deductions have been made for running expenses, interest to bondholders and a fund to meet depreciation, this surplus is applied to meet the expense of future operation, the consumers being given the benefit by a reduction of rates."

Speaking generally of conditions in South Africa, he stated that agriculture and manufacturing have been developed at a rapid rate since the establishment of the Union government, which is similar to that of Canada, being a dominion of the British Empire.

"It is not generally known," said Mr. Van Der Bijl, "but our manufacturing interests at this time yield an annual revenue two and a half times as great as that of all the gold and diamond mines in South Africa."

LAST BOWL CONCERT TO BE TONIGHT

Special Program Prepared for Event; Attendance for Season Shows Gain

The closing concert of the 1924 season will be given this evening at the Hollywood Bowl, bringing to a close the most successful year in the history of the organization.

"Attendance has been 25 per cent greater than last year," said Mrs. J. J. Carter, president of the Bowl Association, last night, "and we have given local music lovers many artists of international reputation. I am sure that we shall have a wonderful closing program."

Conductor Alfred Herts's selections for the evening include four of the most popular composers of history — Beethoven, Wagner, Tschaikowsky and Kreisler.

The opening number will be "Overture to Lenore No. 3" by Beethoven, followed by one of the popular hits of last Tuesday night's concert. This is Deems Taylor's "Through the Looking Glass" suite, depicting by music what Alice saw in Wonderland.

Tschaikowsky's "Pathetique Symphony, second and third movements," Wagner's "Dream from Tristan and Isolde" and Kreisler's "Caprice Viennois" will close the orchestra program, with Francis Scott Key's "Star Spangled Banner" bringing the season to an end.

Extensive plans have been made for next season. If sufficient funds are derived from this season's concerts the plan is to install an outdoor pipe organ, an improvement which would add much in the way of opportunity for pleasing novelties.

Traffic congestion, which was such a problem last year, virtually has been eliminated, and even further improvements are planned for next season.

The Young Artists' contest, which proved such a success, will be continued and it is hoped to bring many promising young musicians to the attention of local audiences.

MORE OWENS ROWS FEARED

(Continued from First Page)

days ago to Bishop after having been ordered out of the country a month previous. Hall is charged by the ranchers of the district and the business men of Bishop with having aided Los Angeles in asserted unfair methods of obtaining water rights in the district and with having put the interests of Los Angeles before the interests of the community in which he lived.

When Hall was released he was instructed to carry warnings to three other residents of the district against whom the ranchers place similar charges. These men are George Warren of Big Pine and George Watterson and George Symons of Bishop, none of whom is now in the hotbed of the anti-Los Angeles district—Bishop.

The sentiment against Los Angeles has existed for several years in the district surrounding Bishop, but it had never reached serious proportions until the aqueduct was blown up at a point a few miles north of Lone Pine last May. None of the perpetrators of this violence was ever arrested.

MULHOLLAND PLANS TRIP

William Mulholland, chief engineer of the Bureau of Power and Light, who is said by the ranchers to be more instrumental than any other man in bringing about the strained relations between ranchers and city, has received a number of threatening letters from time to time, it was revealed yesterday after Hall's experience had become known. Mulholland's life has been threatened if he visits the district.

Despite this it is Mulholland's intention to accompany the Chamber of Commerce reconciliation committee to Bishop next week.

CHORUS TO HAVE PICNIC

Members of the Los Angeles Grand Opera Association chorus will hold a picnic today at Big Tujunga Canyon. They will be guests of J. T. Fitzgerald, Los Angeles music dealer, on his Tujunga estate. Executives of the civic association, including the president, United States District Judge Bledsoe, will attend and will address the members of the chorus. A number of musical features are planned.

EDITORS SEE STEAM PLANT

Southern California Edison Company Entertains Hundred-Odd at Long Beach Improvement

More than 100 publishers and editors of Southern California were guests yesterday of the Southern California Edison Company on an inspection trip and luncheon given this year at the company's new Long Beach steam-generating plant. Last year they were taken to Big Creek.

Steam turbine and electric dynamo parts constituting the first power unit will arrive at Long Beach in a special train of twenty-three cars early next week and will be in commission on or before December 1, although the contract date is March 25, next year. The completed plant, consisting of three 35,000-kilowatt generators, will have a capacity of 100,000 horsepower, just about doubling the output of the seven units already in commission.

SHORTAGE OVERLAPPED

To put it another way, the capacity of the Long Beach plant will be almost five times the kilowatt-hour shortage of the Edison system in the present season of curtailment, after making allowance for all leases and purchases of power now in effect, and next year, when the Florence Lake tunnel is finished and another 600,000,000 kilowatt hours are brought in, there will be available ten times more power than the existing deficit.

For the same out-turn of power eight boilers and three generators will be employed in the new plant, as against forty boilers and seven generators in the older half of the plant. By burning natural gas the boilers will be operated at a rating of 150 per cent, instead of the 120 or 125 possible with oil and the normal 100 estimated by the manufacturers with coal for fuel.

PRESSURE GREATER

Instead of a pressure of 250 pounds, the new boilers carry 400 and the superheated steam is delivered to the turbines as a perfectly dry, colorless gas at a temperature of 700 degrees Fahrenheit. These economies of higher pressure and greater heat enable the generators to deliver 375 kilowatt hours to the barrel of oil as against 250 in the old plant.

Because of the quantity of auxiliary apparatus employed in modern boiler rooms, the boilers themselves, instead of resting on the ground, are suspended from the roof girders above the floor of the second story, while the concrete stacks, instead of standing on massive blocks of concrete, rise from steel supports built into the framework of the same floor. Ninety per cent of the draft entering the furnaces is force fed.

$20,000,000 IN PLANT

In the course of the luncheon, R. H. Ballard, general manager of the company, gave a little talk on the growth of the plant and its relation to this summer's power shortage. Complete, it will represent an investment, he said, of about $20,000,000, of which $15,000,000 will have gone into construction now under way. The original installation was 70,000 horsepower but three new stock units were bought and erected which are now delivering an additional 30,000 horsepower. The management first began to think of increasing its steam-generated capacity about the middle of March and on July 4 the new units were delivering electricity—a record, Ballard believes, for rapid erection.

Emergency measures resulted in cutting down the actual shortage to 6 per cent of the expected output for the year 1924, which had been figured at an increase of 21 per cent over that of last year. In other words, the company today is delivering more power than it did in 1923.

NORMALCY PREDICTED

Actual conservation, Ballard said, had been shown to average 18 per cent over the whole field. He predicted that November 1 would see a return to usual conditions if intervening weather is normal.

G. C. Ward, vice-president in charge of construction; City Manager Windham of Long Beach; Col. Miller of Fillmore, one of the visiting editors, and S. L. Shuffleton, resident manager for Stone & Webster, engineers in charge of construction and erection, spoke briefly.

The promotion of Fred B. Lewis, who entered the service of the company nineteen years ago, on graduation from college, as a meter reader, and now becomes assistant general manager, was announced by General Manager Ballard.

The PENINSULA at Balboa

Get ready for next Summer at the Beach NOW!

ARE you one of the many who experienced difficulty in getting located at the Beach summer? If you are, the advisability of preparedness for next summer does not need your attention. You know the rent you must pay. You know difficulty in finding just the place for your You know, too, that now is the time to choose location for next summer and erect the kind cottage you will need. Even if something happen that you could not use it next summer know the income such property brings.

Now IS THE TIME TO ACT!

While the lots at the PENINSULA at Balboa are at the initial price and the selection good, get lot. Make your plans this winter. Next will find you located at California's most Beach. Surf on one side and still water of on the other.

There is but one PENINSULA

Fully improved Ocean Front Lots $2915
Others inside as low as $880

BLANKENHORN Realty Company
Balboa at The PENINSULA
Pasadena 710 E. Colorado

JUNIOR PLAYERS SCORE TRIUMPH

(Continued from First Page)

the delight of those out across the footlights. Newton Hall, the boy with the million-dollar voice, went over big with "Sure as You're Alive You're In Kentucky." Ernest Osborne and Herman Title then put across some funny fumaddidles with songs and capers.

Lorraine Platte got another big round of applause with a jazz dance. Benny Yost got sentimental and conjured up some pictures of the past with a touching rendition of "When You and I Were Young, Maggie."

Vera Webster, who does her stuff with the most professional of airs, had them all keeping time with a snappy interpretation of the "Gin Gin Ginny Shore." Jack Ellison followed with a fine buck and wing. About this time the darkies began to sweep up the corn and Peggy Arentz sang "I'm Going South." The floor was cleared for a gen-u-ine Virginia reel, bringing the show to a close.

The jazz band, under the direction of Hartwell Jones and managed by Jocelyn Crichton, deserves high praise for its work in helping make the show a success.

Aunt Dolly got the pleasant surprise of the day when the William Royal Garden Orchestra of nine colored boys from San Antonio, Tex., volunteered their services. These boys are among the best of the jazz jugglers and will be heard over The Times radio KHJ next Tuesday.

At the conclusion of the show Aunt Dolly was handed a regular garden of flowers. She responded with one of her characteristic speeches that make everybody feel at home.

LIVING COST REDUCED IN ANGEL CITY

Statistics Reveal Drop of 1.3 Per Cent in June as Compared to March

Total living costs showed a small reduction in Los Angeles from March to June, according to figures compiled by the Bureau of Labor Statistics of the Department of Labor, and received here yesterday.

It took just 1.3 per cent less money to keep the average family going in June, as compared to March, the figures reveal. The majority of other cities from which figures were obtained showed lesser declines in total living costs during this period, and some showed increases. In a few of them the living cost slump was slightly more pronounced than in this city.

Tables prepared by the bureau to cover Los Angeles reveal that virtually every commodity coming under the heading of cost of living dropped in price from March to June. Food was 2.3 per cent cheaper. Clothing dropped 1.3 per cent in price, and housing, fuel and light and house furnishing goods fell off proportionately. Miscellaneous articles, however, showed a gain in this period of .4 per cent, the only item in the tables to show an increase.

Last June, the figures reveal, the total living costs here were 75.1 per cent higher than they were in December, 1913, that month being used as the basis for the bureau's figures.

SIX INDICTED STOCK IN

(Continued from

ered by the District Attorney Corporation Commissioner the group is said to have $70,000 from investors have obligated them to $000 more, with little ever realizing any profit their investments.

Information gathered by offices is to the effect that came from Chicago to geles in 1923, and formed the Arrow Petroleum pany, supposed to be to develop oil properties.

Later the Securities Dep of Southern California to market the securities other company, which refused a permit by the tion Commissioner.

tion by Schwarz for a permit was refused, after vestigation, and then Schwarz withdrew his tion and Weist applied ter is said to have been with his money by Weist is said to have the money he received Securities Corporation ern California.

MANY INVESTORS

Weist and his associates to have established an local office building telephones and to have a telephone campaign stocks. Five to twelve telephone salesmen have conducted the

According to the Indictment, from a of investors, amounting were obtained. It is these salesmen would tive investors that Company of California good stock to buy. was sold, it is charged call the investors and that Standard Oil would drop and it would their stock and invest the Midland Bank, a Minneapolis is charged the sale this stock was sold share, but was due because of a personal tion.

The investors charged, induced to ard Oil stock and a time when the selling for from is charged that the pany had abandoned business and was to loan business.

In this manner numerous investors all of their money posed investment. vestors, it was moderate circumstances of them were induced erty bonds to invest land stock, charges.

Mrs. Annie M. charged in the induced to mortgage pay in $1000 and to pay $700 a month that the increase in price of the Midland would take months.

Mrs. Margaret M. said to have invested agreed to pay $ theory. Among those in the indictment duced to invest

L. J. Whitney, Ira Griffith, Mrs. Rose tian Horn, D. M. N. W. Warman, Schaefer and others the investment being $200.

SATURDAY MORNING

PASTORS FUN

Southland Methodists to Pension Super

A campaign to raise $1,000,0 for pensioning the superannuate Methodist Church in the Southe inaugurated yesterday with Rev. W Southern California as chairman of a general campaign throughou the board of conference claimant now and November many sermon to be distributed in the interest of th called.

"Of all workers in this workin world there is one man who is n supposed to work for himself i narrow, selfish sense, his labo being mainly for the other fe men," said Dr. Tilroe. "That ma of the preacher. He may be ou let the elbow but good form de stands that he run ragged wit a grin. If not ministered unto, h tightens his belt. His natural des ter is a holy poorhouse.

"It seems strange that a ma whose business is doing goo should not receive his share of th world's material goods," continued Dr. Tilroe. "A minister may no live on his savings when worn ou he is never given more than living wage, and to give part of that away is his usual busi ness. The parish does not like a tight-fisted pastor—it prefers that he tighten his belt. If he tangles with money it is imputed to him for wickedness. He may not work for money, save money, be given money, marry, borrow or collect money without smelling of brimstone. If preachers needed money, or if they could fatten on the east wind, it would seem all right in the opinion of many persons who pretend to be willing to pay their debts to God, but who too often forget their duty toward those men who make it their life business to spread the gospel of light among their fellow beings."

"WAS JESUS A PATRIOT?"

A harvest festival service will be conducted tomorrow morning at St. Mark's Lutheran Church, Thirty-sixth Place and Vermont Avenue. The church will be decorated with fruits and flowers of the Southland, and Dr. Jesse W. Ball, the pastor, will preach on "Fruits and What They Indicate." In the evening Dr. Ball will discuss the question, "Was Jesus a Patriot?"

"CIGARETTE MEETING"

"Coffin-nails" will not be offered to members of the audience attending the "Cigarette Mass Meeting" at the First Methodist

ST. PAUL'S C

818 SOUTH FI
REV. W. COWANS
Services 7:45 A.M.,
11 a.m.—Topic: "TH
p.m.—Topic: "THE STORY OF C
ONE FOUN

EPISCOPAL

EPIPHANY, N. Sichel and Altura Ser
ST. ATHANASIUS, Echo Park Ave. (by
TRINITY CHURCH, Melrose & Serend
8 a.m.
ST. LUKE'S CHURCH, 1201 E. Vernon
ST. ANDREW'S, 3009 So. Brighton,
8:00 a.m.

St. John's Ep

CORNER FIGUEROA AND
REV. GEORGE DAVIDSON
Morning sermon
Evening sermon by R
Services: 7:30 and 11:00 a.m. and 7:30 p.m.
at 9:30

S. JAMES' AND BA

Adelaide Blvd. and St. Andrews Place.
The Rev. Ray O. Miller, B.D., Rector
Holy Communion ..... 7:30 A.M.
Morning Prayer and Sermon ..... 11:00 A.M.

Undenomin

UNITED LODGE OF

804 Metropolitan Bldg., 5th & Br
WEDNESDAY, 8 P.M.—QUESTIO

"Is Man Im

Theosophists, and others who
gladly explains, are invited to attend
Reading Room open daily, exce
a.m. to 5 p.m. Free Loaning Libr
Sunday and Friday meetings dis

Founded Twenty-two Years.
METAPHYSICAL CIRCULATING LIBR
AUDITORI
Suite 421-422-424-426 Music-Arts Buildin
Hours, 9 A.M. to 9:30 P.M.
LECTURE
Weekly Festival, 10:30 a.m. (Bring your child
during the Morning Service.)
Sunday, 11 a.m.—Walter W. Raymond: "Ages
Sunday, 3 p.m.—Dr. G. H. Bryant: "Redemp
Sunday, 8 p.m.—Dr. G. H. Bryant: "The Un
Monday, 8 p.m.—Walter W. Raymond: "The
Dr. Bryant speaks every day at 2 o'clock
Miss Herring of the SILENT UNITY
(except Sundays) on "DIRECT SELF
Every 1 o'clock. Subject, "Calling the
Monday evening on "First Principles
and practical application of the
Bryant speaks every day at 1 o'clock
Raymond conducts a class every day from 2
W. Raymond speaks Monday and Fri
at 10 o'clock Lectures every day,
Invest authors and teachers.
and Bring Your Friends.

LEILA SIM

CHURC
The anchorage of
creed or dogma. Ch
dynamic and powerf
MOROS
"Breakin
Sunday School at 10.
Bible Interpretation.
Visits asked. HRS. GA
TOMORROW.

AMANDA CHAP

11:00 a.m.—Sermon by Rev. WI
"AMERICAN IDEALS: THE DE
10:00 a.m.—Bible
Every Friday, 8:00 p.m., Community
east Wilshire Blvd., or take P. E. Berea

HOME OF TRUTH 10:15 a.m., Bible C
Built Up." Speak
"How to Know God
Wade Gott. L
PRACTICAL GUID
day and Wednesday
Phone 767-009.

SWAMI PARAMANAN

Public services Sundays, 3:30 p.m., at Ange
La Crescenta. Subject for Sunday, Aug
SPIRITUAL VISION." Motor will meet Los An
8:30; Pasadena stage at La Canada Verdug

HONGWANJI BUDDH

DISCUSSIONS AND LECTUR
English Speakers—Directed b

PASTORS FUND DRIVE OPENS

Methodists to Raise $1,000,000 Budget to Pension Superannuated Ministers

A campaign to raise $1,000,000 in Southern California, to be used in pensioning the superannuated ministers and circuit riders of the Methodist Church in the Southern California conference area, was inaugurated yesterday with Rev. W. E. Tilroe, D.D., of the University of Southern California as chairman of the committee. The effort is part of a national campaign throughout the United States being conducted by a board of conference claimants of the Methodist Church. Between now and November many sermons will be preached and literature will be distributed in the interest of the "poorhouse fund" as it is sometimes called.

"Of all workers in this working world there is one man who is not allowed to work for himself in any selfish sense, his labor being mainly for the other fellow," said Dr. Tilroe. "That man is the preacher. He may be out of style but good form demands that he run ragged with work. If he ministered unto, he gets the belt. His natural destiny is a holy poorhouse.

"It seems strange that a man in business is doing good when he does not receive his share of the world's material goods," continued Dr. Tilroe. "A minister may not even put by his savings when worn out but is never given more than living wage, and to give part of that away is his usual business. The parish does not like a married pastor—it prefers that he tighten his belt. If he tangles with money it is imputed to him for unrighteousness. He may not work for money, save money, be given money, marry, borrow or collect money without smelling of brimstone. If preachers have needed money, or if they have fallen on the east wind, it has been all right in the opinion of many persons who pretend to be willing to pay their debts and do, but who too often forget their duty toward those men who have given of their life business to spread the gospel of light among their fellow beings."

"WAS JESUS A PATRIOT?"

A harvest festival service will be conducted tomorrow morning at St. Mark's Lutheran Church, Twenty-fifth Place and Vermont avenue. The church will be decorated with fruits and flowers of the farmland, and Dr. Jesse W. Stub, the pastor, will preach on "Was Jesus and What They Indicate." In the evening Dr. Ball will discuss the question, "Was Jesus a Patriot?"

"CIGARETTE MEETING"

"Cigarette-talk" will not be offered to members of the audience during the "Cigarette Mass meeting" at the First Methodist Church tomorrow evening, but if there are any smokers in the congregation they are likely to get their ears burned. The questions of whether any one has a right to use the "weed" and of whether civilization is figuratively and literally "going up in smoke" will be discussed by citizens of Los Angeles. Among the speakers will be Mrs. John C. Urquhart, State president of the Federation of Women's Clubs, who will discuss "Women and Cigarettes," and Prof. Charles Moore, principal of the Franklin High School, who will speak on "High School Students and Cigarettes." John D. Maxfield, secretary of the Chamber of Commerce committee on the prevention of fires, will speak on "Cigarettes and Fires." John A. Walton, Esq., will discuss "Cigarettes and Future Civilization and the smoking question, which is fast becoming a burning question, will also be discussed by members of the athletic world and the medical profession.

CHRISTIAN SCIENCE

A lesson-sermon on "Christ Jesus" will be read at the 11 o'clock service tomorrow morning in each of the seventeen Christian Science churches of Los Angeles. The evening service at 8 o'clock in First, Second, Third, Fifth, Sixth, Seventh, Ninth, Tenth and Thirteenth churches will be a repetition of the morning service. Wednesday evening meetings, which include testimonies of Christian Science healing, are held by all the churches.

FOR JEWS AND GENTILES

Under the auspices of the Hebrew-Christian Evangelical Association of Los Angeles, an interdenominational union meeting will be conducted at 3 p.m., tomorrow at the Trinity Tabernacle, Pasadena and Dayton avenues. Among the speakers will be Rev. Charles Rosenstein, Rev. Alexander Regan, Rev. Pete Kizner, Rev. Morris Gelman and Rev. Philip Siderasky, Hebrew-Christian ministers, who were born and reared in Russia and who are now active in Gos-

(Continued on Page 16, Column 5)

Go To Church Sunday

HEALTH JOYS SUNSHINE HEAVEN

612 CONSECUTIVE DAYS, A MIGHTY NEW TESTAMENT REVIVAL
Many Thousands Have Found Happiness of Heart—Peace of Soul—Joy of Service. You Have a Place in this Beautiful Temple of God—Come, Find It and Fill It.
THE FOURSQUARE GOSPEL—THE CITY FOURSQUARE
RADIO FANS—TUNE IN KFSG

Branches Angelus Temple
Willowbrook—Civic Club
Ventura—Oddfellows Hall
Bungalow Church—Marne Av.
Long Beach—9th & Atlantic.
Santa Ana—Myrtle & Main.
Alhambra—Main & Olive.
Riverside—Fifth & Main.
Monrovia—Myrtle & Walnut.
Pasadena—Colorado & Hill.
Hanford—Foursquare Church.
Pomona—Foursquare Church.
Sawtelle—Old Soldiers' Home
Santa Monica—Palisades.

Auxiliary Work Noon Services
County Jail.
General Hospital.
So. Pacific Shops.
Pacific Sash & Door.
Pacific Fruit Express.
American Can Co.
Weber Showcase Co.
Lane & Bowler Iron Works.
Santa Ana County Farm.
Wilson Packing House.
Ford Company.
Owen's Park Lumber Co.
Llewelyn Iron Works.

An Ideal Combination—Angelus Temple, Echo Park, Los Angeles, Bible, Lunch and You. The Latch String is always out to you, whoever you may be! Read the Bridal Call Foursquare—On the News Stands.

First Congregational Church
845 South Hope Street
Rev. Carl S. Patton, D.D., Minister.
Rev. Holland F. Burr, Director of Religious Education.
11:00—The Sermon:
"In God We Trust"
By Rev. Herman F. Swartz, D. D.
7:30—The Picture:
"Through the Back Door"

Wilshire Boulevard Congregational Church
DR. FRANK DYER, Minister
Ambassador Hotel Theater, 11 a.m.
DR. T. Y. WILLIAMS
of the South Congregational Church, Chicago
"WHAT DOES CHRISTIANITY DO FOR THE GREATENING OF PERSONALITY?"

HOLLYWOOD CONGREGATIONAL CHURCH
Hollywood Boulevard and Sycamore Avenue.
JAMES HAMILTON LASH, D.D., Minister.
Morning Worship, 11 o'clock:
Sermon by the Rev. A. E. Shattuck, of Central Union Church, Honolulu.

Immanuel Presbyterian Church
FIGUEROA AT TENTH
Ministers: Herbert Booth Smith, John A. Lewsinger.
Services 11 a.m. and 7:30 p.m.
Rev. Albert J. McCartney, D.D.
Pastor, Kenwood Presbyterian Church
Chicago, Illinois
Preaches Both Morning and Evening

Bob Shuler Both Hours
Trinity Methodist Church—(Cor. 12th and Flower)
11 a.m. and 7:30 p.m.—Red Hot Subjects!
The evening Prelude messages will have to do with questions of utmost importance.
7:30 P.M.—The Harmony Quartette—A Great Musical Treat. This Quartette which was formally known as the Immanual Quartette has just completed a tour of the United States. The program will be of startling interest.

MEN ONLY!
Dr. L. W. Munhall will give a *Confidential Message* to *Men Only* in the *Bible Institute Auditorium*
Sixth and Hope Streets
2:30 P. M. Sunday
(Youths under 14 not admitted.)
Dr. Munhall has preached to more men than any other man in the United States. He is a vigorous, courageous MAN'S MAN, with a manly message.
The IMMANUEL MALE QUARTET, just returned from a tour of the United States, will sing. The SAXOPHONE QUARTET will play. Mr. C. M. Books, well-known baritone will give one of his delightful solos, and lead the congregational singing.
COME!
Dr. Munhall will also speak morning and evening.
11:00 A.M.—"THE BOOK OF BOOKS"
7:30 P.M.—"THE BOOK OF BOOKS"
(CONTINUED)
4000 Free Seats A Cordial Welcome.

"The Man Who Hungered For Hell"
FIRST SERMON IN SERIES ON
Men Who Have Influenced History
Hear Dr. G. A. Briegleb on This
Sunday, 7:45 P. M.
Brown's Metropolitan Jubilee Singers
Reader Evening of Music with Plantation Songs and Negro Folk-lore Melodies of Antebellum Days.
11:00 a.m.—Dr. Briegleb speaks upon the subject:
"UNTO YOU THEREFORE WHICH BELIEVE HE IS PRECIOUS."
Westlake Presbyterian Church
Grand View, South of 9th St. (W. 9th St. Cars)

WILSHIRE METHODIST Hobart and Second "S" Car to Hobart
Benjamin Sherwood Haywood, D.D., Minister
(Pastor Both Times)
10:55—The Spiritual Chemistry of a Great Recipe—A Spiritual Suggestion from Hollywoodland. Solo, Mr. Charles Leslie McCormick. Quartet Selection, "Rock of Ages" (Buck.)
7:30—A King in Working Man's Clothes.—The "Labor Sunday Message" in an interpretation of the church's social ideals. Some of the "Evils" will be shown. Song Fest led by Mr. Dean T. Smith. Special music in Quartet and Duet numbers.

WHAT IS THE SOUL?
Do the Creeds and the Bible agree on this subject? Can the Soul die or sleep? Do you know the Bible says that animals have Souls? Can you find the words "Immortal Soul" in the Bible? Let us stand by God's Word rather than the Creeds or the precepts of men. "Thy Word is Truth." The Speaker will make this perplexing subject very clear and plain—which will appeal to your REASON. Seats free—No collections.
Free Lecture Sunday 11 A.M. by
E. F. CHRIST
TRINITY AUDITORIUM
Grand Avenue at 9th
International Bible Students' Association

Wilshire Presbyterian Church
Third Street and Western Avenue
Take "S" Car
Ministers: JOHN ALBERT EBY and ARTHUR EDWIN WAKE.
11 A.M.
"A CHALLENGE TO YOUTH"
The Fifth Sermon of a Series on
"YOUTH AND SUCCESS" by
Rev. Arthur Edwin Wake
7:45 P. M.—Motion Picture: "THE CUSTARD CUP"
The Wilshire Quartet sings morning and evening
William Ripley Dorr, Organist and Director
The Church with the Tower Clock

THE FIRST METHODIST EPISCOPAL CHURCH
CORNER EIGHTH AND HOPE STS.
Elmer Ellsworth Helms, D.D., Pastor
Hear the Great Organ—See the Wonderful Music Pencils.
ORGAN HALF HOUR, 10:30 and 7:00. CHORUS 150.
PREACH 11:00 AND 7:30.
Evening Topic: "CIGARETTES AND CIVILIZATION."
Addresses by State President Women's Clubs, "Women and Cigarettes." By Principal High School, "Students and Cigarettes." By Member of Chamber of Commerce, "Fires and Cigarettes." By a Bar Member, "Cigarettes and Tomorrow's Civilization."
Special Music—Virginia Jubilee Quartette.

TEMPLE BAPTIST CHURCH
FIFTH AND OLIVE STREETS
LAST TIME TO HEAR DR. LINDSAY, OF BOSTON.
11:00 A.M.—"The Angle of Repose"—Psalm, 138.
Baptismal Service. Short Children's Sermon.
CONSTANCE BALFOUR, soloist. Quartette.
7:00 P.M.—Organ Recital—Dr. Ray Hastings.
7:25 P.M.—OPERATIC SELECTIONS BY NOTED SOLOISTS. Famous Rigoletto Quartet. Frank Geiger, soloist.
Sermon—"The Lord of Life"—Dr. Lindsay.
9:20 A.M. Bible School. 5:40 P.M. C. E. Meetings.
Dr. Brougher returns September 7.

First United Presbyterian Church
9th and Figueroa.
Dr. W. E. McCulloch, Pastor
Rev. John M. Acheson, Assistant to the Pastor will preach at both services.
11:00 A.M.—"Workers With God."
7:30 P.M.—"Christ's Attitude of Life."
Special Music—Mixed Quartet
SOLOISTS
Maud Reeves-Barnyard, Soprano
Byral Hays Day, Contralto
Organ recital preceding the evening service. E. R. Shirey, Organist.

CHURCH OF ALL NATIONS
G. BROMLEY OXNAM, Pastor
Morning Service, 11:00 a.m.—"Luke and Acts," from the series, "The Bible in the Making."
Evening Service, 7:45 p.m.—"The Weavers" (Hauptmann)—the last in the series on "The Playwright as Preacher."
808 East Sixth Street

CHRISTIAN SCIENCE
The following Christian Science Churches of Los Angeles are all recognized branches of The Mother Church, The First Church of Christ, Scientist, in Boston, Massachusetts, and hold services as follows:
First Church—1248 S. Alvarado St., Sunday, 11 a.m., 8 p.m.; Wednesday, 8 p.m.
Second Church—W. Adams St. at Hoover, Sun., 11 a.m., 8 p.m.; Wed., 8 p.m.
Third Church—784 S. Hope St., Sunday, 11 a.m., 8 p.m.; Wednesday, 8 p.m.
Fourth Church—5306 Pasadena Avenue, Sunday, 11 a.m.; Wednesday, 8 p.m.
Fifth Church—7167 Hollywood Blvd., Sun., 11 a.m., 8 p.m.; Wednesday, 8 p.m.
Sixth Church—E. 42nd and Wadsworth, Sun., 11 a.m., 8 p.m.; Wednesday, 8 p.m.
Seventh Church, San Pedro—315 7th St., Sun., 11 a.m., 8 p.m.; Wednesday, 8 p.m.
Eighth Church, Gardena—445 W. 161st, Sunday, 11 a.m.; Wednesday, 8 p.m.
Ninth Church—420 S. New Hampshire, Sunday, 11 a.m., 8 p.m.; Wed., 8 p.m.
Tenth Church—526 W. 49th St., Sunday, 11 a.m., 8 p.m.; Wednesday, 8 p.m.
Eleventh Church—2120 E. First St., Sunday, 11 a.m.; Wednesday, 8 p.m.
Twelfth Church, Van Nuys—6426 Sylvan St., Sunday, 11 a.m.; Wednesday, 8 p.m.
Thirteenth Church—1750 Edgemont St., Sun., 11 a.m., 8 p.m.; Wed., 8 p.m.
Fourteenth Church, Culver City—7029 Cardiff Ave., Sun., 11 a.m.; Wed., 8 p.m.
Fifteenth Church—1300 S. Gramercy Place, Sun., 11 a.m.; Wed., 8 p.m.
Sixteenth Church, Eagle Rock—Woman's Clubhouse, Sun., 11 a.m.; Wed., 8 p.m.
Seventeenth Church—5303 Santa Monica Blvd., Sunday, 11 a.m.; Wednesday, 8 p.m.
DOWNTOWN READING ROOMS
Room 703, 354 S. Spring Room 515, 210 W. 7th Room 215, 617 W. 7th
FREE LECTURE ON CHRISTIAN SCIENCE
Hon. William E. Brown, C.S.B., of Los Angeles, member of The Board of Lecturership of The Mother Church, The First Church of Christ, Scientist, in Boston, Massachusetts, will lecture Thursday, September 4, in First Church, at 8 p.m.
NO TICKETS ARE REQUIRED.

FIRST PRESBYTERIAN Figueroa at Twentieth
Ministers: Hugh K. Walker and Paul C. Elliott.
Dr. Walker Preaches at Both Services:
11—"LOVE'S INGENUITIES IN LIFE'S RENEWALS"
7:30—"MINISTER TO IMPRISONED SPIRITS"
(Do Protestant interpretation and modern adaptation of a difficult saying of St. Peter's)
POPULAR SUMMER SACRED CONCERT
following the choral evening service. Miss Esther Rhodes, harpist, will be guest soloist. Ruth Shaffner will be the soprano soloist and will be assisted by Elsie Manion with the violin obbligato. David Lynn Wright will play the great organ with its chimes and echo organ. (Take "W" or "U" Car to Washington and Figueroa and walk one block south.)

Wilshire Boulevard Christian Church
M. HOWARD FAGAN, Pastor.
Wilshire and Normandie. Take "R" Car
Bible School 9:30 A.M. G. A. Chapman, Supt.
11:00 a.m. "In Urgent Need"—F. M. Rogers
Lucile Bowley, Soloist.
No Evening Service During August
Anthems by Quartet.
The Church Where You Are a Stranger But Once

Gospel Hall West Jefferson Street
Sunday School 9:45. Breaking of Bread 11:00 A.M. Gospel Preaching 7:30. Prayer Meeting Wednesday, 7:45 P.M. "It is a Faithful Saying and Worthy of all Acceptation, that Christ Jesus Came into the World to Save Sinners." 1 Tim. 1:15.
Tent, York Boulevard and Nolden Street
(Take W Car marked York Boulevard.) Messrs. Ruddock and McClure, Gospel and Prophetic addresses nightly (except Saturday) 7:45 Sunday 7:30 P.M. Subject. The Twice Sevenfold Prophecy of This Dispensation. Illustrated by a large chart. Come and hear how the Holy Spirit has outlined the history of the Church in the Word of God, with Divine Accuracy, beforehand, thus giving proof of the inspiration of the Bible.

RELIGIOUS LECTURE SUNDAY EVENING
AT THE
FIGUEROA CHRISTIAN CHURCH
Corner of 57th and Figueroa Boulevard.
Subject: "IS THERE A REAL DEVIL?"
Minister, Fred E. Hagin, 158 East 66th St. Phone THurwall 8294.
Subject for the Morning Sermon: "THE GRACE OF GIVING."

MAGNOLIA AVE. CHRISTIAN CHURCH
Twenty-fifth and Magnolia. C. C. SINCLAIR, Minister.
Morning: "LABOR REWARDED"—Rev. C. C. Sinclair.
Evening: Union Services will be held, Rev. R. C. Harker preaching.
Take West Adams or University car.

FIRST ENGLISH LUTHERAN CHURCH
800 South Flower Street.
REV. W. S. DYSINGER, D.D., Pastor
11:00 A.M.—"The Pharisee Rejected."
7:30 P.M.—"The Publican Accepted."
Sunday School 9:30 a.m. Luther League 6:30 p.m.

HOLLYWOOD CHRISTIAN CHURCH
1717 Morgan Place at Hollywood Boulevard. W. F. Richardson, Pastor.
Morning—"THE BURDEN AND BLESSING OF WORK."
Evening—"A CONDEMNED MAN'S LAST WORDS."

WEST ADAMS PRESBYTERIAN
West Adams Near Vermont Avenue
DR. WILLIAM H. FISHBURN, Minister
A.M.—"BEAUTIFYING THE DRAB"—Dr. Stanton.
P.M.—Union Services in Magnolia Ave. Christian Church. Sermon by Dr. Harker.
Dr. Stanton will preach both morning and evening.

THE LITTLE FRIENDLY CHURCH
9:45—Bible School.
11:00—Sermon by the Pastor: "Does the Church Have a Message for Labor Day?"
6:30—Christian Endeavor.
7:30—Meeting for Worship.
FIRST FRIENDS CHURCH
DAVID E. HENLEY, PASTOR. 928 West Third Street.

Closing Sunday, September 7th
Raymond T. Richey and Party, Long Beach, Calif.
BIG TENT TABERNACLE ALAMITOS AND EAST SEVENTH ST.
Week Days, 10:30 A.M., 7:45 P.M. Sundays, 2:30 and 7:45 P.M.
Old-time Revival and Gospel of Healing.
Next meeting Albany, N. Y., beginning September 28th.

The First Baptist Church
1728 West Sixth Street
JAMES A. FRANCIS, D.D., Pastor—REV. RUFUS KEYSER, Associate Pastor.
W. H. GEISTWEIT, D.D., of Dayton, Ohio, Preaches at Both Services:
11:00 A.M.—"MUSTARD SEED FAITH."
7:30 P.M.—"THE LAW OF CHRIST."
Special Music by First Baptist Quartet and J. Harold Thomas, Baritone Soloist.
Bible School, 9:30 A.M. Young People's Hour, 6:15.

The Christadelphian Ecclesia of Los Angeles
FREE BIBLE LECTURE
"The Faith Once For All Delivered Unto the Saints
Neither Believed Nor Taught in Our Modern Churches"
Sunday Evening, August 31st, at 7:30
Benevolence Hall, Foresters' Building, Tenth and Olive.
SEATS FREE ALL WELCOME NO COLLECTION

CHURCH OF CHRIST
MEETS IN RHODES' HALL, 3428 MONETA AVE.
Bible Study in Classes, 10 a.m. Preaching, 11 a.m. Preaching, 7:30 p.m.
W. P. Reedy, Minister. Motto: Where the Bible speaks, we speak; where the Bible is silent, we are silent.

MEMORIAL BAPTIST CHURCH
So. Grand Near 23rd St.
Dr. Dexter back in his pulpit
11:00 A.M.—"Life Challenges."
7:30 P.M.—"Life's Most Serious Question."
Special music by choir and orchestra. Other services as usual.

WILSHIRE BAPTIST CHURCH
BRUCE VINCENT BLACK, Pastor.
"Following the Divine Laborer"—a needed meditation just now—Sunday Night.
Morning Message—"What I Find Within."
Sunday-school at 9:30. Take car marked "B" to Beverly Blvd., one block east—Beverly Blvd. and Oxford Ave.

The First Baptist Church of Hollywood
DR. GIFFORD'S LAST SUNDAY: the morning theme is: "WINNING SOULS;" and the evening "THE LORD'S NEED."
Pastor
Asst. Pastor
Come let us worship; let us learn; that we may live with and for God.
Los Feliz Blvd. & Selma

Central Baptist Church—Alvarado and Pico
Sunday, Aug. 31, 1924, Dr. Rufus Keyser, a noted young people's leader, will preach at both services. Don't fail to hear him.
11 a.m.—Subject: "THE SOUL'S YEARNING FOR GOD."
8 p.m.—Subject: "DEVELOPING LEADERSHIP IN THE YOUNG PEOPLE."

Grace Baptist Church—(The Bible Loving Church)
Temporary Quarters, 226 South Grand Ave. (Take Angel's Flight Car.)
Preaching services, 11 and 7:30. A Missionary party just arrived from Caracas, Venezuela, will be present and take part, including Rev. Gerard A. Bailly and M. Morgere Bailly. Sunday-school, 9:45. A welcome to all.

WHY WORK?
Sermon by Clinton Scott
Universalist Church
1373 S. Alvarado (at Hoover)
"P" car. S. S. 9:30. Worship 11:00.

UNITY CENTER OF CHRISTIANITY
Sunday-school, 9:45. Address, 11:00. Ramona Hall, 340 S. Hill. At 2130 South Union, Sunday, 8:00; Monday, 8:00; Wednesday, 2:00, 7:45; Thursday, 2:00 and 8:00; Friday, 8:00; First Tuesday, Good Words Club; 2nd and 4th Tuesday, Business Men's Unity Club, 8:00. Literature for sale. Tel. REstron 1358.

Undenominational.

UNITED LODGE OF THEOSOPHISTS
504 Metropolitan Bldg., 5th & Broadway, Public Library Bldg.
WEDNESDAY, 8 P.M.—QUESTION AND ANSWER MEETING
"Is Man Immortal?"
Theosophists, and others who seek a philosophy of life that explains, are invited to attend. No fees or collections.
Reading Room open daily, except Saturday and Sunday, from 1 to 5 p.m. Free Loaning Library.
Sunday and Friday meetings discontinued for the summer.

ST. PAUL'S CATHEDRAL
615 SOUTH FIGUEROA ST.
REV. W. COWANS WILL PREACH.
Services 7:45 A.M., 11 A.M., 7:45 P.M.
11 a.m.—Topic: "THE DAWN OF DAY."
7:45 p.m.—Topic: "THE STORY OF OUR HYMNS"—(4) "THE CHURCH'S ONE FOUNDATION."

EPISCOPAL CHURCHES
TRINITY, N. Bichel and Alturas Streets; 7:30, 9:30 and 11 a.m.; 7:30 p.m.
ST. ATHANASIUS, Echo Park Ave. (by Echo Park) 8 and 11 a.m.; 9:30 a.m. Church School.
GOOD SHEPHERD CHURCH, Melrose & Berendo St.; 8 and 11 a.m.; Church School, 9:30 a.m.
ST. MARK'S CHURCH, 1201 E. Vernon Ave.; 11 a.m.
ST. MATTHEW'S, 3859 So. Brighton, 7:45 and 11 a.m.; Church School, 9:30 a.m.

St. John's Episcopal Church
CORNER FIGUEROA AND WEST ADAMS STREET.
REV. GEORGE DAVIDSON, M.A., D.D., RECTOR.
Morning sermon by the Rector
Evening sermon by Rev. Henry Sanborn.
Services 7:30 and 11:00 a.m. and 7:30 p.m. Sunday-school and Bible Classes at 9:30 a.m.

ST. JAMES' AND BARNABAS' CHURCH
Adams Blvd. and St. Andrews Place. (Take "E" car or Western Avenue Bus.)
Rev. Roy C. Miller, D.D., Rector; The Rev. Geo. C. Rafter, Assistant.
Holy Communion ..... 7:30 A.M. Good music, brief sermons; a fine, devotional atmosphere.
Morning Prayer and Sermon ..... 11:00 A.M.

LEILA SIMON CASTBERG
CHURCH OF DIVINE POWER
(Advanced Thought)
The anchorage of your modern faith, unhampered by creed or dogma. Christ's simple truths interpreted in a dynamic and powerful way.
MOROSCO THEATER
TOMORROW AT 11
"'Breaking In' Your Mind"
Sunday School at 10. General Community Singing at 10:45. Dramatic Bible interpretation. Maurice Stidel, of the Philharmonic Orchestra, violin soloist. MRS. CASTBERG'S NEW BOOK WILL BE OUT TOMORROW.

AMANDA CHAPEL CARTHAY CENTER
The Church of Religious Liberty.
11:00 a.m.—Sermon by Rev. William C. Isett, Pastor:
"AMERICAN IDEALS: THE DREAM OF EQUALITY."
10:00 a.m.—Bible School.
Every Friday, 8:00 p.m., Community Night—Motion Picture.
Just off Wilshire Blvd., or take P. E. Beverly-Hawthorne Line to Carthay Center.

THE LIGHT OF TRUTH 10:15 a.m., Bible Class. 11 a.m., "Thou Shalt Be Built Up." Speaker, Harriet Hale Ritz. 7:30 p.m., "How to Know Our Real Leading." Speaker, Frances Wade Gott. LECTURES ON SPIRITUAL AND PRACTICAL GUIDANCE by Harriet Hale Ritz, Monday and Wednesday at 7:30 p.m. All Cordially Invited.
1256 W. Washington St. Motor 161-092.

SWAMI PARAMANANDA TEACHER-PHILOSOPHER-POET
Lectures Sundays, 3:30 p.m., at Ananda-Ashrama, north of Pennsylvania Avenue. Subject for Sunday, August 31st: "INTROSPECTION AND SOUL VISION." Motor will meet Los Angeles cars at Pennsylvania Ave. and Pasadena cars at La Canada Terminal, 3:45 p.m.

HONGWANJI BUDDHIST CHURCH
E. Second Ave. Phone VAndike 6033. Sunday evenings, 8:30 to 7:30. No Collection.
DISCUSSIONS AND LECTURES ON BUDDHISM
English Speakers—Directed by Louise Grieve.

EXPECT CLOSING OF ROAD HOUSES

Federal Men Predict Raids Will Cause Shutdown

Fifteen More Arrests and Many Seizures Made

One Taken in Office of "Advertising" Company

A series of raids made by Federal prohibition agents from San Francisco under direction of D. J. O'Leary, senior agent of the Los Angeles dry office, terminated yesterday when fifteen men were arrested on charges of violating the Volstead Act. According to Agent O'Leary, the raids placed in the hands of the Federal officers evidence that will be used in an effort to have several road houses closed for one year under the nuisance provision of the prohibition law.

In addition to road houses raided Thursday, the places in which arrests were made yesterday and in which large amounts of intoxicating liquor were reported to have been seized, were the Verdugo Ranch Road House, 4201 Verdugo Road; the Pompeii Cafe, 421 South Western avenue, and the Glendale Tavern, Glendale.

Those arrested at the Verdugo Ranch Road House were Joe Monico and Bert Bustarna, proprietors, and Nick Valli and Walter C. Fisher, waiters. At the Pompeii Cafe, Martin Belmonte, a waiter, was arrested. Louie Quatrano, proprietor, who is en route to the East, was cited to answer a charge of maintaining a nuisance. Those arrested at the Glendale Tavern were "Babe" Herman, Ernest Lanfield, John W. Oliver and George Cook.

CHAMPAGNE SEIZED

The agents reported seizing 200 bottles of liquor, mostly champagne, at the Verdugo Ranch Road House. They said the liquor was hidden in numerous clevery contrived "traps" which were found under stairs and behind false partitions.

George Smith, said to be the proprietor of an advertising company, was arrested in his office in a building on South Hill street. The arrest followed information that the concern was in the liquor business instead of the advertising business. Seized records showed the office occupied by the association was leased two months ago for one year at a rental of $120 a month. George E. Masse and Tim Harrington, said to be associated with Smith, were arrested Thursday by Federal agents, who reported buying liquor from them.

Paul Stoynoff, a taxi driver, and Mike Jim, were arrested at 166 Glass street. The arresting officers reported they bought a gallon of moonshine whisky from Stoynoff for $3, and that the latter purchased the liquor from Jim for $4. They reported also that a second gallon of whisky was found in Jim's house at the Glass-street address.

HEAVY BONDS PROVIDED

Frank Spera, Sam Rentour and William C. Ford were arrested at a rooming-house between Third and Fourth streets on South Figueroa street. Spera and Rentour were released under $10,000 bond each. All the others arrested during the day also gave bonds ranging from $1000 to $5000 each. Twelve men who were arrested in the course of the raids Thursday also were released under bond.

Most of the arrests were made as the result of "buys" that were made during the last two weeks by the San Francisco agents, according to Agent O'Leary. The cases are among the best that have ever been developed by the prohibition office, and the immediate result has been to practically stop the sale of liquor at roadhouses and cafes, O'Leary said. The San Francisco agents will return to the northern city today.

How Large Does Hen Want Coop? Council Queries

How large is a chicken coop?

The City Council struggled with this weighty problem yesterday.

The Society for the Prevention of Cruelty to Animals had asked for legislation to provide roomy, comfortable coops for chickens. The Council's Welfare Committee said that it was a good idea and the City Attorney was asked to prepare a roomy chicken-coop ordinance.

City Attorney Stephens in a report read to the City Council yesterday opined that he could prepare any kind of ordinance the Council wanted, but added that if the ordinance only stated that the coop was to be sufficient for the comfort of the inclosed chickens, the question would arise between the owner of the coop and the enforcing officer as to how large a comfortable chicken coop should be, and then there would be trouble.

So the Council referred the matter to its Welfare Committee to determine the exact size in feet and inches that a coop should be, per chicken.

LEGION FILES PLAN TO FINANCE CLUBHOUSE

The American Legion Building Association of Santa Monica, organized as a nonprofit co-operative association, applied to the State Commissioner of Corporations yesterday for a permit to issue regular and honorary membership toward the building of a $35,000 memorial clubhouse at Santa Monica.

Option has been secured on a 50-foot lot at Santa Monica for the building, the application declares. The building materials are to be furnished at cost, and it is planned to include clubrooms, a gymnasium and bathing lockers for the accommodation of members of the Santa Monica Bay Cities Post, No. 123, of the American Legion.

Officers of the association are named in the application as Cliff Henderson, president; A. C. Elder and Arthur Meng, vice-presidents, and C. A. Leigh, secretary-treasurer.

MURDERER DEFIANT IN COURT QUIZ

Cowdrey, Witness in Case of McCormick, Refuses to Name Robbery Aide

Preliminary examination of the robbery charges against Cliff McCormick, former private detective, was begun yesterday before Justice Russell and will continue today with Godfrey Cowdrey, convicted of the murder of Joseph Langley, as the chief witness.

Cowdrey named McCormick as one of the three participants in the robbery of a Los Angeles Railway bus on March 25, last, said he got a third of the proceeds, but declined to name the third man though threatened with punishment for contempt of court. As Cowdrey is under a life sentence the threats did not seem to impress him.

"Will you swear it was not Carey Wilson?" he was asked.

"I would if it was necessary," replied Cowdrey. Wilson was tried recently, charged with this robbery, and the jury disagreed. Cowdrey had pleaded guilty.

E. C. Fitts, robbed bus driver, was another witness. He identified Cowdrey but said he did not see McCormick, who was described by Cowdrey as the driver of the robbers' car.

Another count in the charge against McCormick is the robbery of Mrs. Sallie Kelly of the Buckingham Apartments, but it is said this will be dropped. McCormick asserts he worked with the robbery gang in his capacity as detective in order to gain information about the Langley murder. He was the principal witness against Cowdrey in that case.

Farm Experts to Study Ranch Work of State

Three eminent farming men of the United States will reach California Monday to study ranch conditions throughout the State and will arrive in Southern California next Saturday. The three, O. E. Bradfute, national president of the American Farm Bureau Federation; E. P. Taylor and A. R. Simpson, national officers of the same organization, will be feted in every section they are scheduled to visit.

In Los Angeles the celebration is being arranged by Dr. George P. Clements, manager of the agricultural department of the Chamber of Commerce. The party, which will be augmented by district farm bureau officials from northern counties, will pass through the city next Friday night, en route to Santa Ana.

A district session of the farm bureau will be conducted there Saturday, and the next day the visitors will arrive in Los Angeles to spend several hours prior to leaving for Santa Paula and Ventura.

It is anticipated that there will be thirty prominent agricultural men in the party, including A. C. Hardison, State president of the Farm Bureau Federation, and the national officers.

The itinerary for the week includes district sessions at Berkeley, Sacramento, Fresno, Tulare, Santa Ana and Watsonville.

MEN OF NINETY-FIRST PLAN REUNION HERE

GATHERING TO BRING 15,000 VETERANS TO ANGEL CITY LAST OF SEPTEMBER

Committees composed of hundreds of former Ninety-first Division veterans, under the leadership of Frank P. Doherty, president of the Ninety-first Division Association, are laying extensive plans for the entertainment of 15,000 "Powder River" boys during their fifth annual reunion, to be held here September 27 and 28. This year's reunion brings together the veterans of the entire division, coming from Alaska, Washington, Oregon, Idaho, Montana, Utah, Hawaiian Islands and California.

Tentative plans have been made for a banquet of each separate unit of the division, a parade of all the units and election of officers.

Elaborate arrangements are being made to entertain the visitors with sightseeing trips to the beaches, dances, a rodeo and trips to the motion-picture studios of Hollywood.

CONTRACTOR ENJOINED

Excavating of Lot at Second and Flower Stopped by Court

Through an order issued yesterday by Judge Frederick C. Valentine, Julius Josephson and Jim Hill, a contractor, were temporarily enjoined from further excavating in a lot at West Second and Flower streets.

The injunction was granted on the petition of Clara B. Mead, Rose M. Thorne, Joseph Laventhal and others, who asserted the houses on their property, an adjoining lot, were in danger of being precipitated into the excavation on Josephson's lot.

Josephson and Hill were not represented in court and the injunction was granted without protest. The petitioners deposited a bond of $2500.

CIVIL SERVICE TESTS FOR COUNTY DENTISTS

Competitive examinations to fill several important positions in the county service will be conducted by the County Civil Service Commission on September 18, 20 and 22. Examinations for a dentist at the County Farm, another for Olive View Sanatorium, and an assistant dentist for the General Hospital will be conducted on the morning of September 18. On September 20 there will be an examination for a resident physician at the General Hospital. A superintendent of nurses for the Olive View Sanatorium and a physiotherapist and an assistant physiotherapist for the General Hospital will be selected from among the candidates taking the examination on September 22.

Month-End Sales of Apparel at Half

THE final, decisive clearance of what remain of summer suits, gowns, dresses, coats and wraps—an opportunity to secure smart, serviceable garments at worth-while savings:

Open All Day Saturday

Beginning August 30th, this store will be open all day Saturday.

Closed Monday, September 1!

TO CHARGE CU

Coulter's

FOUNDED — 1874

Seventh at Olive

McCall Pa... Patterns

Suits at 1/2

Charmeen, Twillcord, imported materials, Silk, Flannel—some three-piece suits—all in good styles and colors.

Coats, Capes 1/2

Twillcord, Charmeen, Flannel and even a few silk garments, and certain novelty types, in this attractive group.

Skirts Reduced 1/4 to 1/2 Saturday

WHITE, tan, black, navy, gray, green, blue—these are just a few of the colors available in the separate skirts so reduced; some wool novelties are clever as can be, too. So many uses in Southern California for a separate skirt that these will sell in no time, we know.

Gowns and Dresses at 1/2

Georgette Crepe, Satin Crepe, Canton Crepe garments—some have combinations of lace or similar trimming; some are very novel in effect.

All Wash Dresses $5.95

Linens, voiles, broadcloths, imported Rodier materials; in these dainty and useful garments; values to $25 are included in the Month-End clearance.

Dress Specials $14.75 and $24.75

At $14.75—frocks of crepe de chine, prints, flannels, Roshanara, tub silks and like light-materials that are always in vogue; values to $35.

At $24.75—crepe de chine, Canton crepe, satin crepe, Georgette and like weaves, in smart dresses that will give no end of service; values to $69.50.

(Third Floor)

Month-End Sale of Linen Handkerchiefs

At 10c Each—all-linen, plain white or colored.

At 19c Each—six for $1.00—colored and white embroidered handkerchiefs.

At 25c Each—six for $1.35; colored and white embroidered or white taped border styles.

At 39c Each—a very special assortment of colored embroidered novelty patterns.

At Six for $4.25—choice of any of our regular 75c handkerchiefs.

For gifts or school use, this is a splendid opportunity for buying.

(Main Floor)

Table Linens Reduced 1/4

Table cloths of fine Irish all-linen damask in sizes 2x2, 2x2½ and 2x3 yards; odd patterns, and a trifle soiled from displaying; regular prices $9.50 to $35, on sale Saturday at a reduction of 25%

Lace Scarfs—centerpieces, fancily embroidered and lace trimmed; doilies, centers, scarfs; Madeira covers and scarfs, round pieces, square covers, reduced..25%

(Second Floor)

Corsets in a Sale at 1/2

From regular stock — including good models in back lace, front lace and clasp-around styles. Brocades, coutils, combined material with elastic and all-elastic garments. On sale Saturday only at this reduction.

(Fourth Floor)

At Our Broadway Branch Only—broken lines of $5 corsets—laced models and clasp-around styles, very special $3.45

(215 South Broadway)

A Month-End Clearance of Women's Sweaters

One group consisting mostly of ones-of-a-kind, former prices $5.95 to $12.50, in the Month-End Sales at $2.95

Other groups, including values to $12.50, at .....$5.95 and $7.95

Wool Scarfs—some were as much as $8.75 each; for $2.95

(Third Floor)

Men's Furnishings in the Month-End Sale

Pajamas — famous Brighton-Carlsbad make; in white only; of heavy twill; sizes A, B and C, reduced to $1.35

Nightshirts—Brighton-Carlsbad make; in heavy twill; extra wide and 56 inches long; Month-End special price $1.95

Underwear—separate shirts and drawers; light weight wool and wool-mixed; Stuttgarter brand; regularly $2.00, per garment $1.25

Bathrobes—of good Terry cloth in dark, serviceable shades showing Jacquard patterns in dark blue, red, tan, green; shawl collar style; special $4.95

Athletic Union Suits—of good quality madras with rayon stripes; elastic web band at the waist; sizes 36 to 44; special ..$1.00

(Main Floor)

Semi-Fashioned Silk Hose

Reinforced with lisle; in black, white and colors; closing out this lot 75c

Lisle Hose—for women; full or semi-fashioned; regular and some out sizes; were very much higher priced than 50c

Children's Socks—half and three-quarter lengths; all reduced to 19c

(Main Floor)

Month-End Sale of Ribbons 95c Yard

Sold regularly at $1.25 to $2.50 a yard—short lengths, odd pieces, etc., in plain and novelty weaves.

At 30c a Yard

Ribbons worth to 85c a yard; moires, plaids, stripes, warp prints, satins, taffetas, etc., 4 to 6 inches wide.

(Main Floor)

New Cretonnes Special 59c Yard

Fall patterns, just arrived, in these pretty cretonnes.

Ruffled Grenadine—with blue, rose and yellow dots; special, yard 75c

Remnants—cretonnes, silkolines, denims, filet nets, gold gauze, madras, Swisses, Tuscan nets, monk's cloth and grenadine; lengths 1 to 5 yards .....Half

(Fourth Floor)

Remnants of Silks, Dress Cottons and ...

ONE of those always looked-for special sales ... to look for the most satisfactory remnants ...

36-Inch Satin de Chine, Yard $1.25

A GOOD lining material in black, white, light and dark colors, in width 36 inches, at a very special price.

Specials in the Art Needlework Section

Work Baskets—all fitted; special $1.89

Mirrors—panel style, with pictures in the frame; size 4x16; special $1.69

Console type with mitred sunburst top; frames polychromed to harmonize with any color scheme $5.95

Three-panel mirrors, mitred ends; polychromed frame, 15x48 .....$10.50

One-panel mirrors, glass 16x52; special at $13.50

Console mirrors, 14x27 .....$6.85

Embroidered Models — gowns, scarfs, towels, buffet sets and bedspreads, at Half

(Fourth Floor)

Short Lengths of Laces, etc., 1/2

Laces, flouncings, allovers, Georgettes, chiffons and nets—wherever there are short lengths or odd pieces, reduced to ....Half

(Main Floor)

Real Linen Cluny Laces 20c Yard

One and 1½ inches wide; for trimming pillow cases, table runners, etc., they are ideal.

Month-End Values in Bedding

Soiled Blankets—in wool, part wool, plaids and white; twin, regular and extra sizes; single and double—just one or two of a kind, special .....$4.95 to $16.75

All-Wool Blankets—70x80, in block plaids of blue, pink, tan, gray, black and white, black and red; nicely bound to match; regularly $11.75, for $9.50

Wool-Filled Comforts—semi-silk covered; stitched in medallion design; gold, rose, French blue; regularly $17.25, $14.50

(Second Floor)

Rayon Scarfs Reduced to $1.95

Lovely scarfs of the size to be worn with one's suit, sweater or coat—in a great many colors, all smart and fashionable; this price for Saturday only—because the scarfs are worth double.

(Main Floor)

Veiling Remnants 25c Each

Worth to $1 each—navy, black, brown, purple and taupe; lengths vary, but all are usable.

(Main Floor)

HARGE CUS

Seventh St Olive

McCall Patterns Patterns

All purchases on and after August 25 appear on September bills.

Our Branch Store

Located at 215 South Broadway, Sells all advertised merchandise, wherever carried in stock, at the same prices as at our main store.

f Silks, lens, Linings,
ns and ery Goods at 1/2

r special sales th tisfy the women who have learned
tory remnants a d Sales at Coulter's.

100 ds Crepe ine $1 d
40 inches kind of a superior qua
Radium of this popular 40-i in the Month-End Sa ..$1.95

Save on Goods
Razor Sets—t set; gilt finish; reg. 69c
Reducing Sal ll 65c
Dusting Pow regularly $1.25 ....69c
Stacomb—hair 29c
Bath Spray—I $1.19
Bath Table odors; $1.39
Talc—Mai Or 21c, 39c
Cold Crea 89c
Compacts—I Or, large size 79c
Face Powde 42c
Beauty Lotio 29c

Boxed ry at
All slight are reduced—c in perfect cond manufactur 1/2

Mid Notions
Electric C plete with cord and w 79c
Hairpi , in shell, amber and 21c
Househ patterns; both all-rubb 39c
Sanitary flesh and white 39c
Sanitary to the box; Coulter's b 3 for $1.25
Cotton T edgings; bias tapes i Silko cro-chet cotton, al ....½

Novel y at
Up-to-da but only —Combs, Beads in and novelty Pearls in Crystalline and many $2.95—all 1/2 lengths imitation beads; Chokers $1.45 to ....Half

Certain Fine Coatings Cut 1/3

GERONA, Merzina, Marvella, Dianella, Duvetyne, coat lengths and longer pieces; good colors—formerly $10 to $17.50 a yard.

Men's Furnishings at Our Branch Store

Ribbed Union Suits—light weight; Chalmers brand; in ecru shade only; Month-End special price $1.35

Men's Shirts—of fine madras and good quality percale; woven stripes; patterns from our stock of better qualities; special Saturday $1.35

(215 South Broadway)

$4 Slipon Gloves $2.65 Pair

In suede and cape—beige, tan and beaver shades, in incomplete size ranges.

Silk Gloves—16-button and cuff style; beige, brown, mode and silver, in broken assortments; special, pair $1.45

(Main Floor)

Month-End Clearance Women's Bathing Suits

One group of Jantzen and Annette Kellerman suits in regular and some extra sizes; former prices to $9.95, for $5.95

Cretonne Suits—originally priced as high as $10, for $3.95

(Third Floor)

Muslin Underwear at Month-End Special Prices

La Grecque Combinations — regular prices up to $3.95; to be closed out at..95c

Extra Size Garments—chemise, combinations, corset covers and bloomers; values to $2.95, for 95c

Regular-size Garments—in corset covers and drawers; regular prices up to $1.50, for 50c

Miscellaneous Garments—corset covers, straight chemise and limited quantities of other undergarments; values to $2.50, at .....75c and 95c

Handmade Lingerie—gowns, envelope chemise, straight chemise, corset covers and camisoles, drawers and step-ins; original prices all the way to $5.95, in the Month-End Clearance at $1.95

A group of handmade gowns and envelope chemise; many of these were originally as much as $7.95, each $2.95

Cotton Petticoats — regularly up to $2.50, for .....75c and $1.50

Uniforms and Aprons—wherever soiled or tumbled from display...Much Reduced

House Dresses—broken sizes in values to $5.95, for $2.95

(Fourth Floor)

Month-End Sale of Hats

$1.95 $2.50 $5.00

SOME of the smartest hats brought out this season for sports and general dress wear are included in this clearance, just because we have no room for them:

At $1.95

Bangkoks, sports hats; Milans; hemps; ribbon-trimmed Felts; Felt-and-Straw combinations—a variety that is exceptionally good.

At $2.50

Silk-and-straw hats; felts; straws, some handsomely embroidered; all-silk hats, and hats with scarf to match.

(Third Floor)

At $5.00

Hair hats; straw hats, in black, navy, brown; Milans; silks; felts; combined silk and straw; all worth a great deal more.

The August Fur Sale Closes Soon

AND with it ends your opportunity to buy at decisive savings in price the same identical fur garments or neckpieces that will be offered you when Winter begins.

A deposit will hold any selection up to November 1st.

Jacquettes

Of silver and natural muskrat; of beaverette, white or beige Coney; of black, cocoa and beige Caracul—some of them with contrasting collar and cuffs and border;

Choice $95.00

Of sealine, caracul or natural muskrat ..$65.00

Full Length Coats

Of Hudson seal with contrasting collar and cuffs, handsomely lined $325

Of Hudson seal with contrasting collar and cuffs $225

Full length and three-quarters length natural muskrat and sealine coats at $95

Cape Collars

Cape stoles and stoles may also be had at noteworthy sale prices.

(Third Floor)

Chokers

Two-animal Hudson Bay Sables $75

Two-animal Stone Martens at $59.75

Two-animal natural Squirrel or Skunk $16.50

Platinum and rose wolf scarfs $12.75

A few large chestnut-brown fox scarfs ..$59.75

Clearance of Blouses

Voile Blouses—dainty as can be; many with Irish or filet lace trimmings; regularly $3.50 to $16.50, at .....Half

Silk Blouses—crepes and pongees, all smart and fashionable; special $3.95

Suit Blouses and Jacquettes, wherever there are but one of a kind .....Reduced

(Third Floor)

Month-End Clearance in Children's Wear

Pleated Skirts—in junior sizes; of crepe de chine and Roshanara crepe; tan, gray and white; reduced from $11.95 to ..$8.00

Junior Dresses—sizes 13, 15 and 17; of gingham, trimmed with white collars and cuffs; reduced from $4.95 to $2.95

Infants' Gowns—of crepe and nainsook; regularly 85c and $1.39 .....50c

Infants' Flannel Petticoats—and scalloped at neck, bottom of skirt and armholes; were $4.50, for $2.95

Infants' Knitted Gowns—winter weight; were 85c, for 50c

Children's Hose—mercerized, in white, black and brown; were 39c 25c

Junior Sweaters—slip-on styles, in a variety of colors; sizes 32, 34 and 36; only one or two of a style; were $3.95 ....$1.95

(Third Floor)

Athletic Union Suits for Women $1.00

Of cross-barred voile and striped dimity in hemstitched top; pink, orchid and white in the lot; values to $1.50.

Children's Athletic Suits—in checked nainsook; buttons; open knee or bloomer knee; not all sizes in both styles; special at 49c

(Main Floor)

Month-End Sales of Dress Cottons

Figured Voiles—attractive patterns and plenty of them; regularly 50c, yard 25c

75c quality, yard 37½c

$1 quality, yard 65c

Colored Dress Linens—our own stock in nearly all shades; regularly $1.25 and $1, yard 79c

Tissue Voiles—in woven colors; 36 inches wide; regularly 85c; special, yd. 49c

(Second Floor)

Plated and Sterling Silverware Reduced

Odds and ends—among them are sterling Candlesticks, Vases, Bonbons, Mayonnaise Bowls, Oil Bottles and Sauce Boats, plated Fruit Baskets, Butter Dishes, Meat Platters, Crumb Trays, Salt and Pepper Shakers and Bread Trays. 1/4

None are "seconds"; all are choice articles from regular stock, and reduced simply because there are only limited quantities.

(Main Floor)

Buy Pequot Sheets and Cases

From Full Stocks at Coulter's

Note these savings upon every size of these well-known, dependable sheets and cases—even the extra long ones (2¾ and 3 yards)—all finished with 3 and 1 inch hems:

Cases	45x36, reg. 50c, each	40c
	50x38½, reg. 65c	50c
Sheets	54x90, reg. $1.55	$1.25
	54x99, reg. $1.65	$1.35
	63x90, reg. $1.65	$1.35
	63x99, reg. $1.75	$1.50
	63x108, reg. $1.95	$1.75
	72x90, reg. $1.85	$1.50
	72x99, reg. $2.00	$1.65
	72x108, reg. $2.15	$1.85
	81x90, reg. $1.95	$1.59
	81x99, reg. $2.10	$1.80
	81x108, reg. $2.30	$1.95
	90x108, reg. $2.45	$2.10

(Second Floor)

Trimming Braids at ½

In colors and black; widths ½ to 3 inches, for trimming sports apparel; vivid shades that are in present fashion; values 25c to $3 a yard; at .....Half

(Main Floor)

Month-End Sale of Handbags at

Odds and ends from the most popular styles and sizes—only one or two of any one kind, but a great variety to choose from in silk, beaded and leather bags and vanity boxes; underarm and other styles included. 1/2

(Main Floor)

VISITOR SEES BRIGHT TRADE FUTURE HERE

Frank D. Gardner

INDUSTRIAL METROPOLIS IS FORECAST

Ex-Governor of Missouri Says Facilities for Great Factory Center Exist

The facilities for the development of industry in Los Angeles are such as should make this one of the industrial centers of the country, in the opinion of Frank D. Gardner, former Governor of Missouri and the owner of a large manufacturing plant in St. Louis.

Mr. Gardner, who was the chief executive of Missouri during the war, is in Los Angeles on a vacation. He is accompanied by his son, D. A. Gardner, and is staying at the Ambassador.

"You have every advantage here for the growth of manufacturing," said Mr. Gardner. "With your oil supply for fuel and your excellent transportation facilities, together with the market offered not only by your local territory, but that of the Far East, it seems to me that the industrial future of Los Angeles is assured."

Referring to conditions in the Middle West, Mr. Gardner stated that the recent rise in the prices of agricultural products had made this section richer by about $2,500,000,000 more than it had figured on earlier in the season.

"This wave of prosperity has caused an appreciable revival in all lines of business," he said. "There is an abundance of money, a fact of which the industrial interests will not fail to take advantage. I expect to see business restored to its normal activity in a short time."

Mr. Gardner, who is a Democrat, was the chairman of the Missouri delegation to the Democratic National Convention in San Francisco in 1920 and also headed the delegation from his State to the recent New York convention.

Mr. Gardner is an enthusiastic golfer and praised the golf courses he had found in California. "I made it in 77 on your Country Club course here yesterday," he said.

Twenty-third Calawaii Trip Starts Today

The Los Angeles-Honolulu liner Calawaii will sail at noon today from her berth at Los Angeles Harbor for Honolulu on her twenty-third voyage to the Islands.

She will carry 125 first-class passengers and her usual cargo of local fruits, produce and merchandise for island distribution.

Included among the passengers scheduled to sail are Mr. and Mrs. Fred Chandler, parents of R. J. Chandler, general manager of the Los Angeles Steamship Company. A vaudeville troupe of twelve members headed by Irene West will sail for Honolulu, where the first of a series of engagements, scheduled to take the troupe throughout the Orient, will be filled.

A number of the passengers sailing today will remain aboard the Calawaii while the liner completes the loop voyage, which will take her to the islands of Maui and Hawaii in the group after landing at Honolulu.

Recent word from government volcano officials, stationed at Kilauea volcano on Hawaii, indicates Mme. Pele, as Kilauea is known to the natives, is in a state of activity at present, and the passengers are looking forward to their visit to the great fire pit, which may be approached, it is said, with absolute safety.

The Calawaii will arrive at Honolulu on September 6, sailing again from that port for the mainland on September 13.

NEW POLICE-STATION WORK STARTS TODAY

CHIEF WILL PARTICIPATE IN GROUND-BREAKING ON NEWTON STREET

Ground will be broken today at 10 a.m. for the new Los Angeles police station at Newton street and Central avenue. Chief of Police Heath and other city officials will take part in the ceremonies, using a steam shovel in place of the customary silver spade.

Plans are to rush construction and have the building completed in ninety days. The new station will serve nearly half of the territory of the University district. The original intention was to start work Monday, but as that will be a holiday the ground-breaking was set forward.

NEWTON CASE IS DISMISSED

Accused Teacher Pledges to be More Discreet

Recants More Radical Part of School Article

Explanation and Assurances Satisfy Board

The explanation and assurances made by William T. Newton, teacher at Manual Arts High School, to the Board of Education regarding his authorship of an article in the School Journal appealing to his fellow-teachers to avow conscientious objection in event of another war were accepted by the board yesterday and the case dismissed. The trial lasted three days with one night session, and the whole matter of teacher conduct has been gone into and defined.

In his explanation to the board Mr. Newton freely admitted that publication of his radical sentiments was a breach of professional good conduct.

HELD IMPROPER

This, it is felt, will take the wind out of the sails of the ultra-liberal element within and without the school system which had confused the rights of free speech with the conduct of a teacher as a servant of the State in uttering revolutionary sentiments within the classroom, where the pupils perforce must listen, and also out of the classroom in public because of the teacher's category as a model for youth. Mr. Newton admitted that it would be improper, whatever the teachers' views, to teach pacifism within the classroom, for pacifism is a doctrine of an optional nature while the public school is an institution to promote learning according to the textbooks selected by school authorities.

As soon as the board reconvened as a trial body yesterday morning John B. Beman offered a resolution disposing of the case, based on Mr. Newton's testimony of the night before in which he recanted the more radical sentiments in the article in question.

CASE DISMISSED

This resolution, which was adopted unanimously by the board, read as follows:

"In view of the definite statements made by Mr. Newton to this board in last evening's session, to the effect that he realizes the impropriety of his action in publishing the article which appeared in the Los Angeles School Journal and which has been here under discussion, while in the employ of the School Department, and that he recognizes the responsibility of all teachers under the law for the wisdom and propriety of their words and actions, both official and unofficial, and in view of his further assurance that he will carefully refrain from such offenses in the future, and in view of his signed statement reaffirming his oath of office as a teacher, I move the dismissal of these proceedings."

SERVICE IS NEW SLOGAN IN BUSINESS

Psychology Application Creating Fresh Ideals, Says Sales Lecturer

The practical application of psychological principles in different lines of business and industry today gradually is creating a new set of ideals in the commercial world, chief among which is that of service, according to Dr. Arthur Holmes, professor of psychology at the University of Pennsylvania. Dr. Holmes, who is at the Biltmore, is on the Coast to lecture on psychology to groups of salesmen, and addressed in the ballroom of the sales staff of the National Mortgage Sales Company of California at the Biltmore yesterday. He stated that he has been delivering lectures of this nature for nearly two years all over the country, his travels in 1923 aggregating about 30,000 miles.

"The necessity for the development of the element of service in business arose when mechanical agencies and organization had been perfected to the point where they had become standardized," said Dr. Holmes. "You go into any one of half a dozen reputable stores to buy a pair of shoes, for instance, and the goods they will sell you are exactly the same in all of them so far as quality and price are concerned. The only point on which the different establishments may be at variance is in the matter of service.

"The idea of service can be developed only through inspiration which in turn can be created only by the possession of an ideal or mental vision of the thing sought to be accomplished. The process by which the service of any business establishment can be improved, therefore, is purely a phychological one to which well-established rules of the science of psychology apply."

Beatrice Nemer to Be Bride of Dr. H. E. Schorr

The engagement of Miss Beatrice Nemer, daughter of Mr. and Mrs. M. J. Nemer of 1134 North Kenmore avenue and a senior at the Southern Branch of the University of California, to Dr. Herman E. Schorr, on the staff of the Golden State Hospital, was announced last night. They will be married on October 21, which will also be Miss Nemer's birthday.

Miss Nemer is widely known in university and social circles here. She met Dr. Schorr for the first time last January at the Biltmore and a second meeting between them in July developed the romance. Dr. Schorr came here from New York two years ago. At the present time he is engaged in special research dealing with predetermination of sex.

PUBLISHERS:
THE TIMES-MIRROR COMPANY
OFFICERS:
HARRY CHANDLER, Pres. and Gen. Mgr.
MARIAN OTIS CHANDLER, Vice-Pres. and Secy.
E. T. FLAFFINGER, Treasurer.
HARRY E. ANDREWS, Assistant General Manager and Managing Editor.
Harry Chandler, Marian Otis Chandler, E. T. Flaffinger, Mabel Otis Booth, Harry E. Andrews, Directors.

Los Angeles Times

EVERY MORNING IN THE YEAR
DAILY FOUNDED DEC. 4, 1881—43RD YEAR

Average Circulation for every day of July, 1924.....122,316
Average Circulation for Sunday only, July, 1924.....182,169

OFFICES
New Times Building, First and Broadway.
Branch Office No. 1, 621 South Spring Street.
Washington Bureau, 304 Hibbs Building.
Chicago Office, 360 North Michigan Avenue.
New York Office, 286 Fifth Avenue.
San Francisco Office, 742 Market Street.
Paris Office, 130 Rue Saint Honore.
In addition to the above offices, The Times is on file and may be found by European travelers at the following places:
420 Rue St. Honore, Paris.
126 Fleet St., E. C. 4, London.
Hotel Excelsior, Rome.

LOS ANGELES (Loce Ahng-hayl-ais)

MEMBER OF THE ASSOCIATED PRESS
The Associated Press is exclusively entitled to the use for republication of all news credited to it or not otherwise credited in this paper and also published here within.

The Times aims at all times to be accurate in every published statement of fact. Readers who discover any inaccuracy in the report of statement will confer a favor by calling attention of the Editorial Department to the error.

THE PESSIMIST

A progressive politician is one who can dig up something fresh to worry about every day.

ON DRY LAND

The bones of a camel were found in a dry lake in Kansas. Possibly to mark the spot where the prohibition party had its origin. Certainly the teetotaler had something to do with the mystery.

THE MEAT EATERS

The Interallied Council of Physiologists furnishes further proof that a vegetable diet is conducive to health and longevity. They have some figures from Denmark covering ten years to show that a complete curtailment of the meat ration has extended the span of life and reduced the rate of mortality. Fruits, vegetables and milk can be so combined as to supply the demands for strength and energy and at the same time spare the body some of the pangs and punishment that go with much eating of meat.

BY THEIR FRUITS

It took four mogul engines to pull a train of California fruit over the grade the other day. When it pulled out of San Bernardino on the Santa Fe it numbered seventy loaded cars and it was the greatest consignment that ever went over the pass. It was said to represent a value of nearly $1,000,000. But, at that, it is a mere bagatelle. The railroad men say that it takes nearly 50,000 cars to handle the California grape crop alone. Easterners who have been reporting that there was no fruit in California this year do not know what they are talking about.

DELIVERING THE GOODS

Without making any fuss about it the government is administering justice with a firm but impartial hand. The Democrats have been calling for the prosecution of the combinations of capital until the presumption is raised that any moneyed man in business is a crook and an enemy of the people. This is a dangerous and deplorable doctrine to preach and is manifestly unjust. But where there is any evidence of wrongful combinations or business conspiracy the administration is quick to act and needs no political prodding to that end. Since the present administration came into power with President Harding there have been sixty-one government prosecutions under the Sherman antitrust law. In twenty-five cases the government won a conviction. Ten cases were lost and the others are still pending. The government cannot always force a trial and the attorneys for the trusts are exceptionally efficient in the tactics of delay. So it may seem that, if there is any punishing of unlawful greed on the part of trusts and syndicates, it may safely be left to the just and impartial hands of Calvin Coolidge.

AMONG THE GORILLAS

Los Angeles backs an eminent explorer who is heading an expedition to the Belgian Congo country in quest of gorillas. Of course, he may round up a lion or two, but the outstanding impulse of the journey centers upon the gorilla. Preferably the explorer will take them alive. Catching full-blooming gorillas with bare hands is an even more desperate sport than crap-shooting. There have been gorillas in America, but they have been few and brief of life. The hairy exiles have usually been attached to some traveling menagerie and the wandering life with its extremes of weather and exposure to storms and winds has been beyond their endurance. Pneumonia and consumption have claimed them within the span of a few weeks. But it is felt that if a few healthy young gorillas could be rounded up and permanently lodged in a Los Angeles zoo they might be able to give Methuselah a run for his title. The weather and conditions in this section are such as to furnish a bright gorilla with that old-home feeling that is conducive to good temper and extended years. The experiment is at least worth trying.

PEACE AND THE LEAGUE

According to the budget as planned, the permanent strength of the Japanese army is to be reduced by five divisions and the expenditures on army and navy accounts are to be reduced by nearly $200,000,000. This would indicate a radical shortening in the national display of force. One of the real statesmen of the island empire places full faith in the League of Nations as the keeper of the world's peace. He says in a public statement that the importance of the League as a factor in world politics is growing steadily. Where some of the earlier sessions were attended chiefly by politicians and representatives of minor importance an active part in the deliberations and proceedings is now being taken by the premiers and the real higher-ups in the various governments adhering to the agreement. Even the Philippines are clamoring for admission while still recognizing their allegiance to the United States. They say that India has representation of her own in the League, Mexico is lining up for admission and in a little while the United States will be virtually the only government on the Western Hemisphere remaining aloof from the League.

THE FAR EAST

Conditions in China, as far as foreigners are concerned, are reported to be more serious than at any other time since the Boxer rebellion. Rival government parties are striving for control; and the Shanghai-Nanking sector covers territory in which 3000 Americans and probably 10,000 nationals of other countries are living.

Chinese rebellions are traditional looting expeditions; and the hostility of the contending parties generally devolves into a general attack on foreigners.

Four American warships have been sent to the trouble zone, along with British and Japanese vessels. The situation is of sufficient gravity that a special Cabinet session was held yesterday to consider what further action our government shall take.

Political unrest in China has been chronic for the last ten years. No Federal government has been able to enforce its authority in all sections of the country. There have generally been two or three governments functioning, each headed by a military dictator.

Russian unrest has spread into what was once the Chinese Empire; and the recent conferences with the soviets have caused a party to rise that is in warm sympathy with the government at Moscow. If the Chinese Communists should be able to take the field in large numbers looting will be general, and the foreign residents will be the chief victims.

From present indications the other powers at interest will act under the provisions of the Treaty of Washington. It will be the first time the terms of that treaty, in so far as it relates to China, will be put to the test.

Under that treaty Great Britain, Japan and the United States agree to work in unity to preserve order in China. If the representatives of these powers agree that military action is necessary a joint land and naval expedition may follow.

It is very possible that conditions are exaggerated; and that the Chinese revolutionists will disperse without shedding much blood. But no one can say from this distance to what extent the Communist virus in China has affected the native population. A generation ago the Chinese were not inclined to settle their political controversies with steel and powder. The pacifist sentiment was so general that they would not even protect themselves against foreign aggression. The mass of the people paid no attention to politics and permitted a paternal government to do about as it liked, provided it did not tax them too heavily.

But recent reports are to the effect that the rising generation is more inclined to violence. The patriotic spirit, as we know it in this country, does not exist there. But groups, like the tongs in this country, carry arms and dominate by force the supine majority.

For fifty years the theorists have speculated on what would take place when the Chinese giant should awake. The alarmists painted this awakening as the yellow peril. But so many years have passed without anything formidable coming out of China that mention of the "peril" is now passed over with polite skepticism.

In the present troubled condition of the world no one is wise enough to predict with certainty just what will or will not happen tomorrow or the day after. A little match can sometimes kindle a great conflagration. When fighting begins in China no one can say what will be its extent or when it will cease. Perhaps that is the reason the powers are acting so promptly to forestall any general outbreak of hostilities.

GERMANY'S BITTER-ENDERS

That the Berlin government is working strenuously to win the acceptance of the Nationalists to the Dawes plan ratification is proof that the Nationalist party in Germany is a power to reckon with. In connection with the activities of the Nationalists the increasing number of "patriotic associations," all with a distinct military leaning, has not escaped the French observers.

The "Arbeitsgemeinschraft," as this working federation is known, has headquarters in all leading German cities and is being constantly joined by forces that are out of sympathy with the present German republic.

Its program includes three main features that are suggestive. It advocates the use of force for the regeneration of the German people enfeebled by parliamentary regimes and revolutionary elements. It demands from the government a preparation for "active resistance" against France. It calls for a campaign in favor of compulsory military service for German youths.

The "Heimatbund" has its center in Eastern Prussia. It is the most important agent of military agitation in Germany and is the instigator of the whole "patriotic" movement in the so-called "sport societies" and war-veteran associations.

Above all local associations there exists in Germany a league of national importance which has made extraordinary progress during the last few months. It is known as the "Stahlhelm" (Steel Helmet.) Originally a federation of war veterans, its scope has been extended to include landowners, laborers and young men who did not serve in the war. It has now a membership of over 1,000,000 men.

The German Nationalist party has gathered to itself all the disgruntled members of the old Junkers, all the royalists, the extreme Franco-phobists, the military associations, a majority of the university students and other young and rebellious elements in the republic.

For the good of the peace of Europe these bitter-enders are in a minority; but it is a strong minority and a fighting minority, and a too-long-continued period of unsettled conditions in Germany might convert it into a majority. This attempted militarist revival is but another proof of the need for speedy application of the Dawes plan with the economic revival it promises for both Germany and France. With financial prosperity in sight again the call of the bitter-enders will lose its appeal to those who are now listening to it too intently.

DOWN IN THE MOUTH

Now a dentist is being sued for $20,000 because he violently opened the mouth of a patient and wrenched from it a set of false teeth for which the lady had failed to pay. If a patient neglects to pay for his artificial incisors in whom does the title lodge? Under commercial practice if a creditor can get possession of property which has not been paid for he may be sustained by the courts. But in this case the dining-room furniture becomes attached to the person and is not readily divorced. It will be quite a relief when the court decides whether a man's false teeth are his own or belong to the dentist—until paid for.

Speeding Things Up a Bit!

[Copyright, 1924, by Public Ledger Company.]

THE WICKED CIGARETTE

Ontario has a pastor who, it seems, ought to be an alienist. He has a pet theory on which he would like to hang all the wickedness of the world. He thinks he has discovered the cause of the downfall of Nathan Leopold and Richard Loeb and all the other committers of crimes. It is, he says, the insidious cigarette. He asserts that virtually all criminals are cigarette fiends.

This seems a little far-fetched. It is not on record, for instance, that Cain ever smoked a cigarette, and crime has been going on pretty much ever since. Nor is there any evidence that Adam and Eve became weak and irresolute characters through addiction to fags. Some pretty notable villains and sinners showed up in history before there were any cigarettes, either tailor-made or home-brewed, and there is even good ground for argument that people generally are gentler, kindlier and more generally imbued with good citizenship since tobacco was discovered than before. That progress is due merely to the perpetual forward march of knowledge and civilization and not at all to tobacco in any form. It would be unfair to credit cigarettes with all that progress. But it seems equally unfair to blame them with all the outcroppings of atavistic wicked tendencies.

It is not known on what statistics, if any, the Ontario minister bases his theory. It may be true that most of the men in jails are cigarette smokers, but so are a very high proportion of the men not in prisons. It cannot be denied that a great part of the world's progress right now is being carried on by cigarette smokers—scientists, engineers, architects, writers, artists, agriculturists and what not. It is doubtful if even the earnest minister can make a survey of all his acquaintances without being convinced that there are far more good cigarette smokers than bad ones, just as there are far more good noncigarette smokers than bad ones. There are more good people of every kind than there are bad ones, but the bad ones make so much trouble that we hear more of them. The soldiers in the late war were almost as noted for their love of cigarettes as for their love of high ideals.

Judging by the past, it seems likely that if cigarettes were banished some one would arise and blame coffee for all our sins. And if coffee were banished some one else would claim attention to blame tea or something else. Cigarettes may be a nuisance, an expense and a waste of time, but it is doubtful if any attempt to prove that they are the devil in palpable form will be successful in this generation.

BUMPING THE BUMPS

The rapid deterioration of the paving already laid is the heartbreaking phase of the paving situation.

A year ago both West Sixth street and Vermont avenue—to name only one important east and west and one important north and south thoroughfare—were in good condition and smooth. Today both are rubbed like washboards. From surface indications the concrete base of each has gone to pieces and nothing but complete repaving will help either.

Small wonder, considering the trenches that have been dug in them and more or less successfully filled—generally less.

New buildings have to have gas and water and telephone and electricity and sewer connections, and there has been a deal of new building all over town. But there must be some more intelligent solution of the problem than has yet been adopted in Los Angeles.

One suggestion made is to give over every other street to street cars and every other street to auto traffic. The suggestion might be extended to permitting pipes and wires only in the street-car streets. This would mean longer laterals, but might cost less in the long run. The street-car streets would then be abandoned definitely to roughness—to which they seem condemned anyhow—and the only auto traffic in them would be demonstrators of balloon tires and the rival types of shock absorbers.

THE WORLD'S WINDOW

What Clemenceau Plans

M. Georges Clemenceau, writing his book on "The History of Philosophy" and getting up at 4 o'clock each morning, had nothing to say on the outcome of the London conference. He was watering his flowers when reporters hurried from Paris on the quest of getting the old "tiger's" views. "Does it really mean the end of the war, M. Clemenceau?" they asked him. "Do you know fuchsias are not supposed to be in bloom at this time of the year?" was the answer. "M. Clemenceau, do you agree with the announcement that the Ruhr is to be evacuated?" came the persistent query. "Ah, I should have been a painter. I missed my career. That bunch of chrysanthemums is a superb subject for water colors, don't you think?"

The journalists could get nothing out of him. "I've turned philosopher and gardener," he announced. "But when your book is finished, what are your plans?"

"When my book is finished I am going to visit the United States again, go to the Follies, pick me out a handsome young lady, get married and settle down," replied the youthful octogenarian.

* * *

Statue of the "Iron Duke"

In an old beer cellar in Antwerp workmen found a bronze statue. Brought to the light of day it proved to be the likeness of Don Alvarez de Toledo, Duke of Alva, who came to The Netherlands at the command of his master, Philip II of Spain, to exterminate the rebels. He killed and executed hundreds of thousands and finally had a statue cast from the guns captured from William the Silent and his brothers. The statue had never been found in Antwerp, where Alva's fury reached a climax, and its ultimate disposal is in doubt. Popular feeling there and in Holland is still strong against Alva after 300 years. There is not a Dutch boy who does not feel that from a sense of patriotism he is obliged to push his pencil through the eyes of the Duke of Alva in the school history books or the volumes in the public libraries. The Iron Duke was Philip's punishment for a demand for greater liberty. Alva was dreaded and known to be merciless. He really did not feel flattered to be sent against a "people of butter," as he called The Netherlanders. He squeezed the butter, is escaped his mailed fist and beat him and his king in the end.

RIPPLING RHYMES

REDEEMING FEATURE

The merchants say of William Wight,
"He keeps his credit always bright, he pays
his bills on time; so what care we if men
impute to this pernickety galoot all kinds
of sin and crime? Men say he knocks the
speed laws cold; he travels, insolent and
bold, at an atrocious speed; but when he
buys a bale of hay we know that we will
get the pay upon the date agreed. When
the assessor comes along this William
springs a dance and song that knocks the
truth askew; so say his critics, but his bills
don't cause disaster to our tills—he pays
them when they're due. We hear that,
greatly to his shame, he sometimes plays a
little game of cards with sinful men; but
while he's prompt to pay the freight we
shall not chide him or berate, and he may
play again." Thus men will pardon and explain the little sins of any swain who pays
up what he owes; they know he'll pay the
charged-up sums and so they bless him
when he comes and cheer him when he
goes. And it is strange and sad but true
that men who dodge the bills long due find
no defenders near, when they're accused of
this or that, of poisoning a neighbor's cat,
of brewing lawless beer. Their moral characters may glow, as stainless as the driven
snow on far Alaska's hills, but when we'd
hand them wreaths of praise there comes a
cry from sullen jays, "They do not pay
their bills!"

WALT MASON.

[Copyright, 1924, by George Matthew Adams.]

PEN POINTS

Those dam bonds of the Salt River Valley ought to sell like mackerel.

In fighting fire with fire a burning issue is confronted with a blaze of indignation.

Policeman's house robbed of jewelry. The yeggs know where to cop the shiners.

If this bank branching is not checked they will corner everything in Hollywood.

The world flyers would like to trade Greenland's icy mountains for India's coral strand.

If Babe Ruth had lived when the world was young he would have been king of the Hittites.

We read about a broker being doped. Anybody who can feed dope to a broker has the prize system.

"Bread" is declared a delightful California feature. Come, all ye hungry, to the land of sunshine, joy—and bread.

Some of the pets who are invited to the party just to fill up want to do that very thing the minute they get in range of the punch.

Caesar a bootlegger at Pasadena? He may have been the hijacker of history; but this is too much.

Commercial note: Lessened demand for white cotton goods is expected as a result of the Texas primary election.

With Pauline Frederick doing her Spring Cleaning and Jack Holt standing around with Empty Hands no wonder Eddie Horton is a Nervous Wreck.

Handing out a bite to Weary Willie has become quite the fad up country since a resident of Ontario shows an actual gold brick in return for such a kindness.

The girl who swallowed lysol because she was to be sent to boarding school must have had a distorted idea of the taste of the proverbial fish and molasses.

The Governor of North Carolina has sent an official envoy to the conference of the League of Nations. Looks as if this might be something fixed up at a meeting with the Governor of South Carolina.

Those unionized Armenian rubbish-haulers indicate that they have become un-Americanized. Think of the millions of American money sent to rescue their countrymen from the unspeakable Turk—and then this.

THIS IS THE DAY

Congress passed an act in the year 1890 providing for the inspection of imported cattle and food and drinks from nations that discriminated against the United States. Within a year after the passage of the act these nations removed their restrictions.

Congress enacted a law in the year 1890 providing for the endowment of colleges of agriculture and mechanical arts.

LETTERS TO The Times

The World Flyers

PASADENA, Aug. 27.—[To the Editor of The Times:] Now that our aviators are on the last stage of their journey about the earth and its North Pole and we are hoping for their safe return, it might be appropriate to call attention to the rare exploit of Nellie Bly, who in 1889 circumnavigated our globe in less than seventy-three days—traveling by railroad trains, steamships and horse-drawn vehicles. Now, with our twentieth-century "flyer," ocean greyhounds and taxicabs, this feat could certainly be accomplished in much less time. What is the advantage to be found in air and aqua planes?

They carry but few passengers, are subject to risks and detentions of every kind.

If the airplane can be developed to a stage of usefulness, why not experiment on dry land; why do these spectacular stunts and risk lives and waste property? To gain the plaudits of the multitude without a doubt.

These accomplishments are on a par with the "discovery" of the Arctic and Antarctic poles, the ascension of Mt. Everest.

To have a human being crushed, frozen or perish from hunger on some foolhardy exploit is a sorry sight and there is a tinge of insanity at the bottom of it all.

I should like some one to reason it out and tell me what he finds.

JOHN H. MATTHEWS.

Wail from the Surf

LONG BEACH, Aug. 26.—[To the Editor of The Times:] I would like very much to see an editorial in your paper directed at the Council of Long Beach in regard to the proposed wage cut of the city employees.

Such a cut at this time would be very detrimental to all of Southern California, as it does not show prosperity and would be a splendid theme for propaganda from the eastern newspapers.

Sorry I am not in a position to sign my name. AMO.

The Postal Service

CARLSBAD, Aug. 25.—[To the Editor of The Times:] What is the matter with the postal service in Los Angeles? I have been spending a few days in Los Angeles and while doing so had occasion to have some important letters forwarded to me which were mailed in Carlsbad on Sunday, the 24th inst. The stamp on them is dated 1:30 a.m., August 25, R.P.O. But those letters were not delivered to me just off North Broadway till 11:30 a.m., August 28.

Is it possible that it takes thirty-four hours for a letter to travel from the Santa Fe depot to North Broadway? If so, it's time Los Angeles had a better system of traffic regulation so that the mail service can be handled a little more expeditiously. B. H. WEST.

Time for Pruning

LOS ANGELES, Aug. 26.—[To the Editor of The Times:] I wish to call the attention of your readers to the fact that there are entirely too many dead and arbitrary laws upon our statute books. What I understand by a dead law is a useless one unenforced. An arbitrary one is one discriminatory in its character, working good to some, to the detriment of others and no good to the public.

I don't believe the City Council could serve the interest of the people better than to repeal or amend such laws.

I believe there should be in our Council a nine-tenths repealing committee to one-tenth law-making.

I wish to call your attention to a law that has recently come into effect in regard to oil retainers and tanks. This law requires the same gauge or thickness for a fifty-gallon tank that it does for one of 2000. This is out of harmony with all reason. The gauge or thickness should be in proportion to the resistance and pressure.

To my knowledge there never has been a fire in all the history of Los Angeles the [illegible] was the tanks not [illegible] quirements of this [illegible] there is no occasion for [illegible] it is arbitrary and [illegible] pealed.

Common sense and [illegible] be the basis of all [illegible] "Don'ts!" unenforced [illegible] destroy parental [illegible] thority. This is true of [illegible] ment as well. We [illegible] fewer laws, only those [illegible] an absolute necessity, but [illegible] partial to all and those [illegible] strictly enforced. [illegible]
1225 East Fifty-third [illegible]

A Question of Law

PASADENA, Aug. [illegible] Editor of The Times: [illegible] ber last an automobile [illegible] and killed two ladies [illegible] street in Pasadena. The [illegible] was said by his companion [illegible] been drunk at the time [illegible] not stop, but was finally [illegible] in St. Louis. He was [illegible] trial in Pasadena of [illegible] later released.

I am told that the [illegible] his companion was [illegible] could not be compelled [illegible] against her husband in [illegible]

That law belongs to [illegible] when a wife could be [illegible] for a shilling or two. [illegible] in force here? If she [illegible] divorce her testimony [illegible] valid, and if she is still [illegible] in California, why should [illegible] allowed to testify for her [illegible] fit and not be compelled [illegible] safety of society? [illegible]

C. P. [illegible]

For Religious [illegible]

LOS ANGELES, [illegible] the Editor of The [illegible] you tell us why the [illegible] chapel exercises, [illegible] the earliest times, [illegible] in our time by public [illegible] agement?

This nation is founded [illegible] Christian religion [illegible] taught in the New Testament [illegible] currency, our legal [illegible] nounce our standing [illegible] of our Lord. Does this [illegible] ing?

If the Protestants [illegible] and protest again and [illegible] neglect of our Bible and [illegible] rich, well-selected [illegible] our hope for better [illegible] en would revive. Let us [illegible] view. R. H. [illegible]

Whittiers

GLENDALE, Aug. [illegible] Editor of The Times: [illegible] ago I noticed in The [illegible] ticle by a man in [illegible] give California a black [illegible] pose he was one of the [illegible] whittiers.

I made a trip East [illegible] whereof I speak. I [illegible] long because I want to [illegible] than sit and whittle.

I was south of the [illegible] Dixon line and visited [illegible] small towns and stayed [illegible] in each place. I was [illegible] "rich Californian" here [illegible] money to pay for what [illegible]

Empty packing cases [illegible] mand at every place. [illegible] building with a south [illegible] used as a meeting [illegible] whittlers. They would [illegible] morning the weather [illegible] would sit and whittle [illegible] until time to go to the [illegible] wives had worked for.

Now just to see what [illegible] were made of I started [illegible] town to find some [illegible] I gave out twenty-two [illegible] sat down with the [illegible] watched to see who [illegible] ambition. Twenty-one [illegible] whittled the piece away.

One made a little [illegible] out of his piece; so I [illegible] the only one who [illegible] something and be [illegible]

Maybe that lows [illegible] the twenty-one and [illegible] California because they [illegible] much warm sunshine [illegible] to whittle too long.

Here, porter, is [illegible] off in Los Angeles.

J. A. [illegible]

RANDOM THOUGHTS

By The Foothill Philosopher

Most of us work so hard preparing for the leisure hours which we expect in the by-and-by that when we do get an opportunity to retire from our strenuous labors, even for a brief period, we find ourselves at a loss as to how to employ our time for genuine pleasure. We plan so greatly to live and spend so little time in living. Perhaps if we would dare to live more fully every hour we should not need to plan so much for living after while.

* * *

We continue to expect that in another time and at some other place we shall find those joys that life apparently denies us here and now. Forever we are looking outside of ourselves for beauty, love and truth, while, if we would but turn our eyes inward, we should behold the lilies of heaven and the morning glories of God growing in the gardens of our souls.

* * *

In our quest for an abstract truth, which we feel should be all-inclusive and yet something which might be corralled by personal consciousness, we fail to see that truth is ever present with each and all of us in one or more of its wondrous phases. It is probable that no single individual shall ever embrace truth in its entirety. The white arms of truth are always around each and every one of her children, but it is unthinkable—and, to my mind, undesirable—that anyone should ever be allowed to monopolize her.

* * *

Every now and then a brilliant writer composes a paragraph or an epigram in an attempt to sum up the meaning of life in a few words. Ingersoll called life "the narrow vale between the cold, barren peaks of two eternities." That is a poetic, though [illegible] ture, but it doesn't [illegible] life. Also, we doubt [illegible] tific as far as it [illegible] couldn't possibly be [illegible] nity. In the second [illegible] stead of being a [illegible] tends the length, [illegible] and height of that [illegible] even if life is but a [illegible] simply to say so [illegible] ception of the beauties [illegible] —of the vine-clad [illegible] the trails, of the [illegible] blooming by the [illegible] of the loves, hopes and [illegible] those who, if but for a [illegible] son, are allowed to [illegible] verdant, sunlit vale. [illegible] fuses to be epigrammed [illegible] grandest epic can give [illegible] of the varied glories of [illegible] verse. JAMES H. [illegible]

And now we have [illegible] plaster factory. They [illegible] ranted to draw the [illegible] coffin.

THE BARNS OF [illegible]

The barns of Maine, [illegible]
Maine,
Blurred in the dusky [illegible]
Blurred in the dusk [illegible]
Small, circling [illegible]
fast,
Seem vagrant [illegible]
The past that [illegible]
In twilight rain [illegible]
Or when barn [illegible]
go.

No more the hay [illegible]
No reaching [illegible]
call—
They've gone the [illegible]
Where lanterns [illegible]
time,
An auto pants a [illegible]
A syncopated [illegible]
As, stepping on the [illegible]
To town to see a [illegible]

The barns of [illegible]
Maine,
Blurred in the [illegible]

ALICE [illegible]

LAMES DOPE FOR DOWNFALL

Husband Disappears from Home

Farewell Note for Absent Wife

Hours Extend Search to Ocean Beaches

[EXCLUSIVE DISPATCH]

LAND, Aug. 29.—That dope [illegible] fighter the better of him and [illegible] she would find him "down [illegible] ocean with the sharks" was [illegible] substance of a note left by Roy [illegible] Diehl, automobile mechanic, for [illegible] wife, Cecile Diehl, in depart- [illegible] from their home, 834 Fourth [illegible]

[illegible] Upland police were asked [illegible] to search for the missing [illegible] Diehl was employed at the [illegible] Garage, Second avenue [illegible] Tenth street.

[illegible]ording to W. L. Waterman, [illegible] mechanic worked only part of [illegible] day yesterday, quitting about [illegible] and was later seen leaving [illegible] home, dressed as for a trip. [illegible] Diehl and their 2-months-old [illegible] are said to have been tem- [illegible]arily absent at the time of his [illegible]parture.

[illegible]atives and friends of Diehl [illegible] of the opinion that the mi- [illegible], who was about 30 years [illegible], probably went to Balboa [illegible] and authorities there have [illegible] notified. A brother residing [illegible] the central part of the State [illegible] communicated with by tele- [illegible], but declared he knew [illegible] of the Upland man's [illegible]abouts. The young man's [illegible] is expected to arrive in [illegible] tomorrow. Mr. Waterman [illegible] today that if Diehl was ad- [illegible] to the use of narcotics he [illegible] in total ignorance of the fact.

MUSICIANS PLEASE

Crowds Delighted With Bowl Program

[LOCAL CORRESPONDENCE]

REDLANDS, Aug. 29.—Redlands' [illegible] bowl was crowded tonight for [illegible] Community Sing Artists' Con- [illegible] which featured Margaret [illegible] Morris, well-known so- [illegible] of Los Angeles, and Charles [illegible] Wakefield Cadman, the composer- [illegible], also of the Angel City. [illegible] Morris proved to be one of [illegible] most charming singers Red- [illegible]s has had this summer and [illegible] audience insisted on many [illegible]. Her voice carried won- [illegible]fully well in the outdoor the- [illegible]. The accompaniments of Mr. [illegible] were superb and his play- [illegible] of some of his own compositions were very much enjoyed.

[illegible] O. E. Mullen, the director [illegible] the Community Sing Associa- [illegible] announced that plans are un- [illegible]way for carrying it forward [illegible] the winter months with [illegible]munity singing entirely on [illegible]nday nights and an artist [illegible] on Thursday nights.

[illegible] his program, Mr. Cadman in- [illegible] one group of the Indian [illegible] for which he is so famous.

[illegible]JUNGA ENTERTAINS

[illegible] Annual Moon Festival Attracts Visitors

[LOCAL CORRESPONDENCE]

[illegible]JUNGA, Aug. 29.—The [illegible] annual moon festival of [illegible]Tujungans opened this after- [illegible] with the town turned out en [illegible] in addition to hundreds of [illegible] from all over Southern [illegible]rnia to share in the four [illegible] marriment and entertain- [illegible]

[illegible] festival is being staged un- [illegible] the auspices of the American [illegible] and Commander Arthur J. [illegible] and his aides have left [illegible] unturned to make the [illegible] successful from every [illegible] standpoint.

[illegible] outstanding feature on the [illegible] program will be the swim- [illegible] and diving exhibitions by [illegible] stars from the Hollywood [illegible] Club and the personal ap- [illegible] of Annette Kellerman, [illegible] of divers.

[illegible] will be given over to [illegible] sports and during the eve- [illegible] the grand ball will be staged [illegible] Garden of the Moon at [illegible] John Steven McGroarty will [illegible] the queen of the festival.

[illegible]LEWOOD CUTS CITY TAX RATE

[illegible] [CORRESPONDENCE]

[illegible]LEWOOD, Aug. 29.—City [illegible] to the main part of Ingle- [illegible] have been reduced from [illegible] to $1.89, of which 90 cents [illegible] used for general purposes; [illegible] ing for bonds, and 15 cents [illegible] ks, city bond and other [illegible] structions. The tax rate in [illegible] Chester district will be only [illegible] the amount levied for bonds [illegible] section being 24 cents, and [illegible] Arbor Vitae and Belleview [illegible] the bond levy will be $1 [illegible] making a total tax rate of [illegible]

[illegible] marked increase in assessed [illegible] makes possible this re- [illegible] in the tax rate, which was [illegible] upon by the City Trustees [illegible] meeting last night.

[illegible]ARS CIVIC LEAGUE

[illegible] [CORRESPONDENCE]

[illegible]NTINGTON PARK, Aug. 29. [illegible] Dawson, member of the [illegible] Assembly of the Sixty- [illegible] Assembly District of Califor- [illegible]nia, has been elected president of [illegible]newly organized Better Gov- [illegible]ment League of Huntington [illegible] Park. The first vice-president is [illegible] Judson Nichols; second [illegible]sident, Earl McClary; sec- [illegible]. Archie G. Reynolds; treas- [illegible] Charles N. Fraser. The new [illegible]ation, which already has a [illegible] membership of prominent [illegible]s of Huntington Park, will [illegible] active interest in the wel- [illegible] of the city, such as improve- [illegible] of streets and, in fact, in [illegible] affairs in which the [illegible] concerned.

NEWS OF SOUTHERN COUNTIES

...ES DOPE ...R DOWNFALL

...Husband Disappears from Home

...Farewell Note for Absent Wife

...Extend Search to Ocean Beaches

...DISPATCH]
..., Aug. 29.—That dope ...the matter of him and ...would find him "down ...with the sharks" was ...of a note left by Roy ...automobile mechanic, for ...Dulle Diehl, in depart... their home, 324 Fourth ...

...band police were asked ...search for the missing ...was employed at the ...Cottage, Second avenue ...street.

...ing to W. L. Waterman, ...worked only part of ...yesterday, quitting about ...was later seen leaving ...dressed as for a trip. ...and their 3-months-old ...said to have been tem... ...about at the time of his ...

...and friends of Diehl ...to opinion that the me... ...was about 50 years ...probably went to Balboa ...authorities there have ...A brother residing ...portal part of the State ...communed with by tele...

...declared he knew ...of the Upland man's ...The young man's ...expected to arrive in ...Mr. Waterman ...that if Diehl was ad... ...the use of narcotics he ...Lord. Does this mean ...

...HE Protestants would ...protest again and renew ...t of our Bible and vote ...well-selected chapel ...pe for better men and ...ald revive. Let us have ...

R. H. WELLS

Whittiers

...NDALE, Aug. 27.—[To ...of The Times:] ...noticed in The Times ...by a man in Iowa ...California a black eye. ...he was one of the ...ers.

...nds a trip East and ...of I speak. I did ...because I want to ...lit and whittle.

...as south of the ...line and visited ...towns and stayed a ...Californian" because ...very much enjoyed. ...to pay for what I ...pty packing cases ...at every place. ...ng with a south ...on a meeting place ...ers. They would ...ng the weather ...sit and whittle and ...time to go to the ...had worked for. ...just to see what ...made of I hunted all ...to find some nice ...e put twenty-two ...down with the ...ed to see who really ...tion. Twenty-one of ...ed the piece away.

...made a little ...r his piece; so I saw ...ly one who wanted ...thing and be ...who that lowa guy ...twenty-one and did ...vals because there ...warm sunshine and ...little too long.

...e, porter, is six-bits. ...Los Angeles.

J. A. TA...

...tic, though rather ...but it doesn't begin ...Also, we doubt if it ...as far as it goes ...n't possibly be but ...In the second place, ...of being a narrow ...the length, breadth ...eight of that sterling ...of life is but a ...y to say so gives ...n of the beauties of ...the vine-clad cottage ...trails, of the wild ...ing by the singing ...who, if but for a ...are allowed to adorn ...nt, sunlit vale. ...to be epigrammatic ...est epic can give ...varied glories of ...

JAMES M. WA...

...now we have a ...r factory. The ...d to draw the ...

...THE BARNS OF ...

...barns of Maine, ...

...ed in the dusky ...ed in the dusk of ...circling swallows ...

...vagrant shadows of ...ast that ne'er ...light rain or ...een barn swallows ...

...re the hay above ...eaching lip; ...

...ll—

...re gone the way of ...lanterns ...

...ne, ...

...e pants a modern ...copated jam to ...pping on the ...rn to see a ...

...arns of Maine, ...ine, ...d in the dusky ...

ALICE M...

STABBING RESULT OF JAIL FIGHT

Mexican Prisoners Principals in Duel in Bakersfield Bastile

[EXCLUSIVE DISPATCH]

BAKERSFIELD, Aug. 29.—Jose Bargos, Mexican prisoner at the County Jail was removed to the County Hospital today with a deep knife wound in his side and Demetrino Flores, also a prisoner, was locked in solitary confinement as the result of a battle between the two, which started over a piece of bread.

A long sharp-bladed pocket knife was found in the lavatory of Flores's cell by Jailer Jack Shomate after Flores had been removed.

Screams of the stabbed prisoner brought deputy sheriffs running to the Mexican tank on the first floor of the jail. At first it was thought Flores had run amuck. Other prisoners in the tank were crouched in corners of their cells badly frightened. They dared not interfere when Flores attacked Bargos they said, for fear that he would turn upon them with the deadly weapon.

How the knife was obtained by Flores is a mystery to the authorities.

Conscience is Cause of Term in County Jail

[LOCAL CORRESPONDENCE]

SANTA ANA, Aug. 27.—After a career of check writing more than two years ago involving more than $600 profits from victims, Bert Shaw of Talbert, was suddenly confronted by his conscience.

Shaw, who was in the County Jail today with his former partner in operations, Harold Melvin, 22 years of age, of Compton, met Constable Jess Elliott on the street in Santa Ana yesterday and, hounded by remorse, unburdened himself to the officer.

"I want to look the world in the face again," Shaw explained.

Melvin, when arrested at Compton last night, was not nearly so enthusiastic for reform. He appeared much disgusted at Shaw's confession, which led to his own trapping.

Shaw told the officer that more than two years ago he and Melvin had passed bogus checks aggregating $600, "Ever since, my conscience has been killing me," he declared.

Shaw, who is an oil worker, pointed out some of the stores he had victimized. He wants to make up the financial losses of his victims, he said.

FOR NATIONAL DEFENSE

Ross Field to Observe Day, September 12

[LOCAL CORRESPONDENCE]

ARCADIA, Aug. 29.—Ceremonies on National Defense Day, Friday, September 12, will be held at Ross Field, by reserve officers, ex-service men and civilians, it was stated today by Lieut. L. P. Kane, commanding officer of Ross Field.

As the day has been planned merely to test the man power of the country in case of an emergency, the plan is to fill up the reserve corps with civilians for this one day, and all unable to attend the ceremonies but willing to volunteer their services in case of an emergency declared so by Congress, are asked to send their names and addresses, ages and vocations to George F. S. Summers, Monrovia. This is requested so that the government may procure and classify the qualifications of the men who would be called upon to serve in case of an emergency.

Lieut. Kane announces that a speaker will discuss the subject of the National Defense Act at Ross Field on that day. American Legion members, all ex-service men, and others interested are invited.

PLEADS NOT GUILTY

Transaction in Oil Units Ends In Court

[LOCAL CORRESPONDENCE]

SANTA ANA, Aug. 29.—Waiving his preliminary examination, J. F. Gale of Orange, charged with embezzlement, today pleaded not guilty when arraigned in Department Three of the Superior Court before Judge F. C. Drumm.

The trial date will be fixed tomorrow in Department Two by Judge R. Y. Williams, according to arrangement made today. Attorney R. G. Ames of Anaheim was appointed by the court to defend Gale.

The complaint against Gale, signed by Mrs. Betty Phillipson of Orange, involves the asserted embezzlement of four units of an oil company.

Gale contends, it is said, that he procured the units from another man, who owed him $350, and who gave him the securities to sell, with instructions to give the other man credit for the sum obtained from the sale. He was unaware that the other man was not entitled to possession of the units, he stated.

...WOOD CUTS CITY TAX RATE

[LOCAL CORRESPONDENCE]

...WOOD, Aug. 29.—City ...the main part of Ingle... ...been reduced from ...$1.81, of which 90 cents ...and for general purposes; ...for bonds, and 15 cents ...city bond and other ...purposes. The tax rate in ...school district will be only ...the amount levied for bonds ...amount being 24 cents, and ...Athens, Vine and Belleview ...the bond levy will be 51 ...making a total tax rate of ...

...marked increase in assessed ...has made possible this re... ...in the tax rate, which was ...upon by the City Trustees ...evening last night.

...ARK CIVIC LEAGUE

[LOCAL CORRESPONDENCE]

...NGTON PARK, Aug. 29. ...Bowen, member of the ...Assembly of the Sixty... ...District of Californ... ...elected president of the ...organized Better Gov... ...League of Huntington ...The new vice-president se... ...Judson Nichols; second ...Earl McClary; sec... ...Arnold G. Reynolds; treas... ...H. Fraser. The new ...which already has a ...ership of prominent ...of Huntington Park, will ...active interest in the wel... ...the city, such as improve... ...streets and, in fact, in ...matters in which the ...concerned.

OFFICERS SEEK KIDNAPED GIRL

Pasadena Mystery Engages Police Force

Victim Hurried Away in Touring Car

Screams Awaken Persons for Several Blocks

By a "Times" Staff Correspondent

PASADENA, Aug. 29.— Pasadena police, under the personal direction of Chief of Police Kelley, are today making a sweeping investigation into one of the most mysterious kidnaping cases that have confronted the officers in years.

At a late hour last night residents in the neighborhood of 135 South Chester avenue were awakened by the shrieks and screams of a young woman who was battling a man in the middle of the street. According to witnesses the girl had been riding in a taxicab when a large touring car overtook the cab and forced it to the curbing. The girl jumped out and endeavored to run, but, witnesses told the police, the driver of the touring car caught her and a struggle ensued.

"Oh, my God! I'm afraid. You're tearing by clothes off. Where are you taking me? My God! Help! Help!" the girl was heard to scream. This was followed by the sound of the young woman's body as it hit the bottom of the touring car. The taxicab immediately sped away to the north, it is said, and the touring car containing the screaming girl went in the opposite direction.

The screams of the girl in the speeding car wakened residents for several blocks in that neighborhood, the police were advised. The young lady was described as being about 22 years of age and pretty. No license number of either car was obtained by witnesses it was declared.

As yet Chief Kelley has not been informed of any girls missing from their homes. Because of the rough treatment given the girl police believe the case to be serious, and are making every effort to clear up the case.

ROBBERIES EXPLAINED

Youth Tells of Robberies and Points Out Houses

By a "Times" Staff Correspondent

SOUTH PASADENA, Aug. 29.—Turned over to the temporary custody of the South Pasadena police because of the congestion in the Pasadena Jail, Walter Ruoff, confessed youthful burglar today related how he and an alleged accomplice, also under arrest, robbed four homes here in June.

The youth pointed out the houses he confessed to burglarizing and gave an accurate description of the loot taken from each, according to Acting Chief of Police Williams. In every case Ruoff's story checked in detail with reports received by the police at the time of the robberies.

Jewelry and clothing, valued at more than $2000, was taken from the homes of E. S. Hahn, criminal lawyer of 1118 Beach street; E. C. Blodgett, 1708 Gillette Crescent; H. W. Therne, 1707 Meridian avenue, and George W. Hall, 1515 Milan avenue, the young prisoner told the police. Most of the stolen goods was "shipped east" for disposition while some was sold in Los Angeles, according to the confession.

In relating his activities here Ruoff implicated Robert Consoline, a prisoner in the Pasadena Jail, with whom he was arrested in a Los Angeles pawn shop Wednesday while trying to dispose of several pieces of jewelry stolen from the home of William Felt in Pasadena.

CHAMPION ONCE MORE

Youth is Proclaimed Victor in Horseshoe Tournament

By a "Times" Staff Correspondent

PASADENA, Aug. 29.—Youth was victor today when Robert Nunn, 18-year-old boy of Oxnard was proclaimed the champion horseshoe player of the State of California. In addition to beating 103 other players, many of whom were three times his age, Nunn broke a national record in throwing ringers. His score was 28. The national record was previously held by C. C. Davis of Florida, who threw 26 ringers.

A crowd of approximately 1000 people watched Nunn defeat Vernon Robinson, of Exposition Park in the final game of the tournament this afternoon. The Los Angeles man had a high percentage throughout the tournament and finished but a few points behind the State champion. Nunn won the title last year also.

The annual tournament was held in Central Park one year under the auspices of the Pasadena Tourist Club. Due to the work of Paul O'Brien, club president, the Pasadena tournament was the largest in the history of the game, it was announced. More contestants were entered in the tournament and a larger gallery was attracted than ever before.

WIFE IS MISSING

[LOCAL CORRESPONDENCE]

GLENDALE, Aug. 29.—Glendale police are searching for Mrs. Edward Miller, 32 years of age, of 1113 East Lomita Court, whose disappearance has been reported by her husband. Mrs. Miller has been absent from her home since Wednesday, her husband said, who describes her as being 5 feet 7 inches in height, weighing 150 pounds, blue eyes and blond hair, and wearing a tan coat with a fur collar.

PAYS RESPECTS TO JUDGE

By a "Times" Staff Correspondent

PASADENA, Aug. 29.—Elliot Dexter, motion-picture actor, paid his respects to Police Judge Frank C. Dunham this morning. He also paid $30 for traveling in his car at the rate of thirty miles per hour. Dexter lives at 375 Palm street, Altadena.

Pantomime—Stick to Your Last . . . . . By J. H. Striebel

Discounts Act of Young Girl Who Saves Life

[EXCLUSIVE DISPATCH]

NEWPORT BEACH, Aug. 29.—Mortified because he was saved from drowning by a girl, much smaller than himself, 13-year-old Lester Jackson today said the rescue "didn't amount to much."

Plans have been started to secure a hero medal for Priscilla Keyt, aged 13, and Girl Scout of Upland.

The Jackson boy, whose parents said he could not swim, was floating on a plank in the bay off the municipal camp grounds. The log slipped away from him and he sank in the deep channel. Only women and children were in the vicinity. The boy's cries caused the Keyt girl to go to his rescue. She caught him by the back of the neck and brought the exhausted lad to shore in true Scout fashion. She only weighs seventy-eight pounds, while the boy is head and shoulders bigger.

The girl had just taken her second-class test at Upland and affidavits were being prepared today to send to the proper authorities for a life-saving medal. The boy is here with his parents, who reside at 1449 Orange street, Riverside. The girl's mother is Mrs. Amanda F. Keyt.

RAIL BOARD TO HEAR CLAIM FOR DAMAGES

[EXCLUSIVE DISPATCH]

BAKERSFIELD, Aug. 29.—Property owners, who recently appeared before the City Council to ask settlement for damages which they allege will result if the Union-avenue subway is installed will be given a hearing October 7, by the California State Railroad Commission, according to an order handed down by the commission. Copies of the order were received by City Attorney Brittan from the State board.

The plans for the subway under the Santa Fe tracks have been completed and work was to have started almost immediately when the owners of property adjacent to the subway registered a protest.

The damages asked will amount to considerable cash, according to Assistant City Attorney Brittan, therefore, the city petitioned the Railroad Commission for a hearing. In this way the State board will impartially fix the amounts of the damage claims and also fix the shares to be paid by the city and the railroad company.

BAKERSFIELD TO GET STREET CAR PASSES

[EXCLUSIVE DISPATCH]

BAKERSFIELD, Aug. 29.—The institution of a pass and commutation ticket service and an increase of 10 cents in fare for single fares has been ordered for the Bakersfield and Kern Electric Street Railway Company by the California Railroad Commission. Notice to this effect was received here today. The pass to be sold for $1 will be good for seven days and the holder can ride as many times as he desires. Any member of the family can use the pass, but it will be good only for passage of the one carrying it. The commutation ticket will permit of seven rides for 50 cents with transfer privileges making the fare, if paid for in this manner, 7½ cents. The new rates will be effective on the street cars and the supplementary service of the busses. While the weekly pass system will be entirely new in Bakersfield it has successfully operated in San Diego and other California cities for a number of years with the result that the revenue of the operating companies has increased.

SET JURY TRIAL

[LOCAL CORRESPONDENCE]

SANTA ANA, Aug. 29.—A jury trial demanded by Mrs. J. H. Caudell of San Diego, who is charged with reckless driving in this county, was set down today on Justice Jack Landell's calendar for September 15 at 10 a.m.

Mrs. Caudell was charged with the offense following a collision with the motorcycle of Traffic Officer P. G. Yoder, who was injured in the accident.

WHAT WOULD REAL KISS COST?

If Little Peck in Long Beach Dance Hall Brings $30 Fine Valentino, Novarro and Their Ilk Had Better Pack a Wicked Bank Roll on Visits to Oil City

By a "Times" Staff Correspondent

LONG BEACH, Aug. 29.—If $30 is the price in Long Beach for a near kiss, just what would dance hall sheiks have to pay for one of those long drawn out soul effusions that Messrs. Valentino, O'Brien, Novarro, etc., thrill film-struck maidens with?

Do not laugh, my brothers. 'Tis a question that now supplants in import that of Councilman Beck's age, for Judge Fred Helwig today established a precedent for all would-be dance hall kissers to be governed by in the future. Now for the story.

The music in the Minnehaha dance hall was of the dreamy Viennese kind that writers rave about. George A. Teas, 29, and handsome in the natty blue of the Coast Guard Service, and Mrs. Julia Dean, a nurse, also 29, and very pretty, waltzed to the entrancing strains of the music.

POLICEWOMAN ON JOB

Perhaps George was dreaming of far-away South Sea places of dusky maidens and the intriguing movements of their dances. Perhaps his pretty companion's eyes—well, anyhow, it happened right there in the middle of the dance hall floor, much to the amazement of Mrs. Ethel Williams, policewoman.

Pursing his lips on which the light down of youth was just appearing, Teas stretched forth his neck and pecked at the red lips of his dancing partner. Came then Mrs. Williamson, her eyes and her badge glittering, and the sailor and the pretty nurse were soon at the Police Station.

"Book these for violation of dance-Hall ordinance, sergeant," Policewoman Williams told Sergt. Miller.

The pair were booked, and released in the sum of $50 bail each, to appear in Police Court today. "I didn't kiss him, your honor, and I didn't let him kiss me."

NURSE TEARFUL

This tearfully from the pretty nurse, as she stood before Judge Helwig's bench, the target for the eyes of a room filled with court hangers-on. "He tried to kiss me, but I drew my face away. That is all the policewoman saw," she explained.

"That's right, Judge," boomed the deep-sea voice of the young sailor, his sense of chivalry touched. "I'm the guy that done that kissing. We was dancing together, and she looked so nice and everything, that I couldn't help it. But, I didn't get nowhere with that girl, judge. Honest, I didn't. She pulled her head away, just like she told you. It's all my fault."

The sailor's chivalry and his explanation fell on barren ground, however, for Judge Helwig found them equally guilty and assessed a fine of $15 on each of them.

All of which brings us back to the question of Long Beach prices for kisses. If a mere peck at a girl's lips costs $30 here, what would one of those—oh, well, bring plenty of money with you, if you get to feeling that way.

Oil Tanker is Given Up as a Total Loss

[EXCLUSIVE DISPATCH]

SAN LUIS OBISPO, Aug. 29.—Failing in the attempt to remove the oil tanker, Orowaitl, from the rocks off Point Sal, near here, during the unusually high tide last night the ship has been given up as a total loss.

The vessel has been almost torn apart by the force of the strain from the repeated efforts to float her and it is feared she will soon break to pieces from the battering of the heavy seas.

It was stated today that the vessel would be turned over to the insurance company and probably would be sold by them to a salvaging concern. The crew of thirty-five men is still aboard the tanker and will remain until the ship is turned over to the insurance company.

The Orowaiti is owned by the Union Steamship Company of New Zealand, with the Rolph & Hines Company of San Francisco acting as Pacific Coast agents. She was on her way from Wallington, New Zealand, to Port San Luis in ballast when she ran on the rocks.

WATER SURVEY FUND REPORTED AVAILABLE

[EXCLUSIVE DISPATCH]

BAKERSFIELD, Aug. 29.—The $100,000 needed by State Engineer McClure to make a survey of the water resources of the State is now available, according to a letter from C. A. Barlow, now in San Francisco. According to Mr. Barlow, the money will be turned over September 5, when the committee of the California State Irrigation Association of which Mr. Barlow is president, will meet at Sacramento.

LA HABRA IS HOST

[LOCAL CORRESPONDENCE]

LA HABRA, Aug. 29.—La Habra entertained the Associated Chamber of Commerce in the Woman's clubhouse last night with a 6:30 o'clock dinner. It was the regular session of this county organization and was attended by more than 100 members and their wives. Good roads and industrial progress formed the major part of the discussion.

LOS ANGELES WOMAN DIES AT BAKERSFIELD

[EXCLUSIVE DISPATCH]

BAKERSFIELD, Aug. 29.—Mrs. Nellie Richmond of Los Angeles, who suffered a heart stroke while en route to Bakersfield, Thursday, died at midnight at a local hospital. Mrs. Richmond, accompanied by her three children, was en route from her home in the south to visit a sister in Bellingham, when she became ill while traveling toward this city. Upon arrival at the municipal camp ground here her condition became worse and she was taken to the hospital, where she lived twenty-four hours. Her husband has arrived in Bakersfield. James Clark, a tourist traveling to Canada, was driving Mrs. Richmond and her children north when she became ill and after she was taken to the hospital he proceeded on his journey with the children.

WINS NOMINATION AFTER CLOSE RACE

[EXCLUSIVE DISPATCH]

SAN LUIS OBISPO, Aug. 29.—Returns from Elkhorn Precinct, received by County Clerk J. G. Driscoll today, assured R. V. Wright, of the Republican nomination for the Assembly by a majority of thirty-eight votes over Allen McMillan, incumbent. The contest between Wright and McMillan was the closest in the election and was in doubt until the final returns were received. McMillan received the Democratic nomination and will contend with Wright for the office in November.

BOOSTED FOR PRESIDENT

[EXCLUSIVE DISPATCH]

BAKERSFIELD, Aug. 29.—Support for Dr. G. C. Sabichi of Bakersfield, now national vice-president in a campaign for the national presidency of the Exchange Clubs, was pledged by the 100 representatives of the California Clubs Conference with Louis O'Neill of San Jose, State president, according to C. A. Robinson, who returned today from San Francisco, where the meeting was held. The meeting at San Francisco was called to discuss plans for bringing the 1925 national convention of the Exchange Clubs to California when the exchangites meet at Nashville, Tenn., next month.

POOR AIM SAVES LIFE OF HUSBAND

Divorce Complaint Tells of Short But Quite Eventful Honeymoon

[EXCLUSIVE DISPATCH]

SANTA ANA, Aug. 29.—Faulty feminine marksmanship by his bride of a week was assigned as the only reason for Claude Allen to be alive and able to file his suit for divorce today in the Superior Court here.

Allen alleged in his complaint that when he left his bride in Portland, Or., last December 12, her parting shots—both of them—were from a revolver. Allen's departure was more of an escape, he indicated, declaring that the two bullets whistled close to his ears as he fled from the house.

His bride, whom he had married seven days before, had told him that if he left the house the undertaker would carry him, he said. This made Allen nervous. He watched his chance and when his bride stepped into another room he made a dash for the door.

But she was watchful and quickly opened fire, he said. Her aim was poor, he said, so he evaded the undertaker.

When the Allens were wed, last December 15, they had been previously married to each other and divorced. Their first marriage had been most tumultuous and turbulent, Allen declared, and when they married the second time they took up the quarrel where it had been left off.

The wedding day was one of discord, and on the fourth day, to punctuate an argument, Mrs. Allen is said to have broken an umbrella on her husband's head. By the time the seventh day arrived Allen had concluded it was time to depart, discretion being preferable to valor, his complaint indicated.

HOME FOR AGED IS TO BE BUILT IN PASADENA

By a "Times" Staff Correspondent

PASADENA, Aug. 29.—A $150,000 home for the aged will be erected on East Villa street by the United Christian Missionary Society of the United States, it was announced here today by J. H. Freeman, local member of the campaign committee. Already a ten-acre tract on Villa street has been purchased for this purpose. When the home is completed the inmates of the Massey of Signal Hill, Long Beach, will be removed here. The building will be modern in every way and construction will start in the near future, it was announced.

STRAIGHT TO MAYWOOD

[LOCAL CORRESPONDENCE]

MAYWOOD, Aug. 29.—Coming from England, Mr. and Mrs. George Woods and two sons have arrived here to make their future home, this being their first trip to the United States. They were met at the Union Pacific depot by a number of the members of the Chamber of Commerce of this city. President Aron Hoyer gave a short talk welcoming them to Maywood. Seven automobile loads of people escorted the newcomers to the home of Mr. Lawes, where they will remain until they secure a home in the Southland. Miss Kathryn Sachtler accompanied the party on their 7000-mile trip.

SEEK CAREER IN PICTURES

Glendale Girls Found After Long Search

Had Left Home to Live in Burbank Hotel

Photographs Made to Aid Budding Stars

[LOCAL CORRESPONDENCE]

GLENDALE, Aug. 29.—Ambitions of two Glendale girls to enter the motion pictures led to their discovery in a Burbank hotel after Police Captain W. A. Loving and Lieut. W. J. Royle had traced them to their hiding place through an emissary they had sent to secure the photographs they had taken by a local photographer as a part of their campaign to seek employment in the studios.

The two girls, Grace Eden, 19 years of age, and Helen Moore, 14, had disappeared from Glendale several days ago, and had been the object of a police search since that time. The charge is being made that Miss Eden had lured the younger girl away from home.

Emmet A. Worley, 416 East Broadway, the photographer, advised the police that the girls were to call for their pictures, and when another girl appeared and asked for them the officers followed her to the hotel in Burbank, where they were staying, and where it was learned they had secured employment in a cannery.

Helen Moore denied the charge that her companion had lured her away from home, and the latter was permitted to remain in Burbank until her father could come for her.

UNIDENTIFIED MAN DIES FROM GUNSHOT

[EXCLUSIVE DISPATCH]

SANTA BARBARA, Aug. 29.—The body of an unidentified man with two bullet holes in his head and a .32-caliber revolver gripped in his right hand, was found on a lonely stretch of beach here at noon today by Thomas Middleton, 12-year-old son of Mr. and Mrs. Thomas Middleton.

The body was rigid and a Coroner's inquest disclosed the supposition that the unknown man was killed or ended his own life early this morning. The man was well dressed and is supposed to be from 50 to 60 years of age. He was five feet, seven inches tall and had missing from his right hand the upper portion of the index finger. No papers or articles of identification could be found in the pockets.

THE GRAPES LIKE IT

[EXCLUSIVE DISPATCH]

HANFORD, Aug. 29.—This week has been the hottest for the summer in the San Joaquin Valley, the thermometer ranging from 104 to 110 degrees here daily with no change to lower temperature forecast.

The grape growers are pleased, as the picking of fresh muscats for eastern shipment is just getting into full swing and the heat will put more sugar content into the grapes and hasten the raisin-drying season.

"TIMES" CORRESPONDENTS AND AGENTS

For the convenience of Times patrons in the principal cities and towns of the Southwest other than Los Angeles the following list of Times news and business representatives in these communities, together with their addresses and telephone numbers, is printed. All business agents will receive subscriptions and advertising.

City		Name	Address	Phone
Alhambra	Correspondent	L. L. Ward	32 So. Garfield	1207 or 1208-W
	Agent	E. C. Wood	422 W. Main St.	445
	Agent	E. C. Hinkamp	422 W. Main St.	445
Anaheim	Correspondent	Hall Harding	The Bulletin	700
	Agent	J. P. Hinkamp	107 So. Lemon St.	316
Bakersfield	Correspondent	Tom C. Miller	The Californian	241 or 2325-J
	Agent	John C. Hurst	1914 Eye St.	237
Burbank	Correspondent	(See Van Nuys)		
	Agent	E. R. Bartlett	146 No. Front	Burbank 33-J
Compton	Correspondent			
	Agent	D. H. Lovelace	1214 Wilmington Ave., L. A.	Studebaker 5320-J
Covina	Agent	C. L. Johnson	137 West College	136-J3
El Centro	Correspondent			
	Agent	Tom C. Miller	227 So. Imperial Ave.	450 or 600
Glendale	Correspondent	Ralph Lesh	210 W. Broadway	Glendale 1000
	Agent	Emmet Worley	416 E. Broadway	Glendale 1000
Hollywood	Correspondent	Neal Doak	The Guard	Hillcrest 40000
	Agent	C. C. Pyle	1719 N. Cahuenga Blvd.	Hillcrest 40000
Inglewood	Correspondent	Alba Spaulding	110 S. Locust St.	297-J
	Agent	R. R. Lemmon	111 E. Queen	115-J
Long Beach	Correspondent	(See Van Nuys)		
	Agent	James Nelson		127-J-1
	Correspondent	Arthur Pearson	2140 Pasadena Ave.	641-J27
	Agent	H. E. Pearson	2140 Pasadena Ave.	641-J27
Monrovia	Correspondent	Mrs. Mary Stephenson	327 W. Lemon	Red 251
	Agent	Mrs. Ida Williams	402 E. Myrtle	Monrovia 74
Ontario	Correspondent	(See Upland)		
	Agent	E. M. McIntyre	208½ Ontario Theatre	227-J1
Orange	Correspondent	L. J. Preston	111 East A St.	227-J1
	Agent	Ben F. Hall	111 East A St.	227-J1
Oxnard	Correspondent	A. A. Arundell	The Bulletin	210
	Agent	A. A. Arundell	The Bulletin	210
Pasadena	Correspondent	Ralph Cadman	1 Bellevue Terrace	61447
	Agent	Ralph Cadman	1 Bellevue Terrace	61447
Pomona	Correspondent	C. C. Arthur	214 Bonita Villa	22 or Black 2201
	Agent	R. P. Andrews	20 East Circle Ave.	22
Redlands	Correspondent	Mrs. Frances Bartholomew		691-J or 61
	Agent	Mrs. Frances Bartholomew	20 E. Citrus Ave.	691-J or 61
Riverside	Correspondent	J. R. Cadman	The Enterprise	64 or 670
	Agent	R. P. Waters	37 Orange St.	67
San Bernardino	Correspondent	Earl C. Bolton	1046 Third St.	20 or 427
	Agent	E. T. Wentworth	1046 Third St.	20 or 427
San Diego	Correspondent	(See Van Nuys)		
	Agent	Mrs. Mary A. Lewis	324 Horne Street	Main 68
San Fernando	Correspondent	Wade Doyle and Wesley Cox		1207
	Agent	R. E. Hamilton	112 West 7th St.	1207
San Pedro	Correspondent	Wilfred G. Nunn	The Pilot	27 or 2272-W
	Agent	F. G. Wilmarth	307 West 7th St.	Pedro 440
Santa Ana	Correspondent	Ed. Bolger		1732
	Agent	Ed. Bolger	204 East Third	1732
Santa Barbara	Correspondent	(See Ventura)		
	Agent	Craig and Shoemaker	1220 Third St.	20-600
Santa Maria	Correspondent	(See Ventura)		
	Agent	Fred Wood	1210-1212 So. Broadway Blvd.	226-R1
Santa Monica	Correspondent	Jack Winnell	32 So. Second	1
	Agent	Jack Winnell	32 So. Second	1
South Pasadena	Correspondent	Charles Cooper	The Post	Pale Cole 1000
	Agent	Dr. C. E. Wright	1101 Fair Oaks	Pale Cole 1000
Upland	Correspondent	Mrs. Josephine Hall		1
	Agent	Mrs. Josephine Hall		1
Van Nuys	Correspondent	Leland C. Lewis	The Times	Sunset 6-1 or Holly 600
	Agent	J. H. Jordan	7240 Clybourn	Sunset 6-1 or Holly 600
Ventura	Correspondent	LaVerne Cumming	St. Regis	600-W
	Agent	(See Santa Paula)		
Visalia	Correspondent	A. B. Davis	The Post	
	Agent	C. E. Salmon	210 Main St.	20
Whittier	Agent	Mrs. Lois W. Logan	220 E. Christian	Whittier 0333-J
	Correspondent	Ross Newman	332 So. Palmer Ave.	32-J29
	Agent	F. W. Thompson	332 So. Palmer Ave.	32-J29

WANT-AD INDEX

NOTICES OF SPECIAL INTEREST..
LOST AND FOUND..
SPECIAL NOTICES—Miscellaneous
PERSONALS—Business
CHURCH NOTICES
BUSINESS ANNOUNCEMENTS
EDUCATIONAL
WANTED—Help, Male
WANTED—Help, Female
WANTED—Help, Male and Female
WANTED—Agents and Canvassers
EMPLOYMENT AGENCIES
WANTED—Situations, Male
WANTED—Situations, Female
WANTED—Situations, Male, Female
WANTED—To Rent
TO LET—Rooms
TO LET—Rooms and Board
TO LET—Housekeeping Rooms
TO LET—Apartments
TO LET—Flats
TO LET—Houses, Furnished
TO LET—Bungalows in Courts
TO LET—Houses, Unfurnished
TO LET—Country, Suburban Homes
TO LET—Beach Property
TO LET—Stores, Offices, Etc.
TO LET—Flats, Apartments, Houses, With Furniture and Lease For Sale
FURNITURE
MUSICAL INSTRUMENTS
MACHINERY
FOR SALE—Miscellaneous
WANTED—Miscellaneous
SWAPS—All Sorts
RADIO, WIRELESS APPARATUS
BOATS, YACHTS, ETC.
AUTOMOBILES—Miscellaneous
MOTORCYCLES AND BICYCLES
TRACTORS, FARM IMPLEMENTS
HORSES, MULES, CATTLE, ETC.
POULTRY, PET STOCK, SUPPLIES
HOUSES—For Sale
HOLLYWOOD—Miscellaneous
BEVERLY HILLS—Miscellaneous
GLENDALE—Miscellaneous
PASADENA—Miscellaneous
ALHAMBRA—Miscellaneous
EAGLE ROCK—Miscellaneous
HIGHLAND PARK—Miscellaneous
HUNTINGTON PARK—Miscellaneous
INGLEWOOD—Miscellaneous
SANTA MONICA—Miscellaneous
CITY LOTS—For Sale
APARTMENT, FLAT PROPERTY
BUSINESS PROPERTY
INDUSTRIAL PROPERTY
INCOME PROPERTY
SUBURBAN PROPERTY
BEACH PROPERTY
HARBOR PROPERTY
COUNTRY PROPERTY
MOUNTAIN CANYON PROPERTY
EASTERN, NORTHERN PROPERTY
SAN DIEGO PROPERTY
GOVERNMENT LANDS
OIL PROPERTY
ORANGE, LEMON, WALNUT
POULTRY RANCHES
REAL ESTATE—Miscellaneous
ACREAGE FOR SUBDIVISION
WANTED—To Purchase Real Estate
FOR EXCHANGE—Real Estate
MONEY TO LOAN
MONEY WANTED
MORTGAGES, TRUST DEEDS
STOCKS AND BONDS
HOTELS AND ROOMING-HOUSES
BUNGALOW COURTS
APARTMENT-HOUSE BUSINESSES
BUSINESS INVESTMENTS
BUSINESS OPPORTUNITIES
BUSINESS OPPORTUNITIES Wanted
LEGAL NOTICES
TOO LATE TO CLASSIFY

WANT-AD RATES

Effective March 1, 1924

Rates per line per insertion: for all Classifications except those otherwise specified, 30 consecutive times, 15c Daily, 18c Sunday; 7 to 29 consecutive times, 19c Daily, 20c Sunday; 2 to 6 consecutive times, 21c Daily, 27c Sunday; ONE TIME, 25c Daily, 30c Sunday, minimum charge 50c Daily, 60c Sunday.

NOTE EXCEPTIONS BELOW

[illegible]

TIMES TELEPHONE
METropolitan 0700.
TIMES MAIN OFFICE,
Corner Broadway and First.
TIMES BRANCH OFFICE,
621 South Spring.

NOTICES—Of Special Interest

ARE you strapped? If not supply yourself at TIMES CIRCULATION COUNTER web straps, about 2 in. wide and 9 ft. long, 25c each, 3 for $1, while they last.

LOST, FOUND, STRAYED—And Stolen

[illegible]

LOST, FOUND, STRAYED—And Stolen

DOG lost, police dog, male, license No. 4168, large wolf grey, both ears torn, name "Rusto," owner will give reward for return or information leading to return. Phone HEmpstead 5424.

DOG LOST—Wednesday, white French poodle, blue beads around neck with license. 3100 9TH AVE. Reward.

DOG lost, Brown, with collar, Tues. 26, Vicinity Sierra Vista Sta. Alh. Answers the name "Peter." AXridge 1839.

DOG lost, large male Airedale. Reward. 643 S. NEW HAMPSHIRE. DR. 8801.

FUR LOST—In or near Westlake Park, mink fur boa. Liberal reward for return to 380 N. GREENLEAF AVE., Whittier, Calif.

FUR LOST at the Elan meeting, El Monte, Fitch necklace. Reward. DRexel 1749.

GLASSES lost, tortoise shell in black leather case. Bet. Expo. Park and 1st and Vermont. Phone GRanite 7587.

GLASSES LOST—Gold frame nose, Saturday on Sunset Blvd. bet. Castle Pl. and Crawford Ct. DUnkirk 7299.

GLASSES lost, between Arcade Bldg. and Berkeley Hotel. MAin. 1671. Rm. 10. Reward.

GRIP LOST—Black grip between Saugus and Fillmore. Liberal reward. Return to 1207½ S. NORTON AVE. or phone 78117. S. E. SKINNER.

HORSE, strayed or stolen, dapple grey mare, 7 years old, weight about 1400 lbs., no mane, short curly tail, scar on left hind leg, just below hip. Holly 0121.

KEYS lost, 3015¼ BUDLONG AVE. Ph. 70896. Reward.

PACKAGE lost on Santa Monica-Sawtelle car late Saturday afternoon, containing two silk scarfs, light blue dress and lingerie. For sentimental reasons VERY LIBERAL REWARD. Write No. 131 WADSWORTH AVE., SANTA MONICA, or phone (collect,) Santa Monica 61291.

PIN lost. Filigree platinum bar pin set with diamonds and sapphires. Liberal reward. Ph. HEm. 2877. 219 N. ST. ANDREWS PL.

PIN, platinum diamond pin lost. Reward. 315 S. BERENDO. DRexel 0766.

PURSE, lost, containing diamond ring and small amount of money on Beverly bus or 6 car. Bet. Hollywood and downtown. Reward. 245 W. 16TH ST. Ph. ATlantic 1268.

RINGS, lost, 2 diamonds, large cluster and small black onyx. Liberal reward. Ph. UNiversity 3213.

SUITCASE lost on Pasadena Ave., Ave. 45 or Marmion Way, Thursday. Please call GArfield 4793. Reward.

SUIT CASE containing lady's apparel on 1st st. Tuesday. Reward. ATlantic 9627.

TEETH, lost, false lower, vicinity 54th and Western. Ph. DElaware 1224-J. L. Reward.

TIRE LOST—India tire and rim mounted 33x4 rear wheel, between Montrose, Figueroa and Adams. Call A. M. WEBB, BEacon 8600.

WATCH FOR THIS DOG
Fox Terrier, black and white, legs speckled with black, tail cut, long black ears. Had on harness, tag 2347. Reward for return or information. GArfield 3851.

WATCH, lost, wrist watch, in Venice, 15-jewel Swiss, monogram N.W.C. on back. Reward. FAIR OAKS 2242.

WATCH LOST—Swiss wrist watch, 15 jewel. Reward. Phone DRexel 2919.

LOST near S.P. station, Los Angeles, on Tuesday morning, 9 o'clock, a black bag containing personal effects with name Aloha Jeanette Perry on the outside. Liberal reward. Phone LONG BEACH 634-22.

WRIST WATCH LOST—Gold Elgin, initials "J. E. S." Owl Drug Co., 5th and Alvarado. Please call 554052. Rec. lib. reward.

SPECIAL NOTICES—Miscellaneous

SALESMEN—
HAVE OPENING FOR A FEW MORE SALESMEN WHO KNOW THE SELLING GAME. PERMANENT POSITIONS TO THOSE WHO CAN MAKE GOOD SALARY AND COMMISSION.
APPLY BEFORE 9 A.M. OR AFTER 4 P.M.
A. G. MEYER, ROOM 16, 2ND FLOOR, TIMES BLDG.

3 ATTRACTIVE SALESWOMEN, UNDER 25. LIBERAL SALARY AND COMMISSION. APPLY A. G. MEYER, CIRCULATION DEPT., SECOND FLOOR, L. A. TIMES, 1ST AND BROADWAY.

CONVENIENT for many purposes. Web straps about 2 in. wide and 9 ft. long; 25c each, 3 for $1, while they last. Call at TIMES CIRCULATION COUNTER.

BETTER EARLY THAN TO MISS OUT. TELEPHONE YOUR SUNDAY ADS TO THE TIMES FRIDAY OR EARLY SATURDAY. METropolitan 0700.

Baths and Massage

VENICE
BATHS, THERMO LIGHT, SWEDISH MASSAGE. MISS BUCHANAN, NURSE. MISS MILLER JUST FROM CHICAGO. NEW ASSISTANT. BRODSKY BLDG., 1800 AND TROLLEY WAY. OPEN ON LABOR DAY.

GROVE HEALTH INSTITUTE
FLORENCE BARTON, May Ford, nurses. Electric and steam baths, massage and electric treatments, both sexes. Hours 9-9 p.m. Sunday 10-3. Suite 314 STACK BLDG., 228 W. 4th, cor. Bdwy.

ISHAM—CORNELL—ECKMAN
Grad. of Eckman Institute, Chicago. Vibro health for obesity and neuritis, electrotherapy, scientific manipulation, medicated vapor baths, diagnosis by physician. Hrs. 10-7. 128 W. 3RD ST.

SWEDISH MASSAGE, MEDICATED STEAM BATHS, ELECTRIC TREATMENTS OPEN BOTH SEXES. HRS. 9:30 TO 7:30. SUNDAY 10-2. BET. BROADWAY AND HILL, SUITE 302, 318 W. 9TH ST.

SCIENTIFIC massage, sun lamp, violet ray, radium, sulphur, and cabinet sweats, graduate attendants, both sexes. 223 UNION LEAGUE BLDG., 2nd & Hill. VA. 0270.

TRY our med. steam baths and latest in Swedish massage for that tired feeling. Rheumatism and reducing. Electric trts. Misses Nyberg & Nyberg, asst. Hrs. 9 to 9. Sun. 10-3. 106 N. SPRING, Room 2.

ELECTRIC cabinet, Swedish massage, baths. KAARBY, REEVES & SMITH, NURSES, both sexes. Hrs. 9 to 9. Sun. 10 to 2. Suite 919 CONSOLIDATED BLDG., 6th and Hill sts. TUcker 4060.

PAINLESS chiropractic, violet ray, sun ray, scientific massage with other drugless methods for colds, neuritis, sciatica. Nurse asst. Hrs. 9-9; Sun. 10-6. 629 UNION LEAGUE BLDG., 2nd and Hill.

STUDIO SHOPPE
Try our elec. medicated baths, Swedish massage, scalp treatment, manicuring. 3506 W. Pico st. Rm. 7. Hrs. 9 to 9. Ph. 780447.

MASSAGE and baths for aching muscles. REISLAND traction for tired nerves. CHIROPRACTIC for health. 327½ S. HILL, 2nd floor. 9-9. Sun. 9-6.

ELECTRO therapy, cab. sweats, Epsom baths, Swedish massage, corrective exercises. Hrs. 9 to 9. Open Sun. 254 S. BROADWAY, room 228.

MASSAGE, manicuring, suite 600 UNION LEAGUE BLDG., 2nd and Hill. Hrs. 10 to 7. Open Sunday. Laura Ellis and Virginia Rhodes.

DR. THOMAS, Chiropractic adjustments, nurse attendant, from 132 S. Hill st. Miss A. Mills, asst. 318 W. 5TH ST., room 421. 9 to 7; Sun. 9 to 2.

EVELYN DEAN and Miss Mills, med. baths, mass. and elec. treat. 225 W. 2ND PL., cor. Mozeta. Hrs. 10-5:30. Sun. 10-2.

LUCILLE WEBBER & asst. sun ray, scientific massage, chiropractic adjust. 225 I. W. HELLMAN BLDG. TUcker 1371.

SCIENTIFIC massage, oil, alcohol, rub, chiropractic adjustments. Hours 10 to 8. Open Sunday. 414 W. 4TH ST.

STAR—Japanese baths and massages, internal bath, scrub baths, oil rubbing, operators both sexes. 215 N. SAN PEDRO.

REAL Swedish massage, JOSEFINA LARSON and MISS PETERSON. 1355 Wright st. Pico car. ATlantic 7077. Apt. 105.

UP-TO-DATE Japanese masseur and expert vibrator. PAUL Y. TOMINEGA. 245 E. 4th.

MASSAGE, alcohol rubs, vibratory, violet ray, $1 up. 419 DELTA BLDG., 426 S. Spring. 9:30 a.m. to 6 p.m.

DR. CORA DEMOND, chiropractic adjustments; other natural methods. 922 W. SIXTH. VAndike 9632.

HYGIENIC parlors, 226 W. 4TH ST., office 412. Hrs. 10 to 7. Open Sunday. RUTH DAVIS and PEGGY ALLEN.

MRS. Mae Curtis, massage, facial & scalp, elec. vibratory, violet ray. 557 S. Fremont nr. 6th and Fig. Rm. 25. 10-6.

BATTLE CREEK TREATMENTS. 1112 2nd st., Santa Monica.

MAG. MASSAGE. BATHS, ELECTRIC TRTS. 650 S. FIGUEROA, APT. 215. 6p. Sun.

ELLEN ELMAN, GLOVERS SPECIALISTS. HRS. 9-6. 557 S. FREMONT. SUITE 31.

FIRST-class massage & bath. Hrs. 10 to 7. Sun. to 4. 1018½ S. OLIVE.

MANICURING, Marcelling and massage. ASCOT HOTEL, 503½ So. Figueroa. Apt. 34.

ANNA Wood, Grace Wilson, manicuring, mass. 127 S. Bdwy. Office 808 Hrs. 10-7.

NUE FOOT MASSAGE AND MANICURING. 2631 S. MAIN.

DR. ADA FREEMAN, Chiropractor. Massage, baths, $1 up. Sweats. 748½ W. 7th.

SWEDISH massage school, "tuition ½." 306 UNION LEAGUE BLDG. VA. 0460.

BATH, mas., blood wash treat., rheumatism, neuritis. 1263½ W. 7. Always open.

Beauty Culture Hairdressing, Bobbing

HAVE your hair shampooed, hairdressing, manicuring, etc., done at your home. HUmboldt 4492-M.

SPECIAL NOTICES—Miscellaneous

Beauty Culture Hairdressing, Bobbing

NEW BEAUTY CULTURE SCHOOL Just opened, 1600 W. 6th st. Private lessons and personal instruction to each student. We teach the French paper wave, marcelling, hair dyeing. Complete course. Summer rates, shop experience. PHONE 556-038.

NESTLE PERMANENT WAVE $10 Oil $15, lasting marcel 50c, hair dyeing $1.50 per hr. MORGAN PARLOR, 933 W. 7th st. VAndike 7710.

Medical

DRS. SHORES & SHORES, Specialists, 602-3-4, Lissner Bldg., 524 S. Spring st., Los Angeles. Catarrh, deafness, head noises, asthma, rheumatism, neuritis, eczema, piles, abnormal blood pressure, epilepsy, goiter and other CHRONIC DISEASES of the nerves, blood, skin, lungs, heart, stomach, bowels, bladder, kidneys, liver. A specialty for 31 years. Hours 9 to 5, evenings 7 to 8, Sundays 10 to 12.

MAN DOCTOR
Specialist over 30 yrs., all chronic and recent diseases, thorough blood and urine tests. Medicines used only by himself. No delay from work, charges reasonable. Quick results. Latest method of 606 and gland treatment. Hrs. 10-8; Sun. 10-12. 219 DOUGLAS BLDG., cor. 3rd and Spring.

SKIN and blood diseases successfully treated by Dr. Silverman, former assistant to Dr. Loring, Germany. Hours 1-8, Eve. 7-8. Suite 814 BROADWAY ARCADE BLDG.

MEN—See successful specialist for chronic or recent disease. No delay from work. Latest methods. My own medicine. Ex. free. 247 S. BROADWAY.

REJUVENATION of the chronically ill and the aged. Weight reduced or gained. Splendid results. 1425 S. Burlington ave. BEacon 6659.

BLOOD TEST FREE. Abrams Electronic treatment, remarkable results in many diseases. 1410 W. 11TH ST.

ANY ONE SUFFERING from hemorrhoids call TUcker 3928. 334 Roberts Bldg. Drs. White & Wainwright.

WOMEN'S ailments, all troubles, specialist. 504 W. 2ND & Olive sts. Suite 6.

LADY physician, woman specialty. Hrs. 10-12, 2-5. Moneta car. 328 W. 41ST PL.

WOMEN'S diseases, all troubles, specialist. 419 CAL. BLDG., 2nd & Bdwy.

Sanatoriums

PHONE 592-227.
SCIENTIFICALLY TRAINED NURSE WILL CARE FOR NERVOUS OR CONVALESCENT PATIENTS IN BEAUTIFUL HOME. LARGE GROUNDS. WATER GARDEN. EXC. CUISINE. DIETITIAN. PHYSICIAN'S REF. HIGH-CLASS ACCOM. 592-227.

$15 PER WEEK, best of care, graduate nurse has beautiful home, 6 acres, fruit, shrubbery and flowers, will board invalids and convalescents. 1606 S. MARGUERITE AVE., Alhambra. Ph. 660-J.

HOLLYWOOD HEALTH HOME. Quiet place for nervous, chronic or convalescent patients. Excellent tray service. 4614 FINLAY AVE. nr. Vermont. Ph. 596245.

MRS. M. E. EMERY will open a rest home in Claremont, Cal., about Oct. 15th. Best care, reas. rates. Write 1144 AMHERST AVE., Claremont, Calif., for terms.

NEWLY furn. cottages, beautiful grounds, hospital, well equipped, surgery, delivery room, X-ray. Call Glen. 872 1100 E. WINDSOR RD., GLENDALE.

CONVALESCENTS, MAR VISTA SANITARIUM Nervous, aged, hospital serv. large grounds. Rates reas. Cor. Wade St. & Venice Blvd. Nr. Palms. Ph. Santa Monica 62725.

DR. RILEY'S Healthatorium. Acute and chronic cases treated by drugless methods. Quick results. 1033 S. WESTERN. PHONE 71939.

EVENTIDE Rest, exhausted? Systematic care and diet brings you back. GArfield 3501.

TUBERCULOSIS, latest methods employed. Rates reas. Alt. 2500 ft. Edge of desert. So. Sierras Sanatorium, Banning, Cal.

WILSHIRE rest and diet home, convalescent and rest cases. Cottage for aged and invalids. DRexel 1244.

Society Meetings

GET-ACQUAINTED SOCIETY, 717 E. 9th. Socials, Tues., Fri. nights, games, program, dancing, organized 15 yrs. Members from all states. Strangers investigate.

Chiropractic

CHIROPRACTIC treatments, 8 for $5. 206 UNION LEAGUE BLDG. VA. 0460.

FREE chiropractic treatment. 25c. Col. of Chiropractic, 321 S. Hill. TRin. 4661.

Osteopathy

7 TREAT., $10; Sun lamp, violet ray, etc. 708 Am. Bk. Bldg., 2nd-Spring. TR. 5043.

Detectives

KANE DETECTIVE AGCY., 738 Loew State Bldg. Ph. BRoadway 2796. All branches detective work. Charges moderate.

SECRET investigators, expert locators. A. E. SMITH Agcy. Wilcox Bldg. Vand. 4175.

Auto Trips and Travel Offers

SOUTH AMERICA expedition now forming. Parties interested in entomology, mineralogy and adventure wanted. Exploring the eastern slopes of the Andes and tributaries of the Amazon including the region inhabited by the Jevoe tribe of head shrinkers. About six months' travel directed by experienced So. American explorers. Only those physically and financially qualified need apply. Rm. 210 McLAUGHLIN-RYAN BLDG. 340 S. Hill st.

A GREAT travel convenience, web straps, about 9 ft. long and 2 in. wide, 25c each or 3 for $1, while they last. At TIMES CIRCULATION COUNTER.

YOUNG woman with girl 3 wants chance to travel to Spokane, Wash., with respectable party. Pay part expenses. 410 W. 37TH ST. HUmboldt 3079.

PARTY wishing to reduce expenses going East will consider auto trip. Phone AX. 4854 after 7 p.m. or address Y. box 110, TIMES OFFICE.

DRIVER, exp. with all cars, wishes opportunity to drive to New York or vicinity. PAT FALCO, 1634 El Centro.

CADILLAC car leaving for Denver by Salt Lake City Sunday morning. For information call BRoadway 0260.

WILL drive car through to Fort Worth or Dallas, Texas, for expenses. 1365 E. 78TH ST.

LEAVING for Portland 2nd or 3rd, camping outfit, take one congenial person. References. CApitol 0847.

SEATTLE—Sept. 1st, bed and meals optional. Phone 52096.

YOUNG lady desires to go to Oregon by auto. Call HEmp. 2081, mornings.

TIA JUANA—Leave Sat., return Sun. Locomobile, take 3 or 4. GArfield 7694.

ALBUQUERQUE, Pueblo, Denver, leaving Wednesday, Cadillac. Take 4. BE. 6651.

WILL drive parties of 4 or 5 to San Diego and other points, sedan. UNiv. 5626.

REDUCE expenses to Kansas City. Travel with me. Box 1670, Station C. L. A.

PERSONALS—Business

KNOW THY FUTURE.

KENDALL STUDIO OF PSYCHIC SCIENCE, 1924 W. 6TH ST. JEROME H. KENDALL, PH. D. GRADUATE LICENSED PSYCHOLOGIST, CLAIRVOYANT AND SPIRITUALIST. BANK AND PERSONAL REFERENCES. ESTABLISHED 25 YRS. SEE THE BEST. KENDALL gives important advice, help and information on all affairs of life; business changes, advancement, health, love, marriage, influence, journeys. If perplexed, worried, in trouble or doubt, consult JEROME KENDALL (A doubter never wins.) Call today. Lessons and readings, 10 to 5:30. Special readings, $1. Satisfaction guaranteed. Business strictly confidential. Private reception parlors. Maid in attendance. CLOSED SUNDAYS. 1924 W. 6th st. cor. Westlake.

SALESMEN—
HAVE OPENING FOR A FEW MORE SALESMEN WHO KNOW THE SELLING GAME. PERMANENT POSITIONS TO THOSE WHO CAN MAKE GOOD SALARY AND COMMISSION.
APPLY BEFORE 9 A.M. OR AFTER 4 P.M.
A. G. MEYER, ROOM 16, 2ND FLOOR, TIMES BUILDING.

3 ATTRACTIVE SALESWOMEN, UNDER 25. LIBERAL SALARY AND COMMISSION. APPLY A. G. MEYER, CIRCULATION DEPT., SECOND FLOOR, L. A. TIMES, 1ST AND BROADWAY.

I WANT to learn the address of someone, man or woman, who is more than 100 years old, and who can prove it. I have need of such information and will pay liberally to be introduced to such party. If you know of such a party address me immediately, so I can arrange to meet them. Address E, box 423, TIMES BRANCH.

MARCEL, 50c. WATER WAVE 50c. Shingle bob, 50c. Scalp treatment, 50c. Plain facial, 50c. Manicure, 35c. All work done by expert operators. Phone for appointment. CHODOFF BEAUTY SHOP Suite 800, Paden Pelton Bldg. 728 S. Hill st. FAber 4820.

OPENING
Hotel Knickerbocker, 551 S. Fremont st. Management of Mr. and Mrs. W. V. Kratz, announce the opening Monday evening, August 25th. Morning surprise complimentary pot of coffee, toast and marmalade with the morning paper served each morning to guests. Rates from $2 per day.

UNENCUMBERED man (48) of strict integrity, business ability, personality, education and experience desires the business co-operation of a real woman of refinement and education. One able to assist financially in profitable business preferred. Write fully in strict confidence. Address X, box 373, TIMES BRANCH.

MOKUMBA
(EAST "INDIAN")
WORLD'S LEADING PSYCHIC MEDIUM. HOURS 10 a.m. to 9 p.m. Lady attd. MESSAGE CIRCLE, Tues., Thur. 7:45 p.m. 1016 W. WASHINGTON. BEacon 1856.

SECRET OF HANDWRITING, Last 4 days of special offer by Blanche Holmes, to know yourself for $1, and half prices on vocational, marriage advice and interviews. Those desiring lessons should apply at once before enrollment closes. Ph. A.M. or eve. HO. 6830 or write box 33, Hollywood.

LEARN TO LIVE RIGHT, KNOW YOUR CAPABILITIES, YOUR FUTURE CORRECTLY REVEALED. MRS. GENTRY, Famous Divine Healer, troubles of all nature. Residence, 516 W. 10th, Tenth & Figueroa, 9 a.m. to 10 p.m. Open Sunday. Private Ph. 59972.

EGYPTIAN MASTER MIND, ERVINA—Positively clears your doubts as to love, marriage, business, changes. If worried SEE ERVINA, Ph. Fitzroy 1045. Hrs. 10 to 9. 670 S. Alvarado op. Westlake Pk. MESSAGE CIRCLE TUES. FRI. 7:45 p.m.

ONLY a few days more; special summer rates. Complete course, enroll now. MELANO PRIVATE ACADEMY. 716 So. Grand. (The school with a system. A national institution.)

MADAME ROSE,
PALMIST, (licensed) CLAIRVOYANT.
$1—SPECIAL READING—$1
HRS. 10-8. OPEN SUNDAY. MAin 3847.
459 S. FIGUEROA. (Cor. 5th.)

LONESOME Club, Mon., Fri. eve. 7, old-time dancing, songs; visiting for lonely folks. HORNES, 936 W. 7th.

IDA MAY HAYDEN,
Ordained Medium.
1128 S. Figueroa. Advice daily.

FOR SALE at sacrifice, Membership Sunset Country Club. Address S, box 370, TIMES BRANCH.

LADY will rent cozy room, suitable for 2 gentlemen, also high class hskpg. apt. 1012 TOBERMAN ST.

WE'LL BUY your surplus radio parts and sets. 807 GROSSE BLDG. 6th-Spring.

MME. AIMEE, MEDIUM, free tests given to all. 1115 W. 2ND ST. MK. 3779.

LUD—Write to me at Chula Vista. I want to talk things over with you.—ED.

FREE reading with each plate. PRINCESS SOROSIS CAFE. 1013 W. 7th st.

SACRIFICE $115 new Tuxedo suit, complete, size 40. Phone eves. 201020.

COUNTRY club membership; bargain; info. free. 508 Detwiler Bldg. BR. 4144.

CONSULT THE BEST, MRS. HUMPHREYS, 1837 S. OLIVE. 30 YEARS IN CITY.

Inquiries—Missing People

WANTED to hear from JOHN R. HICKS, a blacksmith, or anyone knowing his whereabouts, or any information in regard to THEODORE CAVE, supposed to have been in Gunnison county, Colo., about 33 years ago. Anyone having any such information please write J. W. ADAMSON, Administrator, Fullerton, Nebr.

MR. W. A. GOODWIN—Your wife is sick and wants to see you before it is too late. Everything is forgiven. MRS. W. A. GOODWIN, 2335 11th ave. N., Seattle, Wash.

MRS. SPELLMAN, formerly with emp. agy. Call up ANgelus 7228.

PLEASE send address without waiting results. Both well, alone. Love. PAT.

JACK McD.—Wife seriously ill, calling for you. Come. ABBEY, Lotus Hotel.

$5 REWARD, whereabouts Marie Evans family. 322 WITMER ST. 950 S. Bdwy.

PERSONALS—Business

D. R. WAH
Chinese Herbalist.
20 years' experience, many thousands cured. Why not you? 257 W. 53RD ST. Office hours 9 a.m. to 7 p.m.

WANTED—Man and woman to solicit business in city and beach towns for collection agency. Permanent and profitable employment. Address E, box 60, TIMES OFFICE.

BLUE? PUZZLED? WANT TO KNOW? See the Sightless Life Reader, DR. OLIVER F. COOPER, 1121 S. Olive. 25 years' practice. Consultation, $2. Full reading, $5. Open Sundays and evenings.

PARTIES interested in joining golf club near Beverly Hills on Wilshire Blvd. Exceptional course, limited number membership. Moderate entrance fee. Address Z, box 453, TIMES BRANCH.

WEB STRAPS—Convenient for many purposes, 25c each or 3 for $1, while they last. Good to take on your auto trip or to secure your trunks. Call at TIMES CIRCULATION COUNTER.

SOME ONE desiring companionship of girl 7 yrs., mother can pay small remuneration and clothe her, refined home desired. Address A, box 77, TIMES OFFICE.

HAVE copy of Raphael's "The Tournaline," painted over 100 yrs. ago by L. Bardi. Will sell at your own price. 604 W. 42ND ST.

SEE MME. ANTOINETTE spiritual advisor, she tells you the truth. Readings daily, 9 a.m., 7 p.m. Sunday 9 a.m., 3 p.m. 1252 S. ALVARADO, BEacon 0797.

"THERE are thousands and thousands of acres of the most valuable space in our cities going to waste on roofs."
HENRI HICKS

WHO OWES YOU?
We make them come through. No collection, no charge. F. A. GRAY, 525-526 BRYSON BLDG. TUcker 3466.

SURE CORN CURE.
In 1 night, or money refunded. Ask your druggist. TUcker 5460. 352 I. W. HELLMAN BLDG. HUmboldt 5387-M.

WANTED—Free room rent be refined young man, employed, in exchange for spare-time work. Address A, box 17, TIMES OFFICE.

IF you want to double your money in a year with absolute safety, amounts not exceeding $250. Address X, box 363, TIMES BRANCH.

PERSONAL—Do you need cash? Will buy your Eastern or Northern bonds, securities or other collaterals. Submit. Address HP, box 224, TIMES OFFICE.

REFINED widow desires to act as companion or housekeeper for middle aged or elderly gentleman. Address Z, box 427, TIMES BRANCH.

TROUBLED? See Madame Mills, marvelous reader. 50c. All welcome. Hours 10 to 9. 1323 S. HILL ST., Venice Apts. Side entrance, R. 105.

WANTED—By well-to-do couple, tiny infant to rear. Address Y, box 174, TIMES OFFICE.

MEMBERSHIP Sunset Canyon Country Club, $75 with cabin site. 511 S. WESTERN AVE.

MADAME GASETTE, reader, wonderful woman of mystery. 1547 W. 7TH. 547-25.

CHURCH NOTICES—Liberal and Orthodox

Liberal

THE TWENTY-NINTH ANNUAL CONVENTION OF THE CALIFORNIA STATE SPIRITUALIST ASSOCIATION LOS ANGELES, SEPT. 2ND TO 7TH, 1924. TUESDAY EVE., SEPT. 2ND. RECEPTION AT THE FIRST SPIRITUAL TEMPLE, 23RD AND STANFORD AVE. EVERYONE INVITED.
WEDNESDAY AND THURSDAY EVE. ALL BUSINESS SESSIONS AND THE FOLLOWING SUNDAY ALL DAY AT THE ABOVE NAMED TEMPLE. FRIDAY AND SATURDAY EVE. AT THE PEOPLE'S SPIRITUALIST CHURCH, 12TH AND NEW HAMPSHIRE STS. BEST TALENT, GOOD MUSIC, VOCAL AND INSTRUMENTAL. SEE PROGRAMS. COME AND JOIN US. ANY INFORMATION TEL. BEacon 4803. NEW HEADQUARTERS, 1401 S. BERENDO ST. D. A. HERRICK, PRESIDENT; IDELLA McFARLIN, SECRETARY.

BUSINESS ANNOUNCEM'TS—Miscellaneous

EVERY auto owner should provide himself with some of those web straps being sold at the TIMES CIRCULATION COUNTER at 25c each or 3 for $1. They are about 2 in. wide and 9 ft. long. Handy in innumerable circumstances.

REAL ESTATE, LOTS, INCOME, BUSINESS PROPERTY AND INSURANCE. REID, SUNDAY, INC. 400 LANE MORTGAGE BLDG. PHONE TRinity 6661.

REAL ESTATE, LOANS, INSURANCE. METCALF & RYAN. REALTORS. 211 PACIFIC FINANCE BLDG. TRinity 6711. 6TH & OLIVE STS.

LAACK & WILLIAMS, REALTORS. Residence, business and income property depts.; rentals and leasing. 200 PANTAGES BUILDING. TRinity 3641, 7th at Hill. TRinity 3641.

ALL CLASSIFIED ADVERTISEMENTS FOR THE SUNDAY TIMES MUST BE RECEIVED BEFORE 7:30 P.M. SATURDAY. GET YOUR ADS IN EARLY.

SHORT STORY WRITERS, ATTENTION! WE GUARANTEE PUBLICATION OF STORIES OF ROMANCE AND ACTION. 621 GRANT BLDG.

LACE CURTAINS and DRAPERIES, neatly laundered by hand, 24-hr. service. AX. 0471.

EXPERT hair dresser, perm. wave guar. in your home, $10; not injurious. GA. 6307.

FREE LOS ANGELES CITY MAP MAILED TO any address. BEKINS VAN & STORAGE CO., 1335 S. Figueroa. AT. 8281.

TREES wrecked, removed; trimming, transplanting, lot burning. INSUR. AT. 8505.

LOS ANGELES CAN CO., 309 to 313 San Fernando Road. CApitol 0589.

PLASTERING and patching, good work, reasonable price. AXridge 4067.

AWNINGS, $5. Store awnings, $15. Campbell Awning Co. 5122 S. Main. AX. 6510.

WINDOWS washed and polished, 10 cents per window. 584718.

Attorneys and Counselors

ALL legal matters, ADVICE FREE. LEONARD, 502 Broadway Arcade Bldg., 540 S. Bwy. Open eve. 8-9; Sun. 11-12. TR. 4172.

FREE law; estates, husband-wife, personal injury, loans. 546 Douglas Bldg. Eve. 5-8.

GROENE, RAGLAND & BANE. All matters, 409 BRYSON, 2nd & Spring. FAber 4326.

BUSINESS ANNOUNCEM'TS—Miscellaneous

Attorneys and Counselors

ADVICE FREE—Probate and land law a specialty; titles quieted; unfair land contracts rescinded; collections made. MATTHEWS & WALTER, Attys., Notary Public. 310 Douglas Bldg. MEtro. 4373.

EXPERIENCED LAWYERS. ALL CASES—Husband, wife, tenancy, bankruptcy, installment fees. Advice free. Eve. to 8. 130 S. BDWY. Rm. 327-8-9. FAber 4652.

C. C. CASWELL, ATTORNEY. ADVICE FREE. General practice, private confidential. 306 WESTERN MUTUAL BLDG., 321 3rd st.

Auctions and Auctioneers

AUCTION.
For quick results on your real estate, furniture or in fact anything See JACK MARTIN. The Irish Auct. 2724 S. Main. Phone HUmbolt 8082-W.

FRANK HOSKINS
LICENSED AUCTIONEER
1102 SUNSET BLVD. ME. 4127.

Contractors and Builders

HANDY HOMES.
Inspect Model House, 2514 S. Figueroa.

Living-room, bedroom, kitchen, breakfast nook bath, screen porch, No. 1 bath fixtures, painted, papered, wired, plumbed, inside finishings, French gray enamel, floors stained and varnished, china closet, linen closet, clothes closet, ironing boards, medicine cabinet, sink with drainboard, cupboards, water heaters, laundry tray, linoleum in kitchen, breakfast nook and bath, all electrical fixtures and window shades complete. Flower boxes under front windows, artistic porch and rounded gable, substantially built, 16-inch siding, sash windows. A charming, attractive home that comes within the reach of moderate means. Price $1350 cash, or on terms like rent. House open for inspection. 2514 S. Figueroa. "The Little White House Trimmed in Sky Blue." NAT H. SPITZER, Exclusive Agent. "A Dollar a Day Keeps the Landlord Away."

10-DAY SPECIAL
We will furnish all material and build for you a beautiful 4-room bungalow, complete, for $1387.50.
This means 10 days and no longer. Our price after 10 days will be $1750 for the same bungalow. We made a fortunate buy in building material and in order to keep our workmen busy through the dull season we are making this offer. We have built 34 of these bungalows in Los Angeles. Let us show you some of them. Well built, skilled workmanship, good material, latest built-in features and a beautiful home for $1387.50.
Phone us for appointment. DRexel 2868.
DOWD & SWANSON
Builders of Pleasant Homes.
Members of Builders' Exchange and bonded. 2900 Francis ave.

100% FINANCING.
Nothing too large or too small. No bonus. No Fees. Bungalows, flats, apartment-houses and bungalow courts. Plans, specifications and appraisals free. 25 years' experience in first-class building.
PHOENIX BUILDING CO.
525 Chapman Bldg. VAndike 8309.

FINANCE—
FOR CONSTRUCTION PURPOSES. ALL CLASSES OF BUILDINGS TO THE FULL AMOUNT OF COST OF CONSTRUCTION. 1ST MORTGAGE. MONEY AVAILABLE.
H. S. DILLON,
308 LISSNER BLDG., 524 S. SPRING. METropolitan 3704.

BUILD NOW!
IF YOU OWN A LOT we will furnish the money and build for you. Terms like rent.
FREE PLANS.
Call and see us.
EDWIN S. DOUGLAS,
General Contractors, ph. TUcker 2130.
601 STOCK EXCHANGE BLDG.

ATTENTION,
CONTRACTORS, BUILDERS, ARCHITECTS
NEW PLAN
CONSTRUCTION LOANS
PHONE Holly 4918.
HOLLYWOOD BOND AND MORTGAGE CORPORATION,
1062 N. WESTERN AVE.

NOW IS THE TIME TO BUILD.
4-room, $1700. 5-room, $2000.
6-room, $2800. Double, $4000.
Others same proportion. $15,000 to loan on trust deeds. C. WESLEY TAYLOR, 1029 Black Bldg. MAin 4218. EM. 3720.

CONTRACTORS, BUILDERS.
We can secure you construction work on a cost-plus basis and furnish the finances. Open evenings. MR. SAUNDERS, 742 S. Hill st.

WE BUILD, plan and assist in the financing of apartments, flats and homes. You are under no obligation if you call at our office for detailed information. J. M. FRENCH CO., 404 Hillstreet Bldg. VAndike 2281.

FULL architectural services, finance, competitive bids. Free pamphlet on good homes at low cost. CRAMER, BARTLETT & WISE, 124 W. 4th st. E. 333. VAndike 4408.

DO YOU WANT A HOME?
Do you have $1000? I will build to your design on best level lot in city. Just 15 min. from Broadway. Phone 594-195.

BUILD NOW—
While materials are cheaper and labor more plentiful. Get something for your money. No charge for plans. CALL HUGER, GRanite 9288.

$900—3 ROOMS AND BATH
Plastered, plumbing, painting, wired with fixt., 3-rm. shell house, $165; 2 rms., $265. BARLOW, 217½ W. Vernon. AX. 0952.

CARPENTER and builder, remod., repair, store fronts a specialty, flats, apt., bung. L. DE LA CROIX. 767 N. Van Ness. DUnkirk 9857.

5-RM. stucco, oak floors $3000
4-rm. novelty siding $2000
Built right. G. O. KESSLER. 2313 W. 2nd st. DUnkirk 5196.

WE MOVE the dirt. Feed dump trucks by day or contract. Team work and grading, gravel, sand, soil or manure delivered. DRexel 0720, DUnkirk 3880.

WHY not patronize your neighbor, Contractor and builder. PETER FOSTIN, 733½ Cahuenga ave., Hollywood, Cal.

BLUE PRINTS MADE
While you wait. Reas. rates. L. A. Blue Print Co., 826 S. Grand. TU. 5260.

DIRT moving, hauling, excavating, basement work. We furnish everything, team & dump trucks. $1.25-$2 per yd. BR. 2123.

GARAGES, $45 up, any size, anywhere; shell of small house, $150. 613 W. 54TH ST. Ph. AXridge 8781.

5-ROOM modern stucco $3000. Stucco your old frame house and make it look like it was just built. JOHNSON, EMp. 5031.

REMODELING my specialty. Carpentering, new or old, long exp., reas. price. E. F. MINER. 2355 W. Washington. 766887.

CARPENTER and job work, store fronts, fixtures. Genl. bldg. contractors. WYATT BROS., 3512 S. Main. HUmboldt 6174.

PLASTERING AND BRICK WORK, STUCCO WATER PROOFING. ALTERATIONS AND JOBBING. 581-706.

PLANS DRAWN, REASONABLE RATES. RALPH SINGLETON, 439 San Fernando Bldg., 4th and Main. Ph. TUcker 1408.

CARPENTER by day or contract. Alterations made, houses built. Cooper, DR. 1463.

CARPENTERS and jobbers, all kinds of roofing, repairing. HUmboldt 7603.

SEWER AND CEMENT CONT. MACHINE MIXER. REASONABLE. ANgelus 1827.

TRY me once. Painting, paperhanging. First class work. Prices right. HU. 1720.

PLASTER REPAIRING
Neatly and promptly done. DUn. 2123.

HARDWOOD flrs., machine sanding, spec. old flrs. RILEY-HARRISON. DUnk. 5661.

CEMENT WORK, ALL KINDS, FREE ESTIMATING. PRICES RIGHT. DElaware 4820.

GRADING, PLOWING, LEVELING lots, work by hr., day or contract. AN. 4978.

CEMENT founds., all kinds of wk. & cem. wk. 1437 W. 60TH ST. THornwall 4925.

CEMENT, SEWER AND CESSPOOL WORK. PHONE THornwall 5706.

PLASTERING & PLASTER PATCHING—FARRELL. PHONE 582765.

HARDWOOD FLOORS cleaned, waxed, etc. Machine sanding. Reas. Hansler. 75515.

FOR reliable work by experienced builder, call HUmbolt 0285. 3686 S. MAIN ST.

INTERIOR decorator, col. 10 yrs. exp. Good ref. 1254 E. 31ST ST. HU. 7551-W.

GEN. cement contractor, first-class work. Reas. prices. 1822 W. 35TH. VE. 4403.

HARDWOOD floors, $1.40 a sq. yd. and up. Phone VErmont 3848.

PLANS and specifications, $2 per rm., work guaranteed. 581 N. VERMONT. 596024.

CEMENT work wanted, machine mixed. 551 W. 49TH PL. AXridge 1548.

CEMENT WORK, BE. 9670. DRIVES AND FLOORS, 14c SQ. FT. GUAR.

BRICKWORK, chimneys, tile and brick mantels. 1348 WESTLAKE. BEacon 4042.

PLASTERING, STUCCO AND PLASTER PATCHING. PHONE HUmbolt 7192-J.

SINGLE BUNGALOW BOOKS, DOUBLE. 50 cents. 537 I. W. HELLMAN BLDG.

CEMENT work, all kinds, drives, walks, repair wk., day or cont. ATlantic 4812.

I DO new or old work reasonable. H. E. STEWART. BEacon 5859.

GENERAL PAINTING AND DECORATING. ANgelus 8871. LA GRANGE.

ALTERATION, CARPENTERING, PAINTING. F. PIKE. BRoadway 1769.

FOUNDATIONS, drives, steps, floors, etc. Repairs. TUcker 5330, eves. THorn. 4860.

BUNG. bldr., experienced. Refairing, remodeling. Prices down. AXridge 3921.

CARPENTER work of any kind, alter., a spec., reas. THOMPSON. 547-96.

PAPERHANGING, first class, day or contract. Satisfaction guar. DUn. 6454.

CEMENT work, all kinds, machine mixed. work GUARANTEED. Call CAp. 0211.

CEMENT WORK: FLAT 14 CENTS. NO JOB TOO SMALL. AXridge 2309.

BUSINESS ANNOUNCEM'TS—Miscellaneous

Contractors and Builders

A STUCCO HOME FOR $1765.
See Sample House at 2093 W. Washington

Here at last is the real aristocrat of all the low-priced bungalows and we will build it on your own lot for $1765 cash, or if you prefer we will sell it to you on very easy terms indeed. Not a toy hut, but an honestly built structure that will outlive every member of your family. Solid cement foundation, hardwood floors, lathed and plastered, extra large clothes and china closets, prettiest bathroom in town, best plumbing and electric light fixtures, new Economy kitchen, breakfast nook, many built-in features, shades, screens. Come and see for yourself. Our sample house at 2093 West Washington, between Hobart and Westmoreland. Place has been beautifully furnished by the Broadway Department Store and certainly is a delight to the eye. Other homes as low as $800.
JUSTICE E. DETWILER.
Tel. FAber 0404. Agents wanted.

THOMAS E. MORRISON,
BUILDER.
1123 PACIFIC MUTUAL BLDG.
PHONE BRoadway 0842.
I CAN FINANCE YOU.
JUST COMPLETED
DEIGHTON APARTMENTS.
8-STORY BUILDING
LOS ANGELES
MOST BEAUTIFUL APT. HOUSE
1320 S. BURLINGTON.
OPEN FOR INSPECTION.
IF A MORRISON BUILT HOUSE—YOU KNOW IT IS RIGHT.

DO YOU WANT TO BUILD ON YOUR CLEAR LOT.
WE WILL FINANCE YOU FOR THE AMOUNT YOU NEED.
PAYMENTS LIKE RENT.
No Red Tape.
No Scheme Deal.
No Advance Payments.
FREE PLANS.
TIPAL & O'CONNOR,
Builders of Merit.
SUITE 709 GRANT BLDG.
4th & Bdwy. Ph. TRinity 5458, 5459.

BUILDERS' FINANCE ASSOCIATION.
Loans full cost and builds on your clear lot.
Send for free booklet.
No cash required.
Suite 411 LAUGHLIN BLDG.
315 S. Broadway. VAndike 3391.

100% FINANCING.
Nothing too large or too small. No bonus. No Fees. Bungalows, flats, apartment-houses and bungalow courts. Plans, specifications and appraisals free. 25 years' experience in first-class building.
PHOENIX BUILDING CO.
525 Chapman Bldg. VAndike 8309.

ATTENTION, CONTRACTORS AND BUILDERS. Have close-in downtown corner, 99-year lease requiring a 3-story bldg. 60x50. Would like to meet contractor with view of bldg. VAndike 4370. O. W. LOVAN, 1219 Detwiler Bldg.

CARPENTER, new or alters., 20 yrs. exp. Est. given. TURNER, THornwall 2291.

I HAVE new material for 5-room house, save you money. Call TURNER, 58162.

FOR ALL KINDS OF CEMENT WORK. BEacon 5590.

AWNINGS, $5; store awn., $15. Campbell Awning Co., 5122 S. Main. AX. 6510.

Professional Services

BUSINESS CONSULTING EXPERT.
Companies organized, corporation charters and permits secured. Business opportunities, partnerships, etc. investigated. Complete advice on all financial and business matters. HAMMOND, 222 Lissner Bldg. Phone VAndike 1841.

BOOKS opened, closed, kept, statements prepared, audits, investigations, tax returns compiled. DUnkirk 9113.

REDUCING, building up by exercise, diet, steam cab. treat. 4502 W. 1ST. 590-071.

E. A. TOWBLE, Plumber; Cont. & jobbing work guaranteed. 4909 S. West. VE. 3367.

FURS—Remodeling, Etc.

FURS remod., will estmt. at your hm. B. TECKELL, 3801 Carlton. HO. 6343.

FURS altered and repaired. Cleaned by hand. First-class work. BEacon 0797.

Florists and Nurseries

GEORGES NURSERY CO. GRanite 4733. All kinds of fine stock wholesale & retail. 7545 Santa Monica Blvd., Hollywood.

Patents and Patent Attorneys

EXPERT ADVICE ON PATENTS FREE—
A. K. MARTELL, PATENT ATTORNEY. 124 W. 4TH ST., SUITE 471.
ESTABLISHED 17 YEARS IN L. A.
SPECIAL LETTER ON PATENTS FREE. SEARCHES MADE IN WASHINGTON, $5.

HAZARD & MILLER—H. MILLER, former member Examining Corps, U.S. Patent Office, Library containing record of all U.S. patents open to public. Booklet free. 506 CENTRAL BLDG. 6th & Main.

WORK WITH GUARANTEE.
Dies and models made, hand, screw machine and automatic machine work. WILHITE MACHINE WORKS. 1245 S. Hope st. TUcker 4172.

KUNKLE STAMPING AND MFG. CO. 427 E. Washington st. ATlantic 4326. Tool and die making, sheet metal products.

PATENT & TRADEMARK information free. Attys. fee reduced. MARTIN P. SMITH. 221 Consolidated Bldg. METropolitan 4825.

A. J. FARNSWORTH, PATENT ATTORNEY. Elec. & mach. expert. Consultation invited. 1123 Story Bldg., 6th-Bdwy. TU. 1307.

Stenography and Typewriting

YOU want reliable prompt type copies? M Howard, Columbus, Ga. Rt. 2, box 29½.

Roofing, New and Old

BURKHART Roofing Co., repair all roofs and guarantees them. Roof paint for sale. 1260 S. LOS ANGELES ST. ATlantic 7978.

ROOFS repaired and painted. Composition roofs applied. Calif. Roofing & Painting Co. BE. 4669.

SHINGLING, new and old roofs, shingled and repaired. With guarantee. BEacon 5853; 1849 W. 22ND. W. A. GRANNIS.

Ladies' Tailoring, Millinery

DESIGNING and high class dressmaking of all kinds. 1602 W. VERNON.

Cesspool Cleaners

ACME CESSPOOL CO.
Pumping and Construction.
DRexel 3158. Res. ph. DUnkirk 3480.

CALIFORNIA CESSPOOL CLEANING CO., DRexel 1512. Underground drainage. DRexel 8507.

SPECIALISTS ON SEPTIC TANKS, CESSPOOLS DRAINED TO LAST. TH. 7394.

Manicuring, Chiropody Scalp Treatment

MANICURING, June Taylor and Babe Williams, suite 600 Union League Bldg., 2nd and Hill. Hours 10-7.

FIRST-CLASS manicurist. 226 W. 4TH ST. Office 412. Hours 10 to 7. Open Sun. Ruth Davis and Peggy Allen.

SENORITA J. MENDEZ, first-class manicures. 4650 W. WASHINGTON. 787502.

ELLEN EASTMAN, MANICURING. HRS. 9 TO 6. 557 S. FREMONT. SUITE 31.

EDUCATIONAL—Miscellaneous

BERLITZ METHOD
SCHOOL OF LANGUAGES
Spanish, French, Italian, German and English. Native teachers employed. 628 S. ARDMORE AVE. Tel. DUnkirk 0682. Class or private lessons. Day or evening. Conversational method used. You will speak from the start. Special low tuition. Most thorough course in West.

EXPERIENCED teacher holding Bachelor and Master's degrees and possessing human sympathy and understanding with children and their problems, desires 10 pupils for daily, private instruction in grade work, at her home, ½ block So. of Ambassador Hotel. If your child is a problem or needs special help, phone evenings. DUnkirk 0367.

SUMMER school, high and grade school subjects, tutoring, individual promotion. Personal attention. L. A. COACHING SCHOOL, 1609 W. 9th. DUnkirk 1416.

HILL VIEW SCHOOL
An exclusive C.S. home school for elementary pupils. Opens Sept. 8 at 1430 ALTA VISTA BLVD., Holly. GR. 5390.

ENROLLMENT service goes with Y.M.C.A. schools. Inq. 715 S. HOPE. TR. 4751.

Musical and Dramatic

INSTRUCTION ON HAWAIIAN GUITAR & UKULELE. 1125 N. KINGSLEY DR.

VIOLIN teacher, exp., desires few more pupils. Rates reas. TR. 7441.

ASK your music dealer about "The Legend of Rainbow Valley."

Professions and Languages

LATIN taught as a living language, success guaranteed. TAYLOR, 8Bdwy. 2946.

EDUCATIONAL—Miscellaneous

Professions and Languages

WANTED—Experienced penmanship teacher in a private boys' school. Must be good disciplinarian. State salary and experience. Address C, box 21, TIMES OFFICE.

Dancing

WHY DON'T YOU LEARN TO DANCE? Private lessons 75c every week day from 10 forenoon until 11:30 at night; orchestra music. We guarantee to teach any one to dance who can walk. Teaching dancing is our business at WILSON'S DANCE STUDIO, 417 W. 5th st. Main 1637.

WE teach the latest of waltz and fox trots in 6 lessons incl. the collegiate walk. DEWEY STUDIO. 1249 W. 6th st. 556-606.

NATIONAL College Dancing, 730 S. Grand. 20 trained teachers at your service. Practice lessons, 10c; private lessons, 75c.

COX School of Dancing, 2633 W. Pico. Lessons any hour; expert instructors. Results guaranteed. BEacon 8275.

PRIVATE dancing lessons by professional appt. 560862. GRACE BRANTLEY.

WANTED—HELP—Male

Miscellaneous

MEN WANTED
SHOULD HAVE A CAR
If you want a permanent income of $100 per week and better, and are willing to put forth just a little effort at the beginning, you owe it to yourself and those that depend upon you, to give me 30 minutes of your time. Men with absolutely no experience at all can make more money than they ever dreamed was possible. The work is pleasant, as well as profitable and at the same time you are not only making immediate money, but you are establishing a permanent income for the future that you can absolutely depend upon each month without any additional effort on your part. Only a limited number of our "privilege" contracts allotted in this State. There is no investment required in the company and no bonus to pay for territory, but just a small deposit on the merchandise itself. You can answer all of the ads in Los Angeles and you can't beat this proposition, and if you will come up to our office today I will prove it to you beyond every doubt. Your friends, your banker, or your attorney will endorse it as the best proposition for you. Will you come up? Room 418 DETWILER BLDG., 412 W. 6th.

SALESMEN
The Sales Manager representing the Branch of our Eastern factory will personally conduct an employment meeting, at which time an opportunity will be given you to make a permanent connection with excellent compensation.
Those of you who possess confidence in yourself and have the necessary qualifications to become a successful salesman, we want you to attend our employment meeting. The men chosen for these positions will be given a thorough training in our work and every opportunity of advancement, which will be limited by your own ability. This is not stocks, bonds, real estate, oils, magazines, brushes, etc.
If accepted into our organization your average earnings will be better than $50 a week from the beginning. Upon the completion of your apprenticeship we will give you a $20 bonus.
This employment meeting will be held at 10 o'clock a.m. Tuesday, Sept. 2, at 736 S. Flower st., third floor, suite 316. Our doors will positively close at 10 o'clock a.m.

COOKS, waiters, kitchen help, to work Sunday and Monday. Brick mason, scale. Bricklayer, furnace work, $1.25 per hr. Steam engineer, quarry, Nevada, $7.50 day. Cement finisher with auto, $8 day. Corrugated iron workers, contract. Plasterers, $10 day, sheet metal worker, $6 day. Auto fender, body man, 70c hr. Butcher, Ariz. Car washer, com. Plaster calciminer, $4.80 day. Mill man, plaster, $4.50 day. Male nurse, $75 mo., rd. Elevator operator, $75. Cooks, flunkeys, dishwashers, janitors, porters. Grizley tender, $4.50-$5 day. Boy certified engineer, ranch, $60 mo. fd. Tractor drivers, $2.50 day, fd. Ranch hands, teamsters, milkers, married ranchers, man and wife, janitor and maid, $100 mo. apt. Timekeeper for construction company, speak Spanish, $90 mo. fd. MURRAY & READY EMP. CO., East 5th st. and Towne ave.

A BIGGER JOB AT BIGGER PAY!
You're losing time every day by not getting started in the big paying electrical business.
FRANK CLARK WAS BROKE TWO MONTHS AGO.
Now he's making $10 a day as an EXPERT ELECTRICIAN. NATIONAL TRAINING started him right at small cost. (We got him a job while learning.) and National can do the same for you.
Come in today or write for catalogue.
NATIONAL ELECTRICAL SCHOOL. 4006 South Figueroa st. Nights, Mon. & Thurs., 7-9.

SALESMEN—
HAVE OPENING FOR A FEW MORE SALESMEN WHO KNOW THE SELLING GAME. PERMANENT POSITIONS TO THOSE WHO CAN MAKE GOOD SALARY AND COMMISSION.
APPLY BEFORE 9 A.M. OR AFTER 4 P.M.
A. G. METER, ROOM 16, 2ND FLOOR TIMES BUILDING.

THE MOLER COMPANY
A national institution, known and recognized the world over, are now located in their new quarters, teaching complete course in barbering, including marcelling. Special rates for limited time. 646 S. MAIN ST.

SEXTON wanted for large downtown church, one who can handle and direct help. Must be member of Christian Protestant church. Give experience, references and salary expected. Address Z, box 106, TIMES OFFICE.

LARGE concern has opening for three dependable men who wish to learn salesmanship and are satisfied with $30 per week while learning. Splendid chance for advancement for men with ability. 224 DOUGLAS BLDG. 3rd and Spring.

BOY with wheel for downtown delivery. Must be through school or going to "part time." $15 per week. Apply DISPLAY ADVERTISING, Rm. 10, TIMES BLDG.

WANTED—Ambitious, well educated young men to prepare for executive office positions. Tuition may be earned if necessary. MACKAY BUSINESS COLLEGE. Main 4094. TUcker 3163.

A HEALTHY well educated man to assist in an institution for physical reconstruction. Practical experience not needed. Send detailed information in INSTITUTE, 483 S. Madison ave., Pasadena.

MONTGOMERY G. RICE
EXECUTIVE & TECHNICAL PERSONNEL Los Angeles Agency, 805 Loew's State Bldg. Applications received from men qualified to earn from $3000 up.

5 NEAT, appearing young men of pleasing personality, an excellent opportunity for men of ability. Apply after 8:30 a.m. TECHNICAL PRODUCTS MFG. CO., 2930 E. 1st st.

MEN of mechanical ability with good references, prefer men of some means who might become partners in established, profitable manufacturing enterprise. Address Z, box 312, TIMES BRANCH.

WANTED—Young Filipino, Japanese or Chinese schoolboy for work in small family. Near good grade or high school. Write R. R. 2, Box 34, VAN NUYS, or phone Van Nuys 341-W.

ELDERLY man who understands horses for week-end place in Santa Monica mountains. Must batch. $25 and grub. Maple avenue car. 3696 WOODLAWN AVE.

AMBITIOUS reliable Catholic man to start as collector. Preference given to one with automobile or who can speak some Spanish. 227 WILCOX BLDG.

EXPERIENCED man for general housework, 3 in family. Must furnish references. Prefer Chinese, Japanese or Filipino. Phone 793048.

2 OR 3 real estate salesmen, clean cut, ambitious workers, that can stand prosperity. Permanent position, advancement. 7019 MONETA AVE.

YOUNG BKPR., some cost and inventory exp.; $110-$125. F. R. BEAVIS, agency since 1912 for "EVERYTHING HUMAN FOR THE OFFICE." Chapman Bldg.

MEN with trucks, with or without trailers, equipped with stake bodies that can handle loads from 10 to 11 tons. 751-28 STANFORD AVE.

WANTED—Single American with knowledge of Spanish and accounting work, for railroad commissary, out of city. Answer box 780, ARCADE ST., L. A.

SINGLE young man for outside sales work. Salary to start $80 per month and small commission. W. R. WATSON, 341 Chamber Commerce Bldg.

MEN wanted to learn show card writing, newspaper drawing or cartooning. Earn while learning. New and rapid system. MAGNET STUDIO, 520 S. Bdwy. Suite 200.

MEN with panel body delivery cars for laundry routes. Refs. and cash bond required. PARK LAUNDRY, 5725 South Park ave.

CONSTRUCTION SUPT. One familiar with home construction. Must furnish ref. Apply MR. HYATT, 716 Merritt Bldg.

YOUNG man to drive Ford delivery and change tires. Must be experienced. 1236 S. HILL ST.

SMALL tuition, tools furnished, positions guaranteed. Money made while learning. American Barber College. 324 E. 5th.

YOUNG man wanted, neat, courteous, can make $5 day, steady. Apply at once. 446 CHAMBER OF COMMERCE BLDG.

2 SOLICITORS for collection company, salary if qualify. Good future. Between 9 and 11. 322 LAUGHLIN BLDG.

2 YOUNG men, neatly dressed, for steady work, good pay. No exp. req. Apply room 434, 228 W. 4TH ST., cor. Bdwy.

WANTED—Just 2 neat, enterprising young men. Spec. order dept. of local firm. See our Mgr. ROOM 522, 321 W. 3rd st.

YOUNG man with car, here's your chance. Solicit cleaning and dyeing. BE. 6181.

WANTED—HELP—Male

Miscellaneous

SALARIED POSITIONS

If you have a good record we will be glad to interview you for executive and semi-executive Better Positions with which we can put you in contact without jeopardizing your present connections. Among the openings which we have at the present time are:

Draftsman. Salary $175 to $200.
Furniture salesman. Salary open.
Man with state banking experience. Salary open.
Executive, lease department. Salary open.
Salesmanager, filing equipment. Salary open.
Topographical engineer. Salary open.

The foregoing and other desirable BETTER POSITIONS may be discussed at a personal interview. Consultation hours 8:45 a.m. to 5 p.m. daily and Mon., Tues., Wed., Thurs. evenings 6:30 to 8:30 p.m.
BETTER POSITIONS,
826 C. C. Chapman Bldg.
756 So. Broadway.

WANTED—Boys with bicycles, good steady positions. Apply MR. L. A. JONES, 806 S. Spring st.

YOUNG man who is familiar with following up productions in a factory. GILFILLAN BROS., 1815 W. 16th st.

FUTURE for young man of good character. Confectionery. Grauman's Holly Theater.

50 EX-SERVICE men, no scheme, $10 day pay da. 12-1. 122 W. 3. Room 408.

3 MEN, $10 day until Xmas. Real work. 622 UNION LEAGUE BLDG.

AUTO mechs., washers, rad., body, fendermen. Auto Emp. Agcy., 1037 S. Figueroa.

WANTED—Experienced Ford stockroom man. 2444 W. WASHINGTON.

GERMAN, college instructor, $1800. FISK TEACHERS' AGENCY, 343 Spring st.

AUTO mech., washers, battery & floor men, etc. CLARKE'S AGENCY. 1315 S. Grand.

Store and Office

WANTED—Experienced hardware man, capable of managing a live hardware store, experienced in meeting the public and a good mixer. Must be experienced in both buying and selling, have lots of pep and hit the ball every minute. Salary commensurate with ability. If you are experienced and know that you can qualify, come out and see us, otherwise don't waste your time.
SAN FERNANDO HARDWARE COMPANY. San Fernando, Cal.

ACCOUNTANCY
THE PROFESSION THAT PAYS
Courses include Accountancy, business law, financial analysis, C.P.A. coaching. Home study, placement, easy terms. Money-back bond. Previous bookkeeping knowledge unnecessary. Free book. See Inst. Co. Adv. LA SALLE EXTENSION UNIVERSITY, Dept. Higher Acct. and Financial Org., 524 Title Ins. Bldg. METropolitan 5998.

DEPT. ST. salesm., hdw., glass, ctry. $175
STENO., north, city, fast, A-1 $140
CARD WRITER, wind. tr., dept. st., ctry. $165
DEPT. ST. SALESM., piece goods, ctry. $125
PACIFIC AUDIT & SYSTEM CO. 602 Story Bldg., 6th & Bdwy. (Agy.)

WANTED—Men with sufficient preliminary education, ambition and personality who want an opportunity to learn accounting. Rapid advancement to those who qualify.
INTERNATIONAL ACCOUNTANTS SOCIETY.
817 Story Bldg. Ph. BRoadway 2497.

COST ACCT., machine shop exp. $175
STENO., nearby suburb $130
BURR. BKPR., several, bank Open
ADD. MCH. OPERATORS, bank $120
FULL CHG. BKPR. $150
SELECTIVE SERVICE EMP. AGENCY
501 Consolidated Bldg., 607 S. Hill.

AUDITOR, country store exp. $200
STENOGRAPHER, oil company $130
BANK adding and Burr. oper. Open
MOTORCYCLE order delivery $100
DODGE delivery man $90
YOUNG Typist $90
Organization Bldr. Agy., Central Bldg.

WANTED—SALESMAN, 27-35 $200
CASH ACCNT., expert, 27-35 $150
BANK Burroughs book-keepers $110
OFFICE BOYS, 18 $80
PACIFIC COMMERCIAL SERVICE AGCY. 332 Title Ins. Bldg., 5th & Spring.

A-1 BOOK-KEEPER $150
Cashier-clerk $110
Junior clerk $100
Los Angeles Comm'l. Service (Agy.) 711 Van Nuys Bldg., 7th & Spring sts.

BKPR.-teller, bank, Pasadena $125
Cashier, local whlse., exp., fast $135
Clerk, good figures, lbr., cost, eldr. $90
CONSOLIDATED AGENCIES, INC. 301 Garland Bldg. (Agy.) 740 S. Bdwy.

WANTED—Learn barber trade, be independent for life. Wages while learning. Tuition reasonable. THE BARBER COLLEGE, 429 E. 5th st. (See Inst. course ad.)

SHOE salesman, retail, state experience and reference. Salary $30 and commission. Good opportunity. Address C, box 112, TIMES OFFICE.

STENO. $130
Ins. salesman, Sal. guaranteed.
COLLINS AGCY., 424 S. BDWY.

STENO., age 22-35, job with opportunity. 702 P. E. BLDG.

MAN with car to put up signs, out of town office man. 1519 W. PICO ST.

Salesmen and Solicitors

RED-HOT PROSPECTS.
FURNISHED TO REAL HONEST TO GOODNESS SALESMEN.
I can use two or three men to cooperate with me in special work on
DICKINSON & GILLESPIE'S
Latest and Greatest Campaign.
PALISADES DEL REY.
Call at office in person this evening after 7:30 p.m.
C. E. SOLOMONSON,
620 W. 8th st.

CITY salesmen, large wholesale distributor requires services of specialty salesmen with above the average ability to sell high-grade, staple specialty to industrial plant, municipalities, state, county and city officials, and other large users. The work is clean cut. Products best of its kind. If you can measure up to above specifications you will find this a desirable connection that will pay you well. Mention your age, experience, past earnings, etc., and prompt interview will be arranged. Address D, box 62, TIMES OFFICE.

MAKE HAY
WHILE THE SUN SHINES.
$10 TO $15 DAY. (6 HRS.)
FOR REAL HUSTLERS.
GET YOUR PAY DAILY.
SEE FLANNIGAN.
731 S. VERMONT AVE., 9 TO 11 A.M.

YOUR OPPORTUNITY.
We have an opening in Hollywood for a top-notch salesman, able to earn from $3500 to $5000 a year. Must be a go-getter of highest integrity and character. This is an exceptional opportunity for the right man. See MR. CROUCH, 411 Hollywood Security Bldg. Phone for appointment. GRanite 3020 between 9 a.m. and 5 p.m.

IF YOU ARE A SALESMAN not an order taker, and will take time to fully acquaint yourself with our proposition, our highly improved acres and lots on Ventura Boulevard, with all improvements, in city limits, with metropolitan advantages—will net you $500 monthly commission to start.
Ask for MR. CLARK, 408 Junior Orpheum Bldg. Call before 12 a.m. or phone for appointment. VAndike 2162.

EXPERIENCED SPECIAL SALESMEN BY WELL-KNOWN LOCAL MANUFACTURER. SELL CHEMICAL AUTOMOBILE ACCESSORIES FROM MANUFACTURERS TO DEALERS. LIBERAL COMMISSION. SEE NATION CO., 706 E. 17TH ST.

WE HAVE SEVERAL OUTSIDE TERRITORIES open for high class aggressive salesman on a strictly commission basis. Must have a car and be able to finance themselves. WAYNE TANK & PUMP CO., 135 W. Washington.

WANTED—First-class solicitors, steady work and good pay to real solicitors. THE CASWELL COFFEE CO., 1601 Griffith ave., corner East 16th st.

3 AGGRESSIVE improved property salesmen wanted by large builder to sell 100 brand new modern homes, on 100-ft. frontage lot. Call between hours of 9 & 12. Ask for MR. BARTON, 212 Western Mutual Bldg.

IF YOU have a car I can give you a good deal selling on a live subdivision. Will pay you $1 apiece in cash for each person you bring to the property each day and commission on each sale. Phone for appointment. GRanite 3890.

SALESMEN—
Does $9 to $30 a day look good to you? Are you willing to work? If so, call at 534 BRADBURY BLDG., 3rd and Broadway, and we will show you how it's done.

WANTED—Salesman by an established house, one who can furnish good references. Apply only bet. 3-5 p.m. MGR., SONOMA DISTRIBUTING CO., Branch, 1012 Sunset Blvd.

EXPERIENCED REAL ESTATE SALESMAN in one of HOLLYWOOD'S most exclusive offices, catering to a dignified clientele. THE HARRISON MONROE COMPANY 6667 Hollywood Blvd.

WOODLAWN REALTY & FINANCE CO. needs capable salesmen. They furnish leads and their men make money. See MR. PAINE, 107 American ave., Long Beach.

SALESMEN—Who are tired of trying to sell brushes, vacuum cleaners, washing machines, etc. See us for we have the biggest money-maker on the market today. REX SPEC. CO., 1623 W. 19th st.

WANTED—HELP—Male

Salesmen and Solicitors

[illegible]

WANTED—HELP—Male

Salesmen and Solicitors

[illegible]

Restaurant and Club

[illegible]

Trades

[illegible]

WANTED—

[illegible]

WANTED—HELP— Male

Professions and Vocations

WANTED AT ONCE—First class commercial sign painter. One preferred that can do some bulletin work. Good wages, steady employment. Must be absolutely reliable and fast. No boozer. CITY SIGN CO., 307 Mills st., El Paso, Tex.

Investment Required

FACTORY SUPERINTENDENT.
High class technical man, preferably mechanical engineer with experience in big eastern automobile manufacturing plants, required as factory superintendent. Must be able to organize personnel for big manufacturing enterprise. Permanent connection with substantial organization and men of highest standing in business. Investment required. Address Z, box 440, TIMES BRANCH.

TRUSTWORTHY man to handle money, material and labor. On outside job, salary, profit-sharing and permanent connection with future for right man. Prefer man who does not object to occasional travel and can handle some office work. See Mr. Carson. Must have few hundred cash. Apply at once. RM. 700, STOCK EXCH. BLDG.

WE have an opening in our business for an energetic young man over 21. No special experience required as the work is pleasant and easily learned. Small investment required. If satisfied with $50 week to start, call at 225 CHAPMAN BLDG., 756 S. Broadway.

ESTABLISHED manufacturer has good opening for a man of mechanical ability who can invest from $3000 to $5000 with services in highly profitable going business. Reference required. Address AA, box 308, TIMES BRANCH.

MECHANIC to invest $1000 in hardware mfg. co. with employment, demand for products exceeds output. In reply state qualification. Address A, box 5, TIMES OFFICE.

RELIABLE and steady partner wanted in a busy auto service station, experience not necessary. Right man will make much better than wages. Small investment. Call 254 S. SPRING, room 812.

WANT house painted as first payment on house located at 3016 Oak ave., Manhattan Beach. Total price $2850. OWNER, 142 E. 60th st., L. A.

MEN with some mining experience for positions open. Small investment required. Work begins September 1. 10 men needed at once. 413 DELTA BLDG.

LIVE wire candy salesman to handle established candy route. Small investment required. Apply 1931 S. SAN PEDRO.

RELIABLE energetic man, able to finance truck for family route. ENTERPRISE LAUNDRY, 800 E. 29th st.

WANTED ADVERTISING MGR. THE BULLETIN, 415 BRYSON BLDG.

$350—YOUNG man, pleasant work, $40 wk., share profits. ED. 3025 Sunset Blvd.

WANTED—HELP— Female

Miscellaneous

A LARGE corporation now entering California with their products has opening in their sales department for an attractive young lady for window demonstrations. Applicants must have a slender, well-formed figure, not over 5 feet 6 inches, between the ages of 18 and 26. Blond or red headed preferred. Must be able to travel. Good salary and expenses to right party. For interview, call SATURDAY AFTERNOON ONLY between the hours of 1 p.m. and 4 p.m. FORMOTOUTH STUDIO, room 203 Brack Shops, City.

3 ATTRACTIVE SALESWOMEN, UNDER 25. LIBERAL SALARY AND COMMISSION. APPLY A. G. MEYER, CIRCULATION DEPT., SECOND FLOOR, L. A. TIMES, 1ST AND BROADWAY.

WOMEN
WHO LOVE HOMES.
We want you to tell others how to secure them. We give FREE training. We stand by you. We pay you. If you have real desire to add to your income, let us show you how. See MANAGER, 206 Central Bldg.

LEARN BEAUTY CULTURE.
EARN WHILE YOU LEARN.
Marcel waving taught by competent instructors. Special rates for class now starting.
CHODOFF BEAUTY COLLEGE
Suite 300 Palace-Pelton Bldg.
728 S. Hill st. FAber 4830.

EMBROIDERY AND HEMSTITCHING
Ladies wanted to learn operating embroidery, overlock, hemstitching, buttonhole and power machines in trade factory. Plenty of work. 120 W. 3RD ST., corner Spring, Room 518 Stimson Bldg.

MILLINERY
Ladies wanted to learn. Pleasant and profitable. Graduate in a month. Material furnished. Day and evenings. 120 W. 3RD ST., corner Spring, Room 518 Stimson Bldg.

EXCEPTIONAL opening Sept. 1 for unincumbered, educated, ambitious woman under 45 to grow into executive position by Jan. Healthful, interesting environment. Excellent remuneration. Address Y, box 401, TIMES BRANCH.

SOCIAL HOSTESS AND BKPR. mature years, educated, $30, R. & B. Phone selling, and steno., high class, $100. F. S. BEAVIS, agency since 1912 for "EVERYTHING HUMAN FOR THE OFFICE." Chapman Bldg.

SOLICITORS
SALARY AND COMMISSION.
With old established real estate firm. See MR. BURNS at 604 Metropolitan Bldg. between 9:30 and 11:30 mornings.

WANTED—Ambitious well educated young women to prepare for executive office positions. Tuition may be earned if necessary. MACKAY BUSINESS COLLEGE. Main 4996. TUcker 5162.

WOMEN AND GIRLS WANTED TO LEARN
Hemstitching, buttonhole and power machine operating on aprons and dresses. 224 S. SPRING ST., room 604.

HIGH CLASS HELP PLACED
Couple, woman bkp.-hostes, hotel, R. R. $50. Plain couple, yard, laundry, $125. Domestics, etc. L. A.-HOLLYWOOD EMP. AGCY., Rm. 203, 355 S. Bdwy.

MOTION PICTURES
Those wanting to act in motion pictures are advised to see us at once. OPEN NIGHTS AND SUNDAYS. 6002 HOLLYWOOD BLVD., SUITE 5.

EARN money weekly spare time home, addressing, mailing music, circulars. Send 10c for music information. NEW ENGLAND MUSIC CO. 118 Asylum st., Dept. T-29, Hartford, Conn.

MILLINERY
Ladies wanted to learn. A pleasant and profitable occupation. Materials furnished. 120 W. 3RD ST., corner Spring, Room 518 STIMSON BLDG.

FRENCH WAVE SHOP.
The French super curl, marcelling and beauty culture by private instructions or course, class starting Monday of each week. 730 S. ALVARADO. DUnkirk 9210.

YOUNG lady for office work in exchange for course in shorthand and typewriting. "SHORTEST SHORTHAND IN WORLD." 623 BLACK BLDG., HILL AT FOURTH.

WE TRAIN AND PLACE YOU
AMBITIOUS YOUNG WOMEN TO TRAIN FOR BUYERS IN RETAIL STORES. 604 HOLLINGSWORTH BLDG., HILL & 6TH.

WANT woman who can speak Spanish to help care for small store. Take P. E. car to Culver Junction, 6 blocks north to Arnaz and Gibson sts.

2 SOLICITORS for collection company, salary if qualify. Good future. Between 9 and 11. 822 LAUGHLIN BLDG.

HAVE splendid opp. for advanced commercial art student. Address S, box 51, TIMES OFFICE.

2 LADIES, neat and of good personality, steady work, good pay. Apply Suite 434, 238 W. 4TH ST., cor. Bdwy.

AMBITIOUS women, $50 will make you independent. Investigate. 4550 BEVERLY, Nr. Western ave.

TEACHERS for desirable grammar school and high school positions. CODDINGTON AGENCY, 453 S. Spring st.

MAKE money at home. No soliciting. No investment. Wonderful proposition. 203 FERGUSON BUILDING.

LADY—LIGHT WORK EVES. FOR ROOM, BOARD AND FREE STENOGRAPHY-BKPR. COURSE. 747 S. HILL, RM. 520.

WOMAN for real estate. Salary to start. Apply MR. WILLARD between 4 and 6 p.m. 4212 S. Vermont.

WANTED—Ladies (2) in special order dept. Perm. position. See our MGR., room 528, 321 W. 3RD ST.

LADIES, learn hairdressing. Marcel waving, hair mfg. LEADER COLLEGE, 706 S. Hill 4th floor. See Inst. Course adv.

GIRLS wanted, neat, courteous; can make $5 day. Steady. Apply at once. Rm. 446 CHAMBER OF COMMERCE BLDG.

EARN $25 weekly spare time writing for newspapers, mags. Exp. unnec. Copyright bk. free. Press Synd., 734, St. Louis, Mo.

3 WOMEN, $5 day until Xmas. 622 UNION LEAGUE BLDG.

WOMEN to work on pillow tops to take home. 520 W. 9TH ST.

WANTED—Teachers, Ca., Ariz. PACIFIC TEACHERS' AGCY., 531 Stack Bldg.

FRANCIS School of Millinery and Designing. 722 BRYSON BLDG. MAin 6034.

WOMAN to work in small apt. house for use of apt. 1674 W. 12TH ST.

LADIES for needle work and tint at home. $10-25 wk. 632 W. 38TH ST. 10 to 2.

Store and Office

MILLINERY SALESWOMEN. MUST BE THOROUGHLY EXPERIENCED AND CAPABLE OF HANDLING HIGH CLASS TRADE. GOOD SALARY. REFERENCES REQUIRED. APPLY 7TH ST. SMART HAT SHOP, 631 W. 7TH.

LADY ASSIST OFFICE FOR STENOGRAPHY-BOOKKEEPING COURSE. 747 SO. HILL, ROOM 520.

WANTED—HELP— Female

Store and Office

BKPR-STENO. (Huntington Park) ... Open
BKPR-STENO. (22-25 yrs.) ... Open
P.B.X. LIGHT STENO ... $100
STENO. (Speak Spanish) ... $95
STENO. (auto.) ... $110
BKPR-TYPIST ... $75
FILE CLERK (18-20 yrs.) ... $75
Organization Bldg. (Agy.) Central Bldg.

COMPTOMETER, BURROUGHS, ELLIOTT-FISHER BOOK-KEEPING mach., 6 wks. course; positions waiting. Books and typing free. Day-night classes. FIGURES CO., in our new home after Aug. 11, 122 E. 7th st. TUcker 4101, 2nd floor Trans. Bldg. (See Inst. ad.)

DICTAPHONE, light steno, dntown ... $100
STENO. BKPR., young, dntown ... $100
STENO, Hollywood ... $100
BKPR. LIGHT STENO. H. Park ... Good
TYPIST-LIGHT STENO, Vernon ave. $25
SELECTIVE SERVICE EMP. AGENCY, 301 Consolidated Bldg., 607 S. Hill.

GIRL for general office work and rental department in real estate office. Prefer one with experience. An opportunity to build up good business to right party. Apply CRONKRIGHT REAL ESTATE, 3701 W. Pico st.

WANTED—Expert dictaphone transcriber for evening work in court reporter's office. No amateurs. Reply fully past experience. Address A, box 18, TIMES OFFICE.

COMPT. OPER. ... $100
LIGHT STENO GOOD AT FIGURES ... $90
STENO.-BKPR. BOND EXP. ... OPEN
L. A. EMPLOYMENT BUREAU (AGY.) 729 CONS. BLDG. 6TH AND HILL.

STENOGRAPHY, bookkeeping, secretarial course. EFFICIENCY BUSINESS COLLEGE, 747 So. Hill. (See inst. adv.)

NEED 5 more girls to prepare on COMPTOMETER for inventory work. HEINE Comptometer School, 541 Douglas Bldg.

GOOD OPENINGS DAILY.
OFFICE EFFICIENCY BUREAU (Agy.) 826 Laughlin Bldg., 315 S. Broadway.

Saleswomen and Solicitors

3 ATTRACTIVE SALESWOMEN, UNDER 25. LIBERAL SALARY AND COMMISSION. APPLY MISS LEWIS, CIRCULATION DEPT., SECOND FLOOR, L. A. TIMES, 1ST AND BROADWAY.

SALESLADIES wanted everywhere to take orders for the "Magic" dress; is patent and sells on sight. We also manufac. ladies' and children's dresses of reasonable material; our prices are reasonable, commissions the best. A sure happy future for hustlers. Call or write for catalog and samples. THE MAGIC DRESS CO., 1869 W. Jefferson st., L.A., Cal.

SOLICITORS with INITIATIVE SELLING ABILITY. GOOD SALARY and commission. Car fare furnished. Full cooperation of crew manager. If you are a good worker, don't miss this bona fide opportunity to make money, and work permanently. Ask for office manager, 1010 W. 7TH ST.

SALARY AND COMMISSION.
We pay good salary and commission to women for selling an article which is in great demand. The work is pleasant and you can make your earnings very attractive. 1525 N. WESTERN AVE., near Sunset Blvd., or phone GRanite 0306 for appointment.

SALESWOMEN—Local corporation desires the services of three saleswomen; excellent opportunity for a permanent connection where your earnings will be large; experience not necessary; strictly commission. Phone MAin 3358 for appointment. Sales Manager.

WOMEN SOLICITORS—To work part time, you can make good money working 2 hours per day. Congenial pleasant work. Call Mr. Smith, BEKMAN REALTY CO., 730 S. Western ave. or ph. DUnkirk 1701 between 9 and 11 a.m.

SOLICITORS
Ladies who have a few hours a day spare time can make good money. Congenial work. Call at BEKMAN'S REALTY CO., 730 S. Western. Ask for Mr. Smith, bet. 9-11 a.m.

SALESLADY—Desire a dignified saleslady socially well acquainted, with an automobile, for high class interviewing. See MR. WALKER, Duro Auto System, 2202 and St. Andrews Place, one block west of Western ave. VErmont 0849.

JAPANESE solicitors—To solicit Japanese savings accounts and put out attractive savings banks. Phone FAber 1785.

WANTED—SALESLADIES FOR PASADENA.
For a live new organization. Big publicity campaign to back you up.
APPLY 542 SECURITY BLDG., PASADENA.

EXPERIENCED solicitors, commission only. You can make real money with the cooperation we give you. Real classes to back you up. Apply 411-412 PACIFIC MUTUAL BLDG.

TWO solicitors to work all or part time. Good pay. MR. TAYLOR, 613 O. T. Johnson Bldg., 4th and Broadway, between 8:30 and 10:30 a.m.

LISTEN! Let us show you how you can make $125 to $250 per week. Proposition perfect. No competition. 208 FERGUSON BLDG.

FINE opportunity for an ambitious woman, one who is willing to work. Apply RM. 207 San Fernando Bldg. 4th and Main.

WANTED—2 experienced shoe saleswomen. 414 SO. BROADWAY.

LADIES wanted, good pay. 706 GROSSE BLDG., 4th at Main.

SELL a real money-maker, no peddling. 426 S. SPRING ST., Room 212.

Trades

EXPERIENCED PRESSER
ON FLANNEL SHIRTS
APPLY NORTON BROS & MORRIS,
757 SOUTH LOS ANGELES ST.
5TH FLOOR

OPERATORS wanted, experienced on khaki and corduroy pants. Steady work. THEODORE KATZIN, 236 S. Hill st.

EARN $25 to $30 wk; learn chocolate dipping. ALICE LLOYD, HOlly 2465.

2 A-1 drapery workers. Apply 726 W. 9TH ST.

Household and Domestic

GIRL for general housework in family of 3 adults. No washing. Very highest wages. Local references required. Apply 4418 W. 2ND ST., at Western ave., immediately.

WANTED—Young woman to assist with housework for couple, small bungalow, $40. 1056 QUEEN ANNE PL. Take L car.

WANTED—White girl to cook and do general housework in small family, which employs a nurse. Refs. required. Call HE. 6810, bet. 10 and 12 a.m.

WANTED—White girl to take care of children and light housework. Must stay nights. $50 mo. References. 3682 S. NORMANDIE.

WANTED—French girl or woman for general housework, no laundry, 2 children. Good place for right girl. 626 N. ARDEN. HOlly 6050.

WANTED—Children's nurse to go to suburbs of San Francisco for 4 or 5 months. $60. References. MRS. W. A. PERKINS, Miramar Hotel, Santa Monica.

WANTED—Maid for general housework in home of all modern improvements. Must be good cook. HOlly 7346. 1029 N. OXFORD.

HOUSEKEEPER wanted, competent woman, to take full charge of house and 7-year-old boy. Parents in business. Apply 135 S. WESTERN AVE.

HOUSEWORK, general young white woman thoroughly competent, 2 in family, no laundry. Phone FItzroy 0814.

HOUSEKEEPERS, cooks, generals, $50, $65; general, $80; mother's helpers, $30-$50. 4366 SUNSET BLVD. (Agy.) 593801.

COMP. white woman, gen. hsewk. & assist 2 child. Good home & wages. Take L car. 942 S. ST. ANDREWS PL.

WANTED—WHITE MAID TO CARE FOR infant and light housework. Apply 1019 S. OLIVE.

GOOD home and good wages to reliable white girl who will assist with housework and care of child. 595-152.

RELIABLE woman for general housework; must be fond of children; some laundry. EMpire 9082. 713 S. BRONSON AVE.

GIRL as mother's helper and assist housework. Apply 2530 3RD AVE. nr. W. Adams.

HOUSEKEEPERS, cooks, generals, $50, $65; general, $80; mother's helpers, $30-$50. 4366 SUNSET BLVD. (Agy.) 593801.

COMPETENT maid for general housework, small house, 3 adults. Wages $55. References. DRexel 7361.

WANTED—Young woman to do housework and cooking for small family in suburbs. Phone VAndike 6868.

COOKS, $65-$100; waitresses, maids, mother's helpers. ANGELUS EMP. SERVICE, 325 San Fernando Bldg., 4th and Main.

WANTED—Mother's helper in Hollywood home. Call GRanite 5490.

EXP. girl for gen. hsework, cooking, go home nights. $60. Ref. DRexel 5236.

WANTED—Mother's helper. Must stay nights. 567-065.

HOUSEKEEPER for middle-aged couple. Wages $45. ELliot 2730.

WAITRESS wanted. SERRANO INN, 829 S. Serrano. Ph. 569422.

YOUNG woman as housekeeper in motherless home. Box 77, TIMES, Pasadena.

GIRL as mother's helper. 2339 3RD AVE.

Hotel, Restaurant and Club

WANTED—Chamber maid for hotel, good wages with room. Must be able to meet the public. Ask for manager, CATALINA TERMINAL HOTEL, Wilmington.

WANTED—Two experienced waitresses. LORD & TAYLOR, 115 W. Ocean ave., Long Beach. Phone 6447-8.

BRIGHT girl for dairy lunch counter. Apply manager KING'S LUNCH, 515 S. Main.

Professions and Vocations

EXPERIENCED masseuse; apply after 10 a.m. Rm. 314 STACK BLDG., 238 W. 4th.

GRADUATE nurses for general duty. DRS. & NURSES' REGISTRY, 307 S. Hill.

WANTED—HELP— Female

Professions and Vocations

WANTED—Have opening for a young lady experienced in designing of ladies' high-grade suits and dresses. Will give space in my place of business to one who wishes to establish herself. Wonderful opportunity for one with ability. No investment required. Call in person for details. STOVIN BROS., Tailors, 160 E. 6th st., Santa Ana, Cal.

WANTED—HELP— Male and Female

Miscellaneous

SALESMEN—
HAVE OPENING FOR A FEW MORE SALESMEN WHO KNOW THE SELLING GAME. PERMANENT POSITIONS TO THOSE WHO CAN MAKE GOOD SALARY AND COMMISSION.
APPLY BEFORE 9 A.M. OR AFTER 4 P.M.
A. G. MEYER, ROOM 16, 2ND FLOOR TIMES BUILDING.

3 ATTRACTIVE SALESWOMEN, UNDER 25. LIBERAL SALARY AND COMMISSION. APPLY A. G. MEYER, CIRCULATION DEPT., SECOND FLOOR, L. A. TIMES, 1ST AND BROADWAY.

MAN and wife without dependent children to care for family of 30 boys in institution. Must be in good health, not over middle age. Joint salary $155 month with house and board. State qualifications fully. Address A, box 70, TIMES OFFICE.

WANTED—3 Bonnaz machine embroidery operators. We will give a steady position and the highest salaries for the right parties. Also a young lady to learn hemstitching, operating. Apply 514 SO. SPRING ST., 4th floor.

MARRIED couple to work in department store. Man must be book-keeper and typist, lady must be experienced in dry goods. Good steady position for right parties. State experience and references. STEIN & TALLY, Camarillo, Cal.

MAN or Woman can earn $100 weekly by organizing our China Club and selling high-class dinnerware and art goods. Address Z, box 388, TIMES BRANCH.

BIG money selling President campaign pennants; samples 10c. J. E. HUDSON, Yorke Hotel Annex, E. 2nd.

WANTED—Experienced housekeeper and janitor for new apt. house. LA LOMA APTS., 231 S. Olive near 3rd.

WANTED—Good solicitors, male & female for something worth while. Phone 1712-J. 10 SO. GARFIELD AVE., Alhambra.

WANTED—Man & Wife for small place in country. Call at 128 BENTON WAY.

MAN or woman to handle pencil sharpeners, repeat orders. 2556 W. 54TH ST.

Investment Required

WOULD you invest $250 to $500 if you were guaranteed steady employment and your investment secured by cash guarantee? People in our business are making $500 a month and over. Address Z, box 8, TIMES OFFICE.

CLEVER CHILDREN
are offered bona fide chance to achieve fame and fortune in motion pictures by well known studio. F. L. GRAVES, 256 Metro. Theater Bldg.

Instruction Course

THIS IS YOUR OPPORTUNITY
Unlimited field for the trained efficient SOCIAL DIRECTOR, ORGANIZER, MANAGER or owner of RESIDENTIAL HOTEL, TEA ROOM or MOTOR INN.
TEA ROOM CRAFT
Offers a complete and intensive training course in the most profitable and charming vocation. Enrollments may be made at 1001 BRACK SHOPS OR RESIDENCE SCHOOL, 6787 YUCCA, HOLLYWOOD. CONSULTATION SERVICE. PLACEMENT SERVICE.

TRANSPORTATION work. American Commerce Assn. desires to interview few men who wish to train for executive traffic positions. Training will not interfere with present employment. Write or phone for interview. 636 STACK BLDG., 4th and Bdwy. TUcker 2259.

FRANCES School of Millinery and Designing, teaching from A-Z. Good millinery in demand. Tuition reasonable. Individual instruction. 722 BRYSON BLDG. MA. 6034.

FLORENTINE Beauty College teaches marcel, water waving, hair dressing, dyeing, henna packs, hair mfg., permanent wave. BOYER & ALCOTT, 322 S. Bdwy. 3d fl.

LEADER COLLEGE, 706 S. HILL, 4TH FL. LADIES LEARN BEAUTY CULTURE AND HAIRDRESSING. DAY AND EVENING CLASSES. ESTABLISHED 18 YRS.

$30 INV. MAKES YOU BOOK-KEEPER, STENOGRAPHER AND GIVES POSITION PERMANENTLY. 747 S. HILL, RM. 520.

LA SALLE EX. UNIV. Accounting Dept. 524 Title Ins. Bldg. MEtropolitan 3534.

WANTED — Men to learn barber trade. AMERICAN BARBER COL., 324 E. 5th.

NATIONAL AUTOMOTIVE AND ELECTRICAL SCHOOL, 4006 S. FIGUEROA ST.

COMPTOMETER, Burroughs & Elliott-Fisher bk-kp. Day, nite. 2nd fl. Transp. Bldg.

LEARN WELDING, OXYACETYLENE AND ELECTRIC. 112 W. WASHINGTON.

WANTED—Barber business taught right. THE BARBER COLLEGE, 429 E. 5th st.

COMPLETE practical course taught. MILLINERY STUDIO, 135 S. Vermont.

EARN $25 to $30 week; learn chocolate dipping. ALICE LLOYD, HOlly 2465.

KARAM shorthand in 30 lessons, rates to typists. 1126 Story Bldg. BRdwy. 6043.

WANTED— Agents and Canvassers

SALESMEN—
HAVE OPENING FOR A FEW MORE SALESMEN WHO KNOW THE SELLING GAME. PERMANENT POSITIONS TO THOSE WHO CAN MAKE GOOD SALARY AND COMMISSION.
APPLY BEFORE 9 A.M. OR AFTER 4 P.M.
A. G. MEYER, ROOM 16, 2ND FLOOR TIMES BUILDING.

3 ATTRACTIVE SALESWOMEN, UNDER 25. LIBERAL SALARY AND COMMISSION. APPLY A. G. MEYER, CIRCULATION DEPT., SECOND FLOOR, L. A. TIMES, 1ST AND BROADWAY.

SELL a real money maker, no peddling. 426 S. SPRING ST., rm. 212.

EMPLOYMENT— Agencies

PHILIPPINE EMPLOYMENT AGENCY. Exp. ranch work & housecleaning. Hotel, restaurants, cafeterias, clubs, domestic help. FAber 5621. 119 E. 1ST ST.

EFFICIENT COLORED help. Katherine Barr Agcy., 109 Court st. TUcker 1300.

WANTED—SITUATIONS— Male

Miscellaneous

CULTURED young man, 25, of old southern family, financially embarrassed, would be companion to gentleman or couple of refinement. Will do anything for a good home. Address A, box 146, TIMES OFFICE.

WORK any kind, American, 50, handy with carpenter tools, have tools, good milker, do anything, go any place. Address X, box 296, TIMES OFFICE.

MARRIED man wants a job at $20 a week with advancement, neat appearance. Will do anything legitimate. 836 E. 21ST ST. D. ROBERTSON.

MIDDLE-AGED man, exp. business manager, wants employment. Absolutely reliable. Best references. Address B, 1600 Wilcox ave., L. A. Phone GR. 4979.

YOUNG man with car will accept paying del. route. Address Z, box 12, TIMES OFFICE.

JAPANESE wants position as schoolboy in good family. Call MAin 1570.

JANITOR OR PORTER. 1009 E. 34TH. HUmbolt 5774-W.

HIGH SCHOOL boy, assist cooking, do housework, care for lawn. HEmp. 5148.

MAN with 1923 Reo Speedwagon wants job. Apply in back 1226 SENTOUS ST.

Store and Office

I'M not a C. C. Julian adv. writer, but do know the office line as full charge office mgr., secretary, stenographer, correspondent, bookkeeper, etc. Am ambitious young, married, ex-service, man of varied & exceptional experience, also competent & trustworthy, pleasing personality, good education & appearance & a conscientious hard worker, possessing tact, initiative & executive ability. Best local references. What have you? Phone EMpire 0307. NOW.

BOOKS kept part time and systems installed at reasonable rates. Address A, box 48, TIMES OFFICE.

WANTED—Young man bookkeeper and typist desires position. Call MACKAY COLLEGE, MAin 4996.

ACCOUNTANT, BK-KP., wishes pos., part time, books kept on monthly basis. Address Z, box 77, TIMES OFFICE.

EXPERIENCED Ford stock clerk wants position, references. R. M. WAGNER, 2247 Glendale Blvd., L. A.

EXP. BOOK-KEEPER DESIRES BOOK-KEEPING POSITION. ADDRESS A, BOX 36, TIMES OFFICE.

WANTED—SITUATIONS— Male

Store and Office

EXECUTIVE, office mgr., bkpr., salesman, 38, married American, exp'd, competent & trustworthy, exc. loc. ref.; reasonable salary. Address A, box 32, TIMES OFF.

SYSTEMS, audits, tax and accounting service; first-class references. Address W, box 222, TIMES OFFICE.

BOOK-KEEPING and auditing evenings, auditor. Reasonable. GArfield 4006.

Trades

PRINTER—Accurate, fast compositor, platen pressman, adaptable to any work in print shop, would like steady work. $36 to start. Address A, box 157, TIMES OFFICE.

PAPERHANGING. We furnish paper & paper rm. 12x12 for $3.50 up. Estimates free. A. HERR, HU. 8428-J.

DRAFTSMAN and designer, mech., 7 yrs. board, 5 yrs. shop exp. Inventive. Address Y, box 104, TIMES OFFICE.

WATCHMAKER, 7 YRS. EXP., JEWELRY STORE SALES ABILITY. ADDRESS A, BOX 29, TIMES OFFICE.

PAINTER—All around work, office bldgs., apt. houses, hotels, city or country. HANDLER, 717 E. 55th st. AX. 2028.

CARPENTER, fast finisher, wants work. CApitol 4084.

PAINTER, tinter, experienced day or job, have tools. FISHER, HUmbolt 7341-J.

ARMATURE winder and maintenance man, exp. VE. 6244. 3977 S. NORMANDIE.

CARPENTER, new or repair, day or contract, years' exp. MUNRO, AT. 0686.

CEMENT CONT. A1 WANTS WORK. NO JOB TOO SMALL. HU. 6846-R.

A-1 CARPENTER, work very reasonable if get steady job. Have car. HU. 5927-J.

A1 CARPENTER, mechanic & jobber will work reas. day or contract. AX. 6802.

CARPENTER, GOOD ALL AROUND, WANTS WORK. WAGES $8. CALL DR. 3165.

PAINTING, PAPERHANGING. Give us a trial, we will treat you right. AN. 8771.

PLASTER TINTING AND CEMENT. FIRST-CLASS WORKMANSHIP. AXridge 6658.

PLASTER repairing done, reduced rates. Main 3886 or HUmb. 5806-J.

CARPENTER WORK, DAY OR CONTRACT. $8 DAY. M. MINOR, HUmb. 3276-W.

CONCRETE WORK. Driveway, walks, porches, etc. Day or contract. TUcker 2050.

IF in need of first-class all-around carpenter call ATlantic 2811.

CARPENTER, middle-age, single, have car, go anywhere, reas. Mr. Hall, AT. 3806.

PAINTER & paperhanger, 1st-class, by day or contract. VErmont 9482.

PAINTING, paperhanging, dec. 1st class wk. Save boss profit. VAndike 4417.

Chauffeurs and Teamsters

EXP. chauffeur, white, refined, married, has own uniform. Best local ref. Phone THOMAS, THornwall 2866 between 9 and 1 o'clock.

A-1 chauffeur wishes position in private family; 9 years L.A. continuous reference. A-1 mechanic, best of references. Call HAMILTON, HOlly 1736.

CHAUFFEUR, first class driver, 15 yrs.' experience, foreign, domestic cars, good mechanic, knows Calif. highways, serious, reliable. French speaking. PHONE 595284.

EXP. chauffeur (Jap) middle-aged with wife, for household help and boy. Good salary. Call HE. 3946, 7 to 9 p.m. TAKASUGI, 1436 Cahuenga ave., L. A.

CHAUFFEUR, 10 yrs.' exp., Cadillac, Packard, Marmon, desires position anywhere. A1 mechanic. Travel, consider anything. Wages no object. Ref. BRoadway 6627.

JAPANESE chauffeur, competent, 7 yrs.' experience, wants position, references. VAndike 9194. NAKAI.

CHAUFFEUR—Refined young man wishes position private family, part or full time. Call DU. 3785.

CHAUFFEUR, COL. YOUNG MAN, REFS. ALL-ROUND HANDY MAN. GR. 3445.

PRIV. chauf., thorough comp., ref. do own mechanical work. STANLEY, 75109.

COL. chauffeur and houseman, 15 yrs.' exp., good ref. HU. 2040-J.

TEACH driving. Have Buick car or do anything. HE. 1927. 1349 N. HOBART.

CHAUFFEUR, col., first class, 10 yrs. exp. wants position. HUmbolt 4980.

Hotel, Restaurant and Club

EXPERIENCED hotel & apartment-house manager. Want charge of a good house, require fair salary and apartment or rooms for self and wife; can qualify. Address Hotel Manager, 5034 Hollywood Blvd.

HOTEL executive open for engagement; clerk, 4th. Management preferred. Will consider assistant or first class apartment. Address Z, box 416, TIMES BRANCH.

CHEF — Chinese, wants position, hotel, restaurant, club or family; long experience and good service. Address COOK, 350 Apablasa st.

APT. and table waiters. LUN WO CO., 748 N. Alameda st. Ph. VA.-5723.

GERMAN AMERICAN EMP. AGCY., 406 S. MAIN. BRoadway 1827.

Professions and Vocations

NEWSPAPER man, experienced on copy desk, energetic and reliable reporter, seeks connection with daily. All around news man, responsible and capable. Address A, box 156, TIMES OFFICE.

PHYSICAL director and masseur, will give treatments in patients' homes. Moderate rate. VErmont 5032.

HIGH class collector, experienced investigator, open for position. CApitol 6013.

Farm and Garden

BOY, 16, strong, healthy, wants to go on ranch to work, willing and able to do hard work. Clean, neat, good manners. Inquire S. B. HOPKINS, 407 Grant Bldg. TRinity 9165.

GARDENER, European with Cal. exp., take care of gardens, good refs. Phone 593934 or write box 313, Hollywood.

COMPETENT gardener, 12 yrs. Cal. exp., local references. TRinity 9058.

CEMENT, gardener, lawns put in & cared for. Day or contract. 149 ELMYRA ST.

House Servants, Caretakers

YOUNG Filipino attending college, So. Branch wants school boy job. TUcker 2886.

CHINESE, good cook, wants situation, family. Address E, box 242, TIMES OFFICE.

A-1 janitor wishes position in apt. house, only first class. Apply GEORGE, HUmbolt 1257.

EXP. Japanese cook wants pos., best family. $100 mo. up. Ph. afternoons, HE. 0478. FRANK ODA.

GOOD Japanese young boy wants situation as school boy in small family. KUWAHARA, Tel. VA. 9821. 120 N. San Pedro.

EXP. Japanese boy wants school boy job mornings or part time. Phone DU. 0380. Please call forenoons.

JAPANESE schoolboy wants pos. in private family. I. KOIKE, 349 N. Virgil ave. Ph. DR. 0600 after 7 p.m.

JANITOR and porter or any kind work. Local ref. AX. 4286. Call before 8 a.m., after 4 p.m.

JAPANESE boy with some experience wants school boy's position in private family. Address Z, box 241, TIMES OFFICE.

CHINESE student, 19, wishes position in small family, after school. Write KARL KWAN, 346 Apablasa st.

A JAPANESE schoolboy wants position. Ph. VAndike 6083.

JAPANESE schoolboy, cook, exp., small family, near Polytechnic. TUcker 5425.

JAPANESE boy wants position as schoolboy. Sunday off. Phone UN. 1805.

JAPANESE boy wants a position as schoolboy. Experienced. VA. 6906.

JAPANESE schoolboy wants a position in private family. BRoadway 4187.

EXP. colored janitor wants evening work, dishwashing. PHONE ATlantic 6187.

WATCHMAN or janitor, reliable, good ref. Address Y, box 119, TIMES OFFICE.

CHINESE family cook, good references. Address Z, box 78, TIMES OFFICE.

RELIABLE middle-aged col. man for janitor work. REFAME. Ph. HUmbolt 5353-J.

JAPANESE school boy wants job near Hollywood High School. Apply phone 782032.

WANT work as school boy, Japanese, going high school. Phone to VErmont 7010.

Painting, Decorating and Carpentering

SPECIAL MIDSUMMER PRICES ON PAINTING, CARPENTERING, PAPERHANGING AND TINTING BY MECHANICS. CLEAN AND CAREFUL. REFERENCES FURNISHED. BRISTOL BROS. EMpire 6361.

MARTIN BROS. FROM TEXAS—
Material furn., work done cheaper than you can buy paper, tinting, painting. DRexel 2122.

SPRAY PAINTING. The modern method. Blending, tinting, stucco and roof. By job. Better work for less money. AX. 2880.

CARPENTER—Small houses, $550; gar. $72; small jobs, $6 day. FARBER, DR. 1924.

PAPERHANGING, painting, tinting, plaster patching. WARD, MAin 2079.

CARPENTER and builder, new work and alterations. Call HUBER, GArfield 7849.

A-1 PAPERING 30c roll. Call UNDERWOOD, BRoadway 0893 or Burbank 220-R.

CARPENTER, EXPERT, moves, remodels and builds houses. Free est. GA. 3503.

PAPERING, plaster repairs, paint tint, $3 up. GREECK, in Hollywood. 596716.

CARPENTER work of any kind; alter. a spec. Reas. THOMPSON, 547-96.

CARPENTER, new or repair, material at cost. Free estimate. GArfield 2452.

ANgelus 8690 for satis. papering, painting, tinting, plaster patching. Reas.

EXP. col. painter wants painting, tinting, paperhanging. HUmbolt 6329-W.

CONTRACT painting, reas., by day, large outfit, insuring speed. FISH, DU. 5428.

PAINTING and paperhanging, hour or contract. Cash or terms. CApitol 3663. 5359.

PAINTING and tinting by mechanic; day or contract. Day $6.50. ATlantic 4296.

TINTING, $2 TO $5 PER RM. PAPERING, PLASTER PATCHING. HUmbolt 8201-W.

A-1 PAINTER AND PAPERHANGER. DAY OR CONTRACT. THornwall 7114.

GLASS, screen porches a specialty. Roof, cabin, cement & repairs. Green, CA. 6013.

WANTED—SITUATIONS— Male

Painting, Decorating and Carpentering

PAINTER, A-1 FINISHER.
Day, cont., quick service, reas. 58392.

Day Work

GEN. cleaning, windows, woodwork, floors waxed, polished, good work, immed. service, reas. Satisfaction guar. 768103.

WINDOW washing, house cleaning, hardwood floors. W. DAVIS, HUm. 2187.

WINDOWS house cleaning, floors cleaned, waxed, refinished, white help. UNiv. 5000.

HIGH-powered vacuum cleaning, floors waxed. Call KING, HUmbolt 2774-J.

HOUSE cleaning, floor polishing, painting, tinting. AXridge 4748.

YOUNG man, exp. house cleaning, window washing, gardener. AXridge 5974.

COMP. col. man wants housecleaning, window washing, etc. Ref. AXridge 9729.

HOUSECLEANING and window washing, work of any kind. BRdy. 3228.

MAN wants job caring for lawns and hauling rubbish. Hamilton, MAin 0522.

MIDDLE aged Frenchman, take care of lawns or garden, ref. Phone HU. 1720.

TRIMMING and moving trees; cleaning lots; all kinds work. 70621.

HOUSE, windows, hardwood floors, cleaned, polished, colored. MEtro. 8015.

WANTED — House cleaning, floors waxed, windows washed. BEacon 4889.

WANTED—SITUATIONS— Female

Miscellaneous

GERMAN young lady, high school educated, best family, English, French, German, shorthand, typewriting, book-keeping, with 6 yrs. exp. as secretary for German govt., in Spa and Brussels and the Hugo Stinnes department, Berlin, wants position in town or country. First class ref. Address Y, box 98, TIMES OFFICE.

YOUNG woman employed will care for children or do other light work evenings in exchange for comfortable room and board; must be located near Santa Monica or Hollywood Blvd. car line. Address Y, box 116, TIMES OFFICE.

CAPABLE and refined lady and daughter would like management of first class apartment house near Southern Branch of U. of C. Some remuneration and rent free. References. Address Box 21, TIMES, Pasadena.

REFINED educated young teacher from East desires position as governess and companion for children. Address route 1, box 458, Gardena.

CARE of children from 4 to 6, by day or hour, kindergarten experience, good references. Write 615 N. ORANGE GROVE AVE., Pasadena.

NURSE girl wishes to care for baby, home nights, hospital experience. MRS. MATNEY, ATlantic 1469.

NEAT woman, colored, exper. like work. Beauty parlor, hotel, expert shingle bobber. HUmbolt 2822-J.

UNIV. GRAD. GENERAL OFFICE WORK, GOVERNESS, COMPANION. ADDRESS A, BOX 35, TIMES OFFICE.

CHILDREN'S nurse, Scotch, desires work six half days a week. Personal mending or light hswk. 1st-class ref. BE. 0857.

MID.-aged Scand. nurse, comp. to elderly or chronic; 1 yr. L.A. exp., can travel. Address Y, box 87, TIMES OFFICE.

MIDDLE aged, capable woman would like to have the care of a semi-invalid. Good reference. PHONE 596-373.

MOTHERLY lady will care for child days, her home, or out even. by hr. AT. 0624.

EXPERIENCED HOTEL MAID WISHES POSITION. PHONE HUmbolt 0632.

RELIABLE woman will care for children or invalid by hour or day. TR. 2874.

GIRL, colored, wants position in apartment or mother's helper. EMpire 1857.

WANT manag't of unfurn. apts. or house, cocrt. Local exp. & refs. BE. 8771.

MGR. apt. house or b. court, refined, experienced. MAin 3160.

MGR. apt. house or bungalow court. 2 yrs. exper. Pleasing personality. AT. 0622.

DRESSMAKING, LADIES' TAILORING. SMART SEWING BY DAY. VE. 4306.

YOUNG ref. (col.) girl, child's nurse or maid work in stores, theater, etc. 768-102.

POS. desired as nurse or comp., pleasing personality, good qualifications. 595-271.

DESIGNER AND BUYER
Years exp. in old country. 581858.

ELEVATOR OPR. A NO. 1 LICENSED, REFINED & RELIABLE. HU. 8784.

ELEVATOR operator, A-No. 1, licensed, refined. Phone HUmbolt 8784.

Store and Office

STENOGRAPHER—3 years experience, various lines, desires permanent or temporary position. CApitol 6725.

CONSCIENTIOUS YOUNG LADY WISHES FULL CHARGE OFFICE, thorough bkg., typing, credit exp. Ref. DR. 5597.

APT. office work, evenings, in exchange for apt. VAndike 3195.

STENO, 3 yrs. exp., desires pos. Refs. Ph. 595484. Residence 708 N. KENMORE.

CLERICAL—Asst. cashier, typing, experienced. HUmbolt 2474-R.

CAPABLE stenographic student will assist office, ½ day, for tuition. TUcker 2580.

CAPABLE woman, 4 yrs. bc. exp. stenobilling, can meet public. Ref. DU. 1549.

STENO.-SEC. 8 yrs. exp. desires a permanent position. MISS MURPHY, 75597.

BOOKKEEPER 12 yrs. exp. wants books to keep part time. BEacon 0110.

BOOK-KEEPER, VERY COMPETENT, FULL CHG. ALSO STENO. 760-908.

CASHIER, 3 yrs. exp., also exp. gen. office, reliable and competent. 594256.

F.B.X. typist familiar oil stock, gen. office, book-keeper assistant. HUmbolt 7602.

APARTMENT office work evenings in exch. for apt. VAndike 3195.

CAPABLE stenographer and cashier desires evening work. Telephone GRanite 1676.

Nurses

NURSE, thoroughly trained, medical, orthopedic, corrective massage, graduate Dr. S. Weir Mitchell School, Phila., Pa., desires patients at ladies' homes; references. Ladies & children only. Address A, box 2, TIMES OFFICE.

WANTED—To care for invalid, gentleman or lady, by a practical nurse with 18 months hospital training. Call at 1231 S. ALVARADO ST. Tel. BEacon 0206.

NURSE-GRADUATE, wants SEMI-INVALID or ELDERLY LADIES to care for in own home. NR. EAGLE ROCK. GA. 1023.

GRADUATE nurse will care for invalid in her own home. PHONE 70080.

EXPERIENCED NURSE WANTS WORK. PHONE University 2421.

PRACTICAL nurse for invalid or child. Address A, box 14, TIMES OFFICE.

EFFICIENT nurse wants work by wk., day or hour. References. CA. 5370.

Housekeepers, Domestic, Cooks

RELIABLE woman with girl 10 wants care of home where parents are employed. Good seamstress. Address A, box 78, TIMES OFFICE.

WANTED—Position as housekeeper in motherless home or small family by refined widow recently from New England. Address Z, box 379, TIMES BRANCH.

YOUNG colored woman wants general housework. Stay on the place. $60 or $65 a mo. Call HUmbolt 4767.

EXP. Japanese girl, cook & hsewk., in private family. Address Y, box 71, TIMES OFFICE.

NEAT colored woman, A-1 cook, wants position in high class family. HUmbolt 1410-J.

YOUNG lady for gen. housework. No laundry, ½ day. DR. 4017. 303 N. BURLINGTON.

NEAT colored girl wants position, general housework. Phone HUmbolt 5049-J.

WOMAN, position as housekeeper, motherless home or widow. 1667 W. 16TH ST.

EXP. colored girl wants day work. HUmbolt 7472-M.

YOUNG woman desires apt. & small wages in exchange for service. ATlantic 4852.

COLORED girl wishes housework for woman or man. EMpire 1351.

EXCELLENT caterers wants work of any kind. Ref. HUmbolt 4364-M.

HOUSEWORK OR MOTHER'S HELPER COMPETENT COLORED. TUcker 2594.

BUSINESS college student will assist light housework for tuition. TUcker 2580.

½ DAY CHAMBER OR GEN. HSWK. BY REL. COL. WOMAN. HUmb. 4581.

YOUNG lady with baby wants housework for rm., board & wages. DR. 1454, Apt. 208.

WOMAN, exp. for general housework, reference furnished. HUmbolt 4871.

EXPERIENCED MAID DESIRES GENERAL HOUSEWORK. HUmbolt 7351.

COLORED maid wants hotel or apt. or day work. Experience. Ph. HU. 3175-J.

MAID colored, PREFER HOTEL OR APT. Reliable. Phone ANgelus 4652.

WOMAN, reliable, colored, wants work. Best of references. HU. 3380-M.

YOUNG lady desires gen. housework. Good cook. No laundry. Ref. HU. 0617-J.

COLORED girl wishes housework or day work. EMpire 7580.

RELIABLE colored girl wants half day's work. Phone HUmbolt 4679.

WANT situation, 2 in family; light wages, good ref. VAndike 3870. No washing.

RELIABLE girl wants ½ day work. HUmbolt 6283-J.

COLORED girl wants cooking and downstairs work. HUmbolt 3417.

GOOD cook wishes pos. in sorority or fraternity house. TR. 2244. Rm. 205-A.

HOUSEWORK, WHOLE OR HALF DAYS. COLORED. HUmbolt 1392-W.

FIRST class German cook wishes work in good family. Tel. 74714.

COL. WOMAN, FULL OR ½ DAY, HSWK. OR WASH. TAKE HOME. HU. 4323-J.

EXP. col. woman desires ½ or all day hswk., cleaning, laundry, etc. HU. 1414-M.

EXP. col. woman desires ½ or all day hswk., cleaning, laundry, etc. HUm. 1414.

YOUNG woman wants general work or D. & C. $75. DUnkirk 1449. ROSE.

GOOD cook and server wants housework, pri. fam. Phone hrs. 9 to 2. TU. 3610.

1ST class cook and 2nd maid. Can also drive any make of car. FItzroy 1728.

WANTED—SITUATIONS— Female

Housekeepers, Domestic, Cooks

CLUB, HOTEL OR INSTITUTION

Desirous of expert cook, any line, pastry, baking, salads, etc., may obtain same by calling HUmbolt 2962-R. (Col.)

KEEP house for business people where my husband can board. I will take care of school child. Can take full charge and give local references. Excellent housekeeper and good cook. Telephone VErmont 8248.

ENGLISH gentlewoman desires position as traveling companion or companion to delicate lady or child. Nursing experience. W. 316 26TH STREET, Santa Monica.

HOUSEKEEPING, motherless home, aged couple or invalid, city or country, by refined capable woman, excellent recommendation. Apt. 202, 626 S. BONNIE BRAE. Ph. DR. 4248.

FRENCH girl with good references wishes position as second girl in small family without children. Write to 500 CERES AVE.

REFINED middle aged lady with 10-yr. daughter wishes position as housekeeper in private home. Best ref. Address Z, box 390, TIMES BRANCH.

A CAPABLE, agreeable woman wishes to be nurse or companion in C. S. home. Will leave city. Address Z, box 418, TIMES BRANCH.

REFINED lady with daughter 10 desires position housekeeping for adults or business couple. Ref. exchanged. Phone HOlly 2582.

YOUNG woman, good cook, wishes position in small tea room, experienced. MRS. MILLS, 422 E. 62nd st.

EXP. housekeeper, good cook. Prefer middle-aged couple or bachelor's home. HU. 0095-M.

HOUSEKEEPER position by neat, capable middle aged lady. Address Z, box 431, TIMES BRANCH.

COLORED lady wants cooking in private family or general housework. HUmbolt 6584-J.

HOUSEKEEPER, middle-aged, wants position. C.S. preferred. DEWHURST, 625 21st street.

HOUSEKEEPER, neat, competent, with small child, wants position. THornwall 6501.

ELDERLY woman as housekeeper for teachers, business women or elderly people. VE. 6864.

WANTED—Housework, plain cooking, by colored girl, experienced. Ph. DElaware 1202-J-2.

EXP. colored girl wants general housework in nice family who appreciate good cooking. TUcker 3431.

FIRST class cook wants position in private family or boarding house. 793434.

NEAT col. girl wants 2 hrs.' housework each day. UN. 1348.

WOMAN, EXP. COL. WILLING WORKER. DAY, WEEK, REGULAR. HU. 6344-W.

GEN. housework by exp. colored girl. Ref., all or half day. HUmbolt 4049.

COL. mother's helper, housework, $10 wk. and carfare. AX. 5714.

NEAT girl wishes maid work, mornings only. Good worker. HU. 5751-J.

COLORED girl wishes ½ day or whole day by the week. No Sun. HU. 6042-J.

REF. white woman desires pos. as hskpg. in motherless home. UNiv. 7134.

GIRL, neat, colored, wants housework or lady's maid. HUmbolt 2979-J.

Dressmakers, Seamstresses

FASHIONABLE dressmaker from the east wishing customers at home or out. BEacon 8441.

DRESSMAKER, late with Lucille of New York. Reasonable. PH. 767-818.

SMART, classy dresses made in your home, $4.50 day. CApitol 1176.

GOWNS AND ALTERATIONS BY AN EXPER. DRESSMAKER. $4 DAY. AT. 3040.

SHOP garments altered, expert dresmkr., reduced rates. FAber 0289, 9 to 12.

CLASSY snappy one-piece dresses & gowns, reas. HUmbolt 2010-M.

PLAIN & fancy sewing by experienced seamstress. $4.50 per day. Phone 762-008.

COMPETENT dressmaker desires work by the day. 591-859.

GOWNS, suits, capes, alterations at home or by day. MRS. WINTERS, BE. 2526.

DRESSMAKER, first class, reduced rates between seasons. Your home. DR. 0790.

YOUNG woman wishes plain sewing. Address Y, box 384, TIMES BRANCH.

Professions and Vocations

TEACHER FOR PRIMARY OR GRAMMAR GRADES IN CITY OR SUBURB. 53331.

Day Work and Laundresses

BUNDLE washing, all done by hand; silks carefully done, will call for it impossible to bring to me. TUcker 8736.

WANTED—Laundry, take home, silks, lingerie, carefully done. 740 GRAND VIEW. FItzroy 0831.

EXP. German laundress wants work by week, pref. private family. Tel. EM. 8271.

RELIABLE girl wants day work by hour, cleaning or laundry. HU. 2502-W.

REL. exp. lady desires hswk., cleaning, laundry, etc., by day. 75466.

LAUNDRY, 1ST CLASS, BY EXPERIENCED GERMAN WOMAN. BE. 8483.

GIRL would like to have half day work. Call HUmbolt 8290-W.

WANTED—Laundry to bring home or days. HUmbolt 8508.

LAUNDRY done by capable Japanese woman; called for, delivered. EMpire 1090.

DAY work by Eastern lady, 40c per hr. Phone ANgelus 2671.

DAY WORK BY HONEST EXP. RELIABLE COL. LADY. HUmbolt 8711.

WORK BY DAY OR LAUNDRY TO TAKE HOME. EXPERIENCED. HU. 6509-J.

DAY WORK BY RELIABLE WHITE WOMAN. DUnkirk 5308.

CAPABLE young woman wishes any kind of day work. GArfield 4890.

EXP. COL. LADY WISHES DAY OR ½ DAYS BY WK. JOHNSON, VA. 0181.

EXPERIENCED (col.) laundress wants Tues., Thurs. & Fri. Phone HU. 5822.

WORK BY HOUR OR DAY—Responsible, willing worker. HU. 5278-J.

COLORED girl wants whole or half days' work. HUmbolt 6083-W.

YOUNG woman, exp., wants hswk., cooking, cleaning, laundry, by day. AX. 5974.

MAID, whole or half days or laundry, cook. No Sundays. HUmbolt 5465-W.

FAMILY washing, family style, by expert, reas. Called for, del. FAber 0353.

REL. young white woman, act by day, laundry, cleaning, hswk. AN. 6148.

COLORED woman wants work by day or hour. DRexel 3081.

WANT bundle washing to take home from apt. houses or hotels. AXridge 0681.

COOK, MAID, HOME LAUNDRY, DAY WORK. COL. WOMAN. UNiv. 1602.

NEAT colored girl wishes ½ day work. University 5078.

COLORED girl wishes day work or chamber maid. HUmbolt 5465-W.

WANTED—LAUNDRY OR CLEANING BY THE DAY. HUmbolt 7492-J.

EXP. (col.) girl desires ½ day housework, cleaning, or laundry. AXridge 1245.

COLORED girl wants housework by week. Mornings, no Sundays. AXridge 1894.

A1 LAUNDRESS, col., wishes day work or bundles to bring home. DUnkirk 4452.

COLORED, wants hotel, apt. or day work. Exp. Good references. HUmbolt 2455-J.

WANTED—By experienced girl, housework by hour or half day. HU. 4077-W.

1ST CLASS colored laundress wants work by the day. HUmbolt 2046-W.

WANTED—SITUATIONS— Male and Female

JANITOR and maid, man able to do all repairs around property. Woman A-1 maid, workers. Exper. Refs. Capable of managing. Address A, box 50, TIMES OFFICE.

MAN and wife, Swedish, desire position as butler and upstairs maid, about the 1st Sept. Have first class references. VELOX APTS., 123 Ashland ave., Ocean Park.

LADY and gentleman, cultured, capable, highest references, caretaker, manage apt., hotel, court, etc. Phone GR. 5036.

MAN and wife, man exp. chauffeur, wife good cook, in or out of city. HU. 2216-W.

COUPLE employed will care for home during owner's absence in exchange for rent. Ref. Address Z, box 31, TIMES OFFICE.

WANTED— To Rent

Rooms

REFINED lady, Protestant, rm. with kitch. or priv. in congenial home. Best ref. Would consider management. Address Z, box 382, TIMES BRANCH.

REFINED reliable business girl desires room and breakfast in private family in exchange for services. Address Y, box 102, TIMES OFFICE.

FURN. room with kitchenette, good location. Westlake district pref. Will pay $25. Address S, box 75, TIMES OFFICE.

WANTED—Unfurnished room and kitchenette, Lincoln Heights, price reasonable. Address A, box 71, TIMES OFFICE.

MAN wants room, vicinity 6th & Vermont. Register, BRoadway 3281.

RENTERS ARE RETURNING, REGISTER NOW to get first choice. BE. 5361.

Rooms and Board

MOTHER, business woman, and son just entering high school, want 2 rooms and board in private home near L.A. High School. Address Z, box 401, TIMES BRANCH.

YOUNG man desires room and evening dinner in boarding house, walking distance 6th and Olive st. Address A, box 47, TIMES OFFICE.

BOARD and room in private family for young man. Address L. BOUNDS, 371 S. Wilson, Pasadena. State terms.

$10 PER wk. Front rm. 2 beds, home cook. and privileges. 1413 Pennsylvania ave.

WANTED— To Rent

Houses

WANTED—HOUSES, BUNGALOWS, FLATS.
$100 TO $1500 PER MONTH.
RENTAL DEPT.
LAACK & WILLIAMS.
200 NEW PANTAGES BLDG. TRinity 5941

WE HAVE THE DEMAND—
List your furnished and unfurnished houses, flats and apartments with us for quick results. MRS. KARPATT.
BURTON & CO.
Western ave. at 10th st.
768081

WANTED TO RENT—
WHAT HAVE YOU IN AN UNFURNISHED HOUSE WITH 5 TO 10 ROOMS AND 2 OR MORE BATHS. HAVE DESIRABLE TENANT.
KELLS & GRANT. DUnk. 3000
WILSHIRE BLVD. AT WESTERN AVE.

WANTED—To rent unfurnished house with at least 2 bedrooms, double garage with servant's quarters combined, country place preferred, about $100 per month. Address by mail, 1106 GREAT REPUBLIC LIFE BLDG., Los Angeles, Cal.

WANTED—To rent an 8 or 9-room mod. new stucco or brick home, unfurn., with large rooms, 2 baths pref. Must have nice lawn. In Wilshire district or high Hollywood loc. Phone DUnkirk 6814.

6-RM. unfur. bung. or up. flat Oct. 1st by 4 adults, so. exposure, 3 bedrooms. Rent $75-$100. Nr. car, entering business dist., on 6th or 7th st. Write SEABURY, 1514 W. 3rd or ph. 500000.

WANT to lease on south side, 5-room furn. house. VE. 5852.

WANTED—Furn. separate bung. 4 or 5 rms., gar., not over $100. Ph. 594229.

Flats and Apartments

MOTHER and daughter would like single furnished apartment, sleeping porch desirable, new, clean, near Southern Branch U. of C. $45-$55. Box 22, TIMES, Pasadena.

Stores, Offices, Business Pty

WANT to rent unfurnished office space, ground floor, W. Lake or Holly. sect., not over $50. Morn. or eve. DR. 4506.

TO LET—ROOMS— Furnished

West and Northwest

BRIGHT attractive corner rm., newly furnished, adjoining tile bath & shower, private home, ideal location, excellent car service, refs. exchgd. 204 S. NEW HAMPSHIRE.

BEAUTIFUL large corner room connecting bath. Also sleeping porch with dressing room. 1817 S. HARVARD. Washington car. Tel. EMpire 5290.

1007 S. OXFORD, large, nicely furn. front rm., twin beds for 2 ladies, in pleasant house of business woman, privileges of kitch. if desired. EMpire 4891.

TWO connecting furnished rooms, housekeeping if desired. Private home. Special price to permanent guests. 625½ S. BONNIE BRAE.

WILSHIRE district, nice large front room, private bath in private home, suitable for 2 gentlemen, exclusive neighborhood. 511 S. KINGSLEY DR. 560338.

IN beautiful Hollywood, large sunny room, furn. in ivory, summer rates, bet. Hollywood, Sunset. 1651 N. WINONA BLVD.

LARGE front room, close in, 2 young men or married couple, breakfast if desired. Reas. PH. DR. 5008.

WILSHIRE home, nicely furn. room, C. H. W. Heat, break. optional, near L & C car lines. Gar. optional. DRexel 1662.

WILSHIRE DIST., room and bath, $15. Wonderful home and location. 519 S. Hoover.

AIRY upper rm., separate entrance, adj. bath, hot water, $4 wk., garage opt. Ph. 5870 S. GRAND AVE.

$40—KENSINGTON ROAD, 842, CLOSE IN, NICE HOME. PLEAS. SGL. RMS., HOME COOKING. 582456.

SUN. rm., joins bath (deal for gent.), walk. dist. 718 WHITTIER ST. DR. 3464. Ref. ex.

VERY exclusive sleeping rms., singles & doubles. All good. conv. 2706 Wilshire Blvd. DU. 1550.

DESIRABLE large front rm. exclusive Arlington Hts. dist. Board if desired. Refined home atmosphere; low rate. EMpire 6778.

NR. Westlake Pk., large cool corner room quiet, hot and cold running water. 1 with private bath. 810 BEACON. 53524.

UPSTAIRS bedroom, suitable for Christian Science nurse. Hollywood 6818, 5618 HAROLD WAY. Nr. Western ave.

NEWLY furnished room, twin beds, adjoining bath, separate entrance, 1 block 6 & J car lines. 2822 S. OLIVE. AT. 6844.

WESTERN, nr. 12th. Furnished room with housekeeping priv. Can reduce rent by occasional care of child nights. PI. 0700.

WILSHIRE dist., sunny front room in private home for employed lady, references exchanged. 672 S. KINGSLEY DR. DRexel 2472.

HOLLY.—Large rm., elegantly furn., next to bath. Suitable for 2 gentlemen. HE. 5098. 5701 SUNSET.

LARGE sunny room, bath, telephone and garage, $6 wk., private entrance. 2042 W. 30TH ST.

NICELY furnished rm., private bath, shower, $25 mo. DRexel 9218. 540 S. NEW HAMPSHIRE.

LARGE nicely furnished room, private residence for 1 or 2 gents preferred. 302 MAGNOLIA AVE. L car. DUnkirk 8070.

HOLLYWOOD—Beaut. furn. front rm., priv. home, phone, $25 mo. 6336 Fountain.

CHEAPEST rms., Westlake dist. H. & C. water, single & dbl. beds. Everything new. "Nuf sed." Come & see. 725 S. Coronado.

WANTED—A congenial girl to share home with five employed girls. Call evenings or Sunday. DUnkirk 7182.

NICE front room, private family, near bath, com. h. w., walking distance. PR. 54208.

$20-$30—2811 Francis ave. Beau. rm., priv. home, cool, hot wat., sunny, pleas. DRexel 0882.

NICELY furn. rms., priv. home nr. Angelus Temple. 1112 W. Kensington Rd. DRexel 8758.

NICE lge. sleep. room, adj. bath, conv., private home. Gar. 1081 W. 30TH ST. BEacon 1560.

322½ S. RAMPART, lovely furn. rm., all conveniences, 2 car lines, gar. if desired. Reasonable.

ATTRACT. furn. large rm., priv. home, kit. priv. if desired. HOlly 7018. 1323 N. WARD.

FURN. rooms, next bath, for month, 2 blks. fr. Western and int. "S" car. 102 S. ST. ANDREWS PL. HEmp. 2891.

LARGE sunny room, nicely furn., garage, rates. Also sleeping porch, close in. 627 S. BURLINGTON.

ROOM, private family for lady employed. Address A, box 1, TIMES. 4852 Rosewood, HE. 5651.

FURNISHED room, gentleman pref. W car. 1921 7TH AVE. EM. 7264.

ATTRACTIVE room in Wilshire flat for young lady. 4027 W. 6TH ST. E car.

LOVELY corner room, priv. family, Ph., gar. 962 N. WESTERN. Reasonable.

TO get the best rms. and apts., ph. DR. 3281. We have them. A. A. free service.

SLEEPING rms., dble. or single beds, $5 for 1, $8 for 2. 1543 W. 8TH. Ph. 581049.

RM., suit. 3-4, private home, priv. pk. space. 2213 W. 18TH ST. BEacon 3942.

FURNISHED rooms with or without housekeeping. 615 HELIOTROPE DR.

LARGE fr. rm. for 1 or 2 gent. $25. Bath and ph. 1250 GIRARD. 554-678.

FRONT room, 2 beds, kitch. priv., gar. 2605 MENLO. Nr. W. Adams & Vermont.

FOR RENT—Sleeping room, 315 S. MILTON AVE. Gentleman preferred.

FURNISHED, front rm., priv. bath, 2806 JULIET, nr. W. Adams. BEacon 0012.

4653 LA MIRADA, refined family, Spanish spoken. $30 mo. Ph. 599813. Not home Sun.

HARVARD Blvd., nr. Washington, nicely fur. rm., priv. bath, refined home. 768406.

PRIVATE refined home, exc. residence dist. All privileges. Ref. exchanged. DU. 1991.

NICELY furn. rm., Westlake dist., reas. 1810 INGRAHAM, 1 blk. N. of 7th st.

WILSHIRE dist., beaut. south rm., attract. C. S. home, breakfast opt. DRex. 3208.

ATTR. rm., priv. fam., lady only, $25. 633 N. BENTON WAY. DR. 1700.

NICELY furn. rm., twin beds; also sleeping pch. Blk. L car. 1032 S. Oxford. 762281.

ATTRACT. rm. and gar., close in., nr. 2 cars, reas. BRoadway 6102.

$5 WK. Attract. rm., priv. ent., close in, nr. 2 cars. 232½ N. UNION.

ATTRACT. rm. in priv. resid. for gent. 1817 S. OXFORD. W car. Ph. 70197.

$5—ROOMS—$7
409 S. BIXEL ST. DRexel 7802.

BEAUT. rm., priv. bath, dress. rm., gentlemen. 504 S. OCCIDENTAL DR. 5647.

NICE airy room in private family, nr. car line. 654 N. NORMANDIE. 594416.

HANDSOMELY furn. rm., priv. bath, gar., reas. 510 S. Westmoreland ave. DR. 5645.

SUNNY front rm., bath, garage, Wilshire district. 56767.

HOLLYWOOD, pleasant rm., widow's home, all privileges, garage. GRanite 1525.

ROOM, kitchenette. 1331 INGRAHAM ST., for lady employed. Ph. 51869. Ref.

$25 MO. for 2, large rm., twin beds, park. space. "A" car. 1851 W. 22ND ST.

LADY alone will rent, nice front rm., $25. Prefer lady employed. 761 N. Alexandria.

ONE light front room, for sleeping. 111 W. 14TH ST.

HOLLYWOOD, pleasant front room. 1500 LAS PALMAS. HOlly 0617.

HOLLY. Twin beds, 2 young men, tile bath, garage. HEmpstead 1031.

LARGE, airy front room, suitable two or three persons. 1652 WILSHIRE BLVD.

REFINED home, Orchard, nr. 16th. Furn. room. For information ANgelus 2976.

CHOICE of 2 rms., 1 with twin beds, private home, gar. 1426 S. HOBART.

225 W. 6TH ST. Hotel Chester. Well located rooms. $3 and up.

LARGE rm., priv. bath, fine home, also sgl. rm., running water. 651 S. ALVARADO.

NICELY furn. rm., lavatory, priv. ent., garage. 4807 MELROSE AVE. HOlly 8561.

PLEASANT room, reas., priv. home, ladies, on Melrose nr. Western. HE. 5912.

SLEEPING porch in private home, $3 wk., close in. 914 W. 18TH ST.

ANNOUNCEMENT

The following subdivisions of Rental Columns will enable TIMES readers to more quickly locate the places they want to rent.

West and Northwest
Includes all west of Main street and all sections north of Jefferson street—West Adams, Pico Heights, Westlake, Wilshire, Hollywood, etc.

South and Southwest
Includes all south of Jefferson street and west of Main street—Vermont Square, Manual Arts, Angeles Mesa, Goodyear district, etc.

East and Southeast
Includes all east of Main street and south of Mission Road—Boyle Heights.

North and Northeast
All north of Mission Road and east of Glendale Boulevard—Elysian Park, Highland Park, Lincoln Heights, Garvanza, Glassell Park, Huntington Drive.

TO LET—ROOMS— Furnished

West and Northwest

NEW HOTEL
NEAR WESTLAKE PARK.
With detached bath, $7 per week up.
With private bath, $10 and up.
Steam heat. Elevator service.
Free phone, dining room in connection.
REGINA HOTEL
420 S. WESTLAKE AVE.

BEAUTIFUL, newly furnished large living room with dressing room, suitable for 2. Also single room; ideal surroundings, close in, near Vermont and 8th st. car lines. Kitchen privileges or will give breakfast. DRexel 2217.

DO YOU WANT A GOOD ROOM?
New residential hotel, pleasant surroundings; $1.50 day, $10 week and up. Good service. GRAUMAN HOTEL, 675 N. EXPOSITION AVE. H car; near U. of Cal.

2 LARGE nicely furnished rooms, hot water at all times. Phone. $1 $25 per month in advance. Main car, 1 blocks east of Westlake Park, between 7th st. and Wilshire Blvd. at 604 S. Bonnie Brae.

FRONT rm. Wilshire home, lovely street nr. 6th and Western dist. ½ blk. to meals and R car. Also nice rm. with sleeping porch available. 616 S. SERRANO. 569006.

$30 FOR 1, $35 for 2. 718 WATERLOO ST. Lge., airy rm., twin beds, for elderly couple, panoramic view, 15 min. from Hill st. Sta. Holly car, 2 quiet, unfurnished. Also rm. for $17.50, adj. bath. DR. 2584.

WILSHIRE, priv. home, large corner rm., connect. bath, sleeping porch, dressing rm. "L" car. Breakfast opt., gentleman. 72278. $30.

CHEERFUL ROOM with balcony, beaut. view, private family, suit 1 or 2, 20 min. "S" car. Gar. ph. hot water. 2100 W. 3RD, COR. VENDOME. DR. 7923.

IN Wilshire home near Lafayette Pk., 1 room and glass-inclosed sun porch overlooking garden; 2 beds, suitable for 2 gentlemen. 2904 SUNSET PL. DR. 7480.

BEAUTIFUL room in private home, fine location, convenient to car lines. Use of phone, garage if desired. Rent reasonable. 1612 CRENSHAW BLVD.

LARGE back room, ground floor, near Bimini Baths, $30 mo. Call DUnkirk 0890. Sundays, all days; week days before 9 a.m. and after 6 p.m.

TO gentleman, delightful furn. rm. or suite in private home, adj. bath, ph. $30. 1921 N. ST. ANDREWS PL., Holly., nr. Franklin. HEmpstead 7854.

PLEASANT 2nd floor room, close in. W. Adams, refined home, no other roomers, $25, gentleman preferred. Garage. Ref. required. 2811 MENLO AVE. BE. 4243.

NEAR Westlake Park, walking distance, to business women, large, sunny room with sleeping porch, private bath, hot water, heat. R, S or H car. 667 S. BURLINGTON.

DELIGHTFULLY furnished corner room for gentleman, garage optional, references. Westlake district, West 8th, N car. Close in. 942½ BEACON. DU. 1826.

LOVELY upstairs double bedroom, private bath, new private home, Occidental College vicinity. Also single room. 4444 GLASSELL AVE. E car to Ave. 45.

LARGE airy rm., 7 windows, panoramic view, suit. for 2, $35, $20 for 1. Also front rm. adj. bath, $17.50. 718 WATERLOO. DRexel 2584.

SUNNY rm. adj. bath, twin beds, nr. 1. A. High, priv. home. 1030 S. PLYMOUTH. 768811.

$5 PER WEEK. 358 S. Alvarado. Single rooms, new furniture, adj. bath, home comforts. 3rd floor, adj. bath. 51046.

$3.50, CHERRY ST. 1612. Dandy rm. for working man, close in, priv. home. A car.

WESTLAKE PK., 611 Coronado, lg. cool corner rm., nr. bath, hot water, garage. Small bk. porch rm. $3.50 wk. Park.

NICE sunny rm. with use of living rm. Private home for lady who appreciates home surroundings. 2618 BRIGHTON AVE.

LARGE front rm., newly furn., parking space, 2 car lines, close in. 2213 W. 18TH ST. BEacon 3942.

SLEEPING rm. with priv. bath for 2 men, $40 per mo. Walk. dist. Nice apt. good transportation. Rent low. 509571.

LARGE rooms, $7.50, furniture etc. wal. dist. kitchen privilege, man preferred. 1051 SO. KINGSLEY DR. Washington car.

ARTISTS STUDIO, sleeping room adjoining, single or en suite. $25. 1238 WINSLOW DR. 597010.

ROOM with bath, first floor, reasonable rates. PRINCE RUPERT APARTMENTS, 1306 INGRAHAM ST.

KINGSLEY DR., 903 N. Front rm., twin beds, comfortably furn. Also single rm. Separate entrance, running hot water, gar.

ATTRACT. rm., priv. home, W. Adams Heights. Meals optional. 2009 W. 22nd. 768129.

BUNGALOW, magnificently furnished, reas. entirely co-operative. Clean cut young man. MU. 1168.

LOVELY rm. in private family for 2 business girls, home privileges, references. 256 N. NEW HAMPSHIRE. DUnkirk 3164.

HOLLYWOOD—Cheerful rm., private home, ½ blk. from business center of Holly. Blvd. Gentleman preferred. GRanite 4792.

HOLLY. Large room and sleeping porch, bath adjoining, garage, housekeeping privileges if desired. HEmpstead 0689.

NICELY furn. room, twin beds, private bath, $15 for 1, $25 for 2. 2844 W. 21ST ST.

WESTLAKE dist., large front room, nicely furn., sleeping rm., run. water. 943 S. BONNIE BRAE.

ATTRACTIVE room in refined home, also garage. Serrano near Melrose. HEmpstead 0000.

ELEGANT front rm. for tourist, strictly mod., priv. quiet. Gar. 1834 ROOSEVELT AVE. Ph. 72915. W & 16th st. car.

LARGE front room, private home, suitable for 1 or 2 gentlemen. Gar. box. 8 car close. 2727 W. 12T. DUnkirk 2712.

PRIVATE home, upstairs, rms., twin beds, full steel beds, phone. V and L car lines. 323 N. VERMONT. DU. 7389.

NICELY furnished large front room, twin beds. 1644 WILSHIRE BLVD.

VERY attractive room, near Univ., C car. Rent reas. 351 N. VIRGIL. Garage.

LOE, sunny front rm., $25, $22.50, sgl. bath. Pico car. BE. 0619. 1208 Magnolia.

$5 wk. 2 gents or ladies. Janitor serv. Cont. H. water, bath, everything fur. AT. 4656.

WE have the rms. you want. No charge. ANDERSON SERVICE, DR. 3281. Sun. 5-1.

ELEGANT SUITE IN HOLLYWOOD MANSION. $35. ARGYLE, 1901. Holly. 5887.

$16 TO $25, SLP. OR HSKPG. RMS. MOD. NR. WASH. VERMONT. BEacon 4806.

$5 WK. Front room, bath, ph., nice, close gentleman. 1214½ WEST 9TH ST.

LARGE front rm., 2 closets, kitchen priv., near Polytech. High. Reas. AT. 5634.

W. ADAMS dist. Well furn. rms., quiet, close in. Gar. U car. 1150 W. 30th.

HOLLY—Quiet home, dbl. & sgl. rms., ph., blk. to bus. 6627½ LELAND WAY.

$3 AND $4 rooms, well furnished, light and gas furnished. 529 W. 23RD ST.

THREE furn. sleeping rooms, for men. $3 per week and laundry. Gar. 7890.

SUN porch, bedroom, bath, phone, garage. Nr. 2 car lines. 819 S. Burlington.

RMS., sleeping, $5, housekeeping, $7. Garage $5. Pico car line. 1547 Girard st.

522 NO. New Hampshire, corner rm., priv. Family gent. $22.50. 594261.

ON quiet st. pr. bath & fireplace, cor. rm., parking. 1025 Florida. BRoadway 7580.

FURNISHED sleeping-room with garage, 594-282. 1612½ N. NORMANDIE.

819½ S. Berendo st.—Cozy room with bath, telephone, garage if desired. S car.

FURNISHED rooms, $4 and up. 1027 S. LAKE. 750834.

COMFORTABLE modern room, board or without, parking. Ph. 1418 FEDORA. P car.

PLEASANT room, "S" car, near Melrose. 728 W. WILTON PL. GRanite 4300.

2 Lg. cor. rms. with connecting bath. Twin beds. 2612 W. 8 st. car. Rampart.

HOLLYWOOD room, modern, tile bath, nr. studio. Phone, garage. HEmpstead 1981.

South and Southwest

LARGE new furn. rm. with priv. family for one or two. 1960 W. 30TH PL. University 1122.

ATTRACTIVE single room, next bath, telephone. Home privileges. Garage. 1742 W. 51ST PLACE.

LARGE front room in private family, with or without garage, rent reasonable. 455 W. 41ST PL. HU. 3304-R.

1070 W. 39TH PL. NICELY FURN. AIRY RM. PRIV. HOME, NR. MANUAL ARTS H. S. & UNIV. $25. VE. 0864.

BEAUTIFUL room, for 2 men. Twin beds. Very reas. 4025 BRIGHTON. VEr. 5156.

NEWLY furn., twin beds, with or without gar. Reas. VEr. 4266. 800½ W. 41ST.

LARGE airy rm., $4-$5 each, also garage. 460 W. 33RD. HUm. 6829-J.

CLEAN front rm., sep. ent., nr. car, phone. $30. 190 W. 37TH ST. HU. 3240-J.

128 W. 41ST., dbl. or sgl. rm. nr. bath; cool, H.W., nr. cars, priv. home. HU. 8026-J.

LOVELY rm. $15 mo. home priv., meals if desired. 1362 W. 39TH PL. VEr. 0000.

1096 W. 20TH ST. Beaut. sunny rm., bath, cont. hot wat., pri. fam. nr. car. BE. 0615.

NICE sunny rm., ½ blk. 2 car lines, garage if desired. VE. 6525. 851 W. 37TH.

FRONT RM., OUTSIDE ENTRANCE, 1 OR 2 BUS. MEN. 1056 W. 30TH, VE. 4271.

LARGE rm., lov. home, nr. Moneta. suite 2, $25. 320 W. 50TH ST. AXridge 7036.

East and Southeast

2 rms., board and bath, gents pref. Call or write. 741 E. 30TH ST.

TO LET—ROOMS—Furnished

East and Southeast.

ASTOR HOUSE, 927 S. Adams. Rms., apts., $5, $7, $10 wk. U. C. G cars. Priv. baths.

EXTRA large front rm. for 2 or 3 persons. walking distance; gas for heating; reasonable. Vandike Roof, 1850 TOWNE AVE.

$9—Ottoman, 1128 S. 2 furn. rms. with bath, home priv., gar. $9. AM. 24690.

VERY desirable 3-rm. front suite, 2 rear rms., also sleep. rm. 1927½ Maple Ave.

LARGE, clean sunny rms., good location, close in; $2.50 to $6. 216 E. ADAMS.

3 BRIGHT rms., each suit, 1 or 2 ppl., $5 and $10. Also garages. 221 E. 25th st.

ELM 781 rm. and bed for union, $4 per week; $21.50 per month. 2827 S. 3RD ST.

EASTERN, 4204, front room, bath, use 2 rooms, motherly home. AN. 1304.

LARGE front room, gentleman only. Gas in. One or two. 2126 Bancroft ave.

North and Northeast

DELIGHTFULLY furnished room, private bath and entrance; garage, $5; suitable to 2; business. 2325 Mt. VERNON. MAin 7126.

ATTRACT. sleep. rms., beds built; each space; excel. loc., close in. Apolino 0351.

Hotels

KNICKERBOCKER.

331 S. FREMONT.
ONE BLOCK WEST OF PIGUEROA, BETWEEN 6TH AND 7TH STS.

New and strictly modern. 200 rooms, priv. baths, showers. Tariff from $2 per day, priv. bath. SPECIAL WEEKLY RATES. MORNING SURPRISE. Free coffee, toast, marmalade and delicious morning surprise at the room with the compliments of HOTEL KNICKERBOCKER.

REGINA HOTEL
Geo. M. WESTLAKE
NEAR SIXTH ST.
NEW
OPEN FOR BUSINESS SEPT. 1ST.
Rooms with detached bath, $7 PER WEEK AND UP. With private bath, $10 PER WEEK UP

Free phone, dining room in connection. STEAM HEAT. ELEVATOR SERVICE.

AUTO INN HOTEL,
CORNER OF 37TH & FIGUEROA.
Largest and finest hotel, now open for inspection. Thoroughly mod. every convenience; garage on premises. Rooms with detached bath, $5 to $12 per week, with tub or shower, $10 to $14 per week. Transient rates, $1.50 to $2.50. Phone 24115.

CUMBERLAND HOTEL,
10-Story Fireproof Hotel
Official Hotel Auto Club So. Calif.

Private bath, display, $7 & $8.50 per day. Private bath, double, $12.50 & $4 per day. $35 S. GRAND. Phone Trinity 1181. Los Angeles, Cal.

HOTEL MELROSE
120 S. GRAND. Phone Trinity 6831.
TRY CLARK'S MINUT A TOURIST HOTEL ON THE HILL. WHERE IT IS COOL. WITH DETACHED BATH, $6 WEEK UP. WITH PRIVATE BATH, $10 UP.
H. F. BARNETT. H. W. PALM.

$20 MO. UP. 927 WEST 17TH ST.

HOTEL DAILY

Everything new, 62 rooms with bath and shower. Maximum comfort at minimum cost. Daily rates $1.50 and up; weekly rates $9 and $10. Breakfast cor. 6th & Hope.

GRAND PACIFIC HOTEL
THE SOUTH MAIN STREET

A good clean hotel for good clean folks.

Service High. Rates low.
LOCATE PERMANENTLY FOR WINTER.
HOTEL GUIATT.
Corner Fremont and Pico, used, front rooms. Monthly rates. $7 per week, with bath; $10 Elevator service. Walking distance. ATlantic 2008.

COLONIAL HOTEL

NEW
ONE BLK. FROM WESTLAKE PARK.
ALL ROOMS BATH OR SHOWERS.
814 S. WESTLAKE. DRexel 6802.

NEW HOTEL ROOSEVELT,
321 W. 5TH ST. Atlantic 9447.
WK. RATE, $7 TO $10 WITH SHOWERS.

HOTEL ELMAR AND ANNEX,
321 and 327 S. Hope st.
Nice, quiet, airy rooms, $6 week up. Also 10 single housekeeping rooms, $18 month or week and 2nd st. tunnel.

HOTEL SENATOR,
W. 6th at Steel. Walking distance. You will be surprised at our very low rates. Special rates to theatrical people. Bus and shower baths. Phone Trinity 6801.

FRANCIS HOTEL, 343 S. Hope. Also 124 Hill st. Up to date in every detail. priv. baths, attrac. rates for perm. Walking dist. 1 blk. W. of Figueroa, pr. 6th.

HOTEL NORTHERN
Hill and Pico. Phone Trinity 8135. Well furnished rooms. Modern equipment. Hotel service. $30 mo. and up.

JEAN HOTEL,
940 S. FLOWER. Trinity 6851.
Lge. outside rms., $7 wk. up. Free ph., ice, sewer, paper, w. cle. Gar. in conn.

DOWNTOWN location, 5c. Spring bet. 4th and 5th. Newly furnished, for modern conveniences; rates very low. Call 425½ S. SPRING. Main 2820.

ELM HOTEL,
947 W. 6th st., 2 minutes from Broadway, ft. car. Low rates and 10th. Attractive monthly rates.

GLENLOCH HOTEL, new, family & transient hotel, 1 blk. from Broadway, with bath $12 up. Also 1 blk. from 3rd & Hill, 1 blk. from P. E. Depot. 744 S. HARTFORD ST. Ft. Trinity 8701.

CHAMONIX HOTEL,
1202 W. 7TH ST. A refined home convenient to theatres and churches. Excellent meals. 1 block from car.

HOTEL BEVERLY,
1200 S. OLIVE. Atlantic 8131.
$5 per wk. up. Comfortable rooms, also housekeeping rooms. Free phone and gas.

ARTHUR HOTEL, new, pleasant, cheerful, bath, pvte. bath; 717 WHITTIER ST., bet. Vermont and Wilmar. DR. 6668.

RYAN HOTEL, 813 W. 6TH ST. Walk-in trade, small rooms, nicely furnished, $1.50 up. Special weekly rates.

SANTA RITA, 1127½ 2nd and MAIN. New 44-room hotel. Rooms, $12 per week up. Transient rates.

HAMPSHIRE HOTEL, 925 S. Main st. Modern rooms, special weekly rates that will satisfy you.

$4.50 DAY AND UP—HOTEL CENTRAL, 210 CLAY ST. Modern rooms, walk to any to Angels Flight at foot of HILL.

KONETA HOTEL, 13th & HOPE. NEWLY FURN. & NEW MGR., $6 UP.

ARNEY HOTEL, prompt service of any kind all year round. 6th & FIGUEROA.

TO LET—ROOMS—Board

ACCOMMODATIONS for 1, 2 or 3 young men who desire to live among congenial associates, get the best of food and magnificent surroundings at rate that makes your economy the joke of the town. Music, cards, billiards, dancing, tub & shower. $6.50 weekly to $15. 1019 BRADBURY BLDG.

PRIVATE boarding home, $16 wk., best meals, double rooms. Twin beds, single rm. bath, shower, garage, tennis, parking space. 1484 W. 7th St. Vermont 0072

ARE YOU TIRED OF HOTELS? Private home, property 100% southern exposure, gentlemen, 2 meals, gar. $30027.

WILSHIRE PL. 686. Corner W. 7th. Come in person about beautiful home with meals. Private bath. Pitcher 1010.

NICE large rm. suitable parent and child; priv. family, board and care child. 920 W. Robert Blvd. 20161. 42268.

LADY having beautiful flat, accommodate 1 excellent person. Phone 20, 20818.

WILSHIRE home, to coupl., rms., sun, home cook. $10 wk. 1816 SHATTO. RDrexel 8000.

$9 WK., 711 N. HOOVER. Breast rm., home cooking, cont. hot w. Park 20. 20422.

SMALL cozy single room, home cook-ing, $8 week. 2715 W. 8TH ST.

BEAUT. furn. rms., excellent board in handsome home, priv. baths. RE. 5166.

NICE rm. in private home, excellent board. 1119 S. OLIVE. WEstmore 6824.

NICELY furn. sunp. rm. meals, home priv. 1242 S. WESTLAKE. RDrexel 8000.

WESTLAKE AVE. 1035 S. Nice 3rd floor room, beds, bath, 2 in family, $40 month.

ATTRACTIVE clean rm., twin beds, also single, in beautiful home. Phone 921 S. Bonnie Brae.

ROOMS with good board, home comforts, 1 blk. from Westlake Pk. 511 S. LAKE.

WELL furn. front rm. with board, shrubbing water, all conven. 620 S. VIRGIL.

RM.—excellent meals, most desirable close in loc., rest. 1846 S. Westlake. RE. 3709.

EXCELLENT rm. & board in priv. West Adams home. REdondo 54220. 2808 S. Hoover.

EXCLUSIVE, white home for business people, $6.50 and up. 20672 S. 4.

805 S. ALVARADO. Nice cor. room, newly furn. Refined neighborhood. FR. 51041.

HOME, Sweet Home Club for business women, $7 per wk. 630 S. OLIVE. 850044.

TO LET—ROOMS—And Board

HANDSOMELY furnished room, H.&C. water, for 1 or 2, suite of 2 rooms, connecting bath for 3, 5 or 8. Large room, H.&C. water for 2 or 3. Convenient location. Our food is the best that money can buy and we give you all you want. Meals, dinner and supper, 50c. Special meals, dinner, Music, cards & dancing. $6.50 per week to $15. 802 S. UNION. 82062.

MIRAMAR TERRACE.
Adding sixty newly furnished to family style. Every room with running water in rooms, rest table, excellent service. Poultry, eggs, vegetables, milk and cream from our ranch. Chicken dinner every Sunday. Rates 1 week $6.50 and up. Phone DUnkirk 4815.

$6 TO $12 weekly, $25 to $50 per month, excellent southern cooking, including delicious chicken dinner every Thursday. Lovely rooms, single or double, beautiful surroundings, parlor with piano and every convenience for the comfort of guests. Mrs. Adams.

DELIGHTFUL ROOM FOR 2 LADIES IN PRIVATE HOME. NEWLY FURNISHED, ONE ROOM WITH DRESSING RM. AND SLEEPING PORCH; IN CONVENIENT LOCATION. CLOSE TO MACY'S. LATTER NEAR 7 A.M. H-CARS. 500 S. HOOVER. DUnkirk 5288.

DELIGHTFUL rm. in 8 private home near Western Ave. Attractive beds, excellent meals, single or en suite, hot and cold water, private baths, screened porch, walking dist. of 2 lines. 1007 W. 8TH ST. DRexel 3295.

WILSHIRE dist. Gentlemen just, beautiful cozy rm., with board, $35; also single room, $20. Phone 20, 20844. 1311 S. HOBART BLVD.

PALM LODGE
One block from Ambassador, social table, every refinement. Single and double rooms. Attract. rates. 2 car to door. 555 S. ALEXANDRIA. DUr. 5700.

GOLDEN CLUB FOR BUSINESS GIRLS. Steam heated, hot & cooling drinks at all hours. Comfortable, 18 wk., $20 mo. Excellent location. Phone or W. 11th car. 1120 S. HOPE AVE. PRospect 6000.

JUST opened, MAGNOLIA CLUB. A new club for business girls. Home comforts. Steam heat, hot and cold evening drinks. 18 wk. $20 mo. Take car to Magnolia, 1 blk. N. to 946 Magnolia st. DR. 6900.

DELIGHTFUL rm. in refined superior home close in on L. car. Every comfort and convenience. Excellent meals. Gar. $40. 1501 S. BLOOM AVE. DUn. 8206.

761 S. KINGSLEY DR. 2 nicely furnished rms., 1 suit, for 2 or 3, with board; water; $5 per week. Also 1 single room; good location for business girl. Reasonable. Hotel 24 blk. 9th st. car. DUnkirk 20208.

ON GROUND FLOOR, priv. entrance, suite of 2 delightful rooms, attractively furnished, for gentlemen, with board; also single room. Reasonable. 4007 W. 6TH ST. DRexel 3283.

670 S. RAMPART. Wilshire dist. Beautiful rm. and board, $35. Also single, $20. Phone 20, 20844. 1311 S. HOBART BLVD.

LADY of daughter owning home have pleasant room with board, refined business people or gentleman, refs., garage. 115 N. CORONADO. H car. 2nd & Rampart.

LARGE attractive front rm. for 2, pvt. bath, excellent board. 1 block to car. 1115 S. ALVARADO. DRexel 6787.

WANTED—2 gentlemen to occupy beautiful room with board; references exchanged; those appreciating the best need apply. DRexel 1982.

LARGE, elegant rm., twin beds, every convenience, excellent board, 1 block from car. 1115 S. NEW HAMPSHIRE.

REAL home for business people, southern exposure, excellent meals. 744 S. CATALINA. DR. 1892.

Up 854 Beautiful furnished rooms, suites, accommodations, excellent board, reasonable rates. 1 block S. HARVARD BLVD. DUnkirk 20208.

YOUNG man, home cooking, only rm. in family, $8-$10 wk., garage, park sec. MRS. LAWRENCE. 1182 S. 4th ave. Arcadia.

COMFORTABLE room with board for 2 gentlemen or couple; twin beds or double, with private bath, in suitable dist. 1118 S. HARVARD BLVD. DRexel 6787.

ROOMMATE for young man, large front car. Call 1831 S. WESTLAKE AVE. Pico car.

2 gentlemen, rm. and board in private family, Wilshire residence, congenial surroundings, home cooking. 200 S. ORANGE DR. DRexel 0487.

HOME for convalescents or elderly people, excellent location, ear line, refined surroundings, rooms, 1200 S. Hope, cor. Glendale. Phone Glen. 1476-W.

SITTING room and sleeping porch, suitable for 2 people, 2 cozy restful places for sleep. 1 block KINGSLEY DRIVE. 9 car. 56106.

LOVELY DOUBLE ROOM IN REFINED PRIVATE HOME, TWIN BEDS, SELECT MEALS, GARAGE. ALSO SINGLES ROOM. 1 BLK. HARVARD BLVD. 2 CAR.

PLEASANT rm., board, sleep. porch, refined home, meals optional, garage, pvt. phone. 2-3 yrs. 1150 W. 37TH ST. RI. 8-0441.

WESTLAKE dist. Young lady to share front rm. and sleep. porch with lady, employed, $30 month. 1 block car. 1035 S. OCCIDENTAL BLVD.

YOUNG man to share rm., twin beds, cost water, home comforts, 1 blk. car. 1744 S. BURLINGTON AVE. Beacon 5621.

NICE lge. rm., suitable parent and child, 2 in family, board and care child. 920 W. HOBART BLVD. Holly 4255.

$10—GOOD GUESS. Good home cooking, nice rm., girls preferred. Gar. optional. Water, hr. Confidential. COL. 8262-J.

LARGE sleep. rm. for 2 or 3, beautiful home, board if desired. 1 block car. 1115 S. BURLINGTON AVE.

$7 LOVELY front rooms, twin beds, hot water, phone, garage, home comforts, all conven. 1818 2ND AVE. 70097.

$18-$20 per week, for 2 or 3 persons, 2 connecting rms., with board; water; excellent Adams dist. Hotel 24 blk. 9th st. car. DUnkirk 20208.

ON GROUND FLOOR, priv. entrance, suite of 2 delightful rooms, attractively furnished, for gentlemen, with board; also single room. Reasonable. 4007 W. 6TH ST. DRexel 3283.

670 S. RAMPART. Wilshire dist. Beautiful rm. and board, $35. Also single, $20. Phone 20, 20844. 1311 S. HOBART BLVD.

LADY of daughter owning home have pleasant room with board, refined business people or gentleman, refs., garage. 115 N. CORONADO. H car. 2nd & Rampart.

LARGE attractive front rm. for 2, pvt. bath, excellent board. 1 block to car. 1115 S. ALVARADO. DRexel 6787.

$10 WK. & UP. Beautiful private home, 119 SO. NORMANDIE. Modern features, home cooking. FR. 50025.

YOUNG man, home cooking, only rm. in family, $8-$10 wk., garage, park sec. MRS. LAWRENCE. 1182 S. 4th ave. Arcadia.

TO LET—ROOMS—And Board

Rooms and Board for Children

1722 W. 98TH PL. Have a wonderful system of training and feeding infants under 1 year old. Uniformity 10944.

ANYONE desiring good home and excellent care for tiny tots, reasonable. Call GLENDALE 1243-R.

HAPPY HOME FOR 1, 2 SMALL CHILDREN, 24 WK. RM. FOR PARENT. ANgelus 8254.

CHILD'S Garden, 2003 Vista Del Mar, an attractive boarding home for children. Reasonable. HEmlstead 06894.

BEAUT. SUB. HOME, BEST BOARD, CARE FOR 1-2 LITTLE GIRLS NR. SCHOOL. GA. 2966. 155 ARROYO VERDE RD.

CHILDREN boarded, room parents, bed food, lovely yd. 1230 W. 20th. RE. 9194.

CHILDREN to room and board, also parents in gd. home, home, cleanliness, board incomparable, best care. DR. 1291.

MOTHER'S loving care given baby to board while parents are employed. GL. 2633.

CHILDREN to board with sch. for working parents, at Echo Park. DUnkirk 4482.

CHILDREN to board, southern sun, near school. Reasonable. FI. 44071.

WANTED—Children to board in priv. home to sch. Call DElaware 1320.

GOOD home, nourishing food, fresh milk, 949 BAKER AVE. Belvedere 0291.

BOARD FOR CHILD. ROOM FOR PARENTS. 2830 SCARFF ST. REcon 1774.

CHILDREN to board, convenient to schools. Nice home. Phone DElaware 4969.

CHILDREN—New school, good food and care, reasonable rates. Garfield 3802.

COMFORTABLE home parent & child pref. 2-3 yrs. 12116 N. SERENDO. 2005-2017.

BEST care, love, considerate care to children by elderly lady. GL. 2641.

BOARD, ROOM FOR CHILDREN, GOOD HOME CARE AND TRAINING. 280712.

IN quiet private home. 1836 ALLESANDRO ST. Eastside car to Berkeley Ave.

TO LET—HOUSEKEEPING Rooms

23—Large housekeeping room in rear, shady yard. Parking space, light. 1 or 2 well behaved children or grown ppl. no objection. 7 car lines. 541 E. 83RD ST.

HOLLYWOOD, newly furn. room, lady, exercising supplied, priv. home. Holly. 11758.

4002 SUNSET.
Beautiful large rooms on cor. Sanborn & Sunset, free phone, 5-cent fare.

HSKPG. rooms, light, airy comfortable, south side, close, heater, phone, nr. 2 cars, gar. 619 S. Burlington. 845.

2 LARGE rooms in private home for couple or business girls. $20 mo. 1045 OVERTON PL. off 1200 W. 11th st. nr. Temple.

2 FURNISHED housekeeping rooms, light, air, water, use of phone. $30. 20026 W. PICO. 103678.

W. ADAMS dist. 1st cor. block, sink, range, gas., $32. 1866 W. 20th st. 82422.

HOLLYWOOD. 6128 Selma ave. Beaut. front room for 2, kdkpg. $25 & $30 mo. HE. 1202.

$25 S. RAMPART, Mod., light 3-room apt., $6-$10 wkly. Also rms., $4, $5 wkly. Auto space, nr. Westlake Park.

CLEAN, nicely furn. Board if des. Light, gas, heat, hot w. Gar. 1907 Ivar. 1 car line. 1017 E. 23RD ST.

3-ROOM house, light kdkpg., partly furn. $25. 1 block to car. Inq. 1st house, back, 4309 E. LAKE ST. Nr. Temple.

LARGE room, water, gas, light, free gate space, $25 mo. or $1.50 wk. San Pedro st. car. 5502 E. SEND.

HENRY fm. one week, lovely clean rm., for kdkpg. or sleeping, nice loca., $8 up. Humboldt 8854.

NICELY furn., large rm., with kitchenette, $5.50 and up. Free parking. 237 W. 82ND ST.

FURN. rm. and gar., kitchen, priv. if desired. 7154½ W. 87TH ST.

$25. FUR. for light kdkpg. Gar. $25. 870 W. 23rd st. DRexel 6841.

FRONT rooms, everything furn., $5 wk. Gar. 1432 W. 39TH. RE. 2780.

$27.50—RM. with kitchenette, parking space, near school. 4042 S. FLOWER.

2 HSKPG. rooms, with front porch accessories, two each. 1086 SHATTO ST.

RM. with kitchenette and garage, private home. 1022 W. 20TH ST.

TWO furnished housekeeping rms., separate private bath, walk dist. 924 TOWNE AV.

FURN. rms. for light housekeeping. also sleep. rm. 1230 W. VERNON.

$20—3 housekeeping rooms with private entrance. 2626 E. 33RD ST.

$20 mo. up, 1 or 2 rms., everything furn. for kdkpg. 1 blk. car. 1230 E. 24th. Cal-vary 0000.

CONV. suite, priv. bath, use adjoin. "A" car. rear. 2197 W. 25TH ST.

$25, $30. Bung. apts., clean porch. Pay. Nr. Univ. 645 N. SERENDO. RO. 1760.

ROOM with kitchenette, $20. 1820 W. 7th st. 1 blk. car. 1 blk. N. SERENDO.

NICE furnished sleeping rooms and furn. house keep. rms. $4 and $5 wk. 221 E. 12th.

2-RM., all conv., $20. 1 rm. 4 kitchenette, $15. 1750 MAGNOLIA. or 18th car.

2 OR 3-rm. apt., kitchenette, modern, phone. 2480 W. 19TH. P car to Serendo.

LARGE room and kitchenette, reasonable, 2 car lines, garage. 1236 W. 23RD ST.

CLEAN, comfortable living rm., small kitch. $7.50 wk. 749 S. BONNIE BRAE.

LARGE housekeeping room, twin beds, couple or 2 men. DR. 8396.

HSKP. rm. with sink, $6 wkly.; between U. & J. car. 8202 S. HOOVER.

LARGE front room with kitchen, $7 wk. $11 DIAMOND. Cor. of Fremont.

HOUSEKEEPING for 2, sleeping rms. close in, reasonable. 435 S. FREMONT AVE.

NICELY furn., large rm., with kitch. $4.50 and up. 1 block car. 436 E. 20TH.

LARGE gas and light paved, good location. 10 min. to town. $4. 436 E. 20TH.

TO LET—APARTMENTS—Furnished

JUST COMPLETED
CHERUB APTS.
909 Union Drive. Walking distance. Luxuriously furnished singles and doubles with all home comforts. Showers, steam heat, elevator.
SPECIAL OPENING RATES, $50 A UP.
3 car at 6th. Direct phones. Fitzroy 2497

UP-Modern Apts., 469 Witmer st. Westlake district. 1 & 2 C. car to Witmer. Just opened. Beautiful new singles.

ROMAINE APTS. 1950 N. SERRANO. Now & up to date, $45 up, wkly rates; close in & 2 car. 5 bths. Studio, single & 2 rms. Also to women. Ave. to cars. Hemstead 3027.

JUST COMPLETED.
$45 up. Beautifully furnished, overstuffed, linen, silverware, honor system and 4-cabinet. 2922 BRIGHTON AVE.

LEY BROS. BUILT.
Furnished and unfurnished 3 and 4-rm. suites and residence apartments. $60 up. Call MRS. KIRGAN. DUnkirk 0611 or DUnkirk 1602.

ARLINGTON APTS.
1 blk. N. of 6th and Union, exceptionally fine. Right entry and location. Our machines will please. 3374609.

MELROSE ARMS, NEW
5101 Melrose, nr. Western ave. 2 and 3-rm. apts., overstuffed and walnut furn. Private phones. $45 up.

NEW $75 APTS FOR $50.
Wilshire dist., large, airy, elegantly furnished, free parking. 5041 ELMWOOD AVE., bet. 7th & 8th at Vermont.

$40—BEAUTIFULLY furn. apt., mod. in every respect, built-in bed. Dwr. 8. 1815½ S. VERMONT. Mr. Lane. TRinity 6425.

JUST COMPLETED.
STEINMORE APTS., 1028 N. CORONADO.
Extra large singles, 2½ baths. Also BEAUTY & MOD. EM. 8640 or DU. 1127.

UNDER new mgmnt., Iris Apts., airy, clean, walking dist., also small rear cottage; very rest. 1138 WALL. AT. 8504.

3 LARGE rooms and nook, twin beds, hot water, piazza, garage, storage. 1944 Cahuenga. REmondo 1324.

AMITT APTS., 948 Winfield, 2 and 3 rms. Private bath and phone. Nicely furn. $32 to $60. Metropolitan 1788.

MCDONALD PL.—2209. Extra large bright airy rms. 1 blk U and A cars. RE. 5456.

3 ROOMS furn. apt. & bath, private mail, dance, separate entrance, garage, $35. 1 block Western. 2 cars. 5078 ST.

WILL share home in Holly. with refined lady. C.S. preferred. 560-828.

MALE APTS. 1414 W. 10th st., attractive double, strictly modern, $50, adults.

3-RM. apt., reasonable, furn. or unfurn. 1445 SHATTO ST. DUnkirk 20016.

NICE furnished sleeping rooms and furn. house keep. rms. $4 and $5 wk. 221 E. 12th.

2-RM., all conv., $20. 1 rm. 4 kitchenette, $15. 1750 MAGNOLIA. or 18th car.

2 OR 3-rm. apt., kitchenette, modern, phone. 2480 W. 19TH. P car to Serendo.

LARGE room and kitchenette, reasonable, 2 car lines, garage. 1236 W. 23RD ST.

CLEAN, comfortable living rm., small kitch. $7.50 wk. 749 S. BONNIE BRAE.

LARGE housekeeping room, twin beds, couple or 2 men. DR. 8396.

HSKP. rm. with sink, $6 wkly.; between U. & J. car. 8202 S. HOOVER.

LARGE front room with kitchen, $7 wk. $11 DIAMOND. Cor. of Fremont.

HOUSEKEEPING for 2, sleeping rms. close in, reasonable. 435 S. FREMONT AVE.

NICELY furn., large rm., with kitch. $4.50 and up. 1 block car. 436 E. 20TH.

LARGE gas and light paved, good location. 10 min. to town. $4. 436 E. 20TH.

TO LET—APARTMENTS—Furnished

JUST COMPLETED
CHERUB APTS.
909 Union Drive. Walking distance. Luxuriously furnished singles and doubles with all home comforts. Showers, steam heat, elevator.
SPECIAL OPENING RATES, $50 A UP.
3 car at 6th. Direct phones. Fitzroy 2497

UP—Modern Apts., 469 Witmer st. Westlake district. 1 & 2 C. car to Witmer. Just opened. Beautiful new singles.

ROMAINE APTS. 1950 N. SERRANO. Now & up to date, $45 up, wkly rates; close in & 2 car. 5 bths. Studio, single & 2 rms. Also to women. Ave. to cars. Hemstead 3027.

JUST COMPLETED.
$45 up. Beautifully furnished, overstuffed, linen, silverware, honor system and 4-cabinet. 2922 BRIGHTON AVE.

Furnished and unfurnished 3 and 4-rm. suites and residence apartments. $60 up. Call MRS. KIRGAN. DUnkirk 0611 or DUnkirk 1602.

ARLINGTON APTS.
1 blk. N. of 6th and Union, exceptionally fine. Right entry and location. Our machines will please. 3374609.

MELROSE ARMS, NEW
5101 Melrose, nr. Western ave. 2 and 3-rm. apts., overstuffed and walnut furn. Private phones. $45 up.

NEW $75 APTS FOR $50.
Wilshire dist., large, airy, elegantly furnished, free parking. 5041 ELMWOOD AVE., bet. 7th & 8th at Vermont.

$40—BEAUTIFULLY furn. apt., mod. in every respect, built-in bed. Dwr. 8. 1815½ S. VERMONT. Mr. Lane. TRinity 6425.

JUST COMPLETED.
STEINMORE APTS., 1028 N. CORONADO.
Extra large singles, 2½ baths. Also BEAUTY & MOD. EM. 8640 or DU. 1127.

UNDER new mgmnt., Iris Apts., airy, clean, walking dist., also small rear cottage; very rest. 1138 WALL. AT. 8504.

3 LARGE rooms and nook, twin beds, hot water, piazza, garage, storage. 1944 Cahuenga. REmondo 1324.

AMITT APTS., 948 Winfield, 2 and 3 rms. Private bath and phone. Nicely furn. $32 to $60. Metropolitan 1788.

MCDONALD PL.—2209. Extra large bright airy rms. 1 blk U and A cars. RE. 5456.

3 ROOMS furn. apt. & bath, private mail, dance, separate entrance, garage, $35. 1 block Western. 2 cars. 5078 ST.

WILL share home in Holly. with refined lady. C.S. preferred. 560-828.

MALE APTS. 1414 W. 10th st., attractive double, strictly modern, $50, adults.

3-RM. apt., reasonable, furn. or unfurn. 1445 SHATTO ST. DUnkirk 20016.

NICE furnished sleeping rooms and furn. house keep. rms. $4 and $5 wk. 221 E. 12th.

2-RM., all conv., $20. 1 rm. 4 kitchenette, $15. 1750 MAGNOLIA. or 18th car.

2 OR 3-rm. apt., kitchenette, modern, phone. 2480 W. 19TH. P car to Serendo.

LARGE room and kitchenette, reasonable, 2 car lines, garage. 1236 W. 23RD ST.

CLEAN, comfortable living rm., small kitch. $7.50 wk. 749 S. BONNIE BRAE.

LARGE housekeeping room, twin beds, couple or 2 men. DR. 8396.

HSKP. rm. with sink, $6 wkly.; between U. & J. car. 8202 S. HOOVER.

LARGE front room with kitchen, $7 wk. $11 DIAMOND. Cor. of Fremont.

HOUSEKEEPING for 2, sleeping rms. close in, reasonable. 435 S. FREMONT AVE.

NICELY furn., large rm., with kitch. $4.50 and up. 1 block car. 436 E. 20TH.

LARGE gas and light paved, good location. 10 min. to town. $4. 436 E. 20TH.

TO LET—APARTMENTS—Furnished

HOLLYWOOD—1740 MORGAN PLACE

DEVONSHIRE HOUSE

APARTMENTS

Each apt. a beautiful home, complete furnishings, rooms, mattresses made, silk floss mattresses, white enameled stoves, built-in ice boxes, janitor service, Tribune of 2650 up includes gas, light, phone, steam heat. Singles and doubles. Located on beautiful Morgan Pl. ½ block N. Hollywood Blvd. Quiet, refined home apts. A real home. RY. 7852.

OREGON APTS.
230 N. VERMONT, PHONE DU. 5073.
"E" CAR AT 7TH & BROADWAY TO DOOR. GET OFF AT BEVERLY BLVD. & VERMONT. NEW BLDG. SPACIOUS ROOMS. Two full size beds in each apt. COMPLETELY FURNISHED. EVERY KNOWN CONVENIENCE. Rates, $30 & up. Special weekly rates. Rental includes hrtr. phone, gas, light.

AMBASSADOR APTS.
Normandie at Eighth
Singles, Doubles, Bachelor Apts. Hotel service, direct phones, spacious living rooms, bedrooms. Beautifully furnished with every modern comfort. $60. No additional charge. Opp. Ambassador Hotel.

CROWN HILL AT WITMER.
JUST OPENING.
Phone DU. 52841.
$60 TO $90
EACH APT. A BEAUTIFUL HOME. BOX SPRING BEDS THROUGHOUT. Elevator, steam heat, janitor serv. Few minutes' walk to Broadway. QUIET & REFINED.
"C" CARS.

JUST OPENED
TODAY.
DEIGHTON APARTMENTS,
1230 S. BURLINGTON AVE.
FURNISHED & UNFURNISHED.
160 FT. SOUTH OF PICO ST.

ENGLEHURN APTS.
Phone Trinity 6971.
NOW GRAYLOW ARMS.

7-story fireproof hotel, roof garden, ball room, billiard room, single and double apts. and hotel rooms. Daily, weekly and monthly rates. Block west of Biltmore Hotel. Trinity 2741.

RADIO SERVICE.
HARMONY APTS.
624 S. BURLINGTON.
Local and long-distance news; music, entertainment received perfectly in these beautiful apts. Rates, $50 to $75. New home furnished for comfort. Special rates. 8 or more. 7th & Burlington.

PRINCE SUPERB APARTMENT HOTEL.
NEW AND ELEGANTLY FURNISHED. LOCATED CLOSE IN. DAILY AND WEEKLY RATES REASONABLE. MAID SERVICE. TOURISTS GIVEN SPECIAL ATTENTION. ALL-NIGHT SERVICE. IN-GRAHAM. CORNER WITMER & 7TH.
DRexel 5800.

LOW WEEKLY RATES.
"SINGLES" AND "DOUBLES" "ROOMS."
THE AMHERST.
L.A. FINEST DOWNTOWN APT.
852 S. GRAND, NEXT TO STILLWELL.

$50. $50.
BODMAN APARTMENTS.
2040 SO. HOOVER.
Very large sunny 4-room apts. Nicely furn. Near U.S.C. Ph. Ex. 2802.

$45 $50. NEW bungalow apts., furn. or unfurn., 2 bdrms., sleeping porch, garage, near school. About 2 blks W. of Vermont. N. of Jefferson. Call & see them. 3116½ S. VAN BUREN PLACE.

$50 UP. $50 UP.
LARK ARMS APTS.
UP. 2054 S. NORMANDIE. UP.
Luxuriously furnished. New single apts. Cor. Ig. Ambassador. In heart of Wilshire district. Private phones. N. CAR. PHONE DUnkirk 9732.

BEAUTIFUL NORMA APTS.
1851 N. NORMANDIE AVE.
Exceptional furn. apts. Unsurpassed. Monthly & weekly rates service. EXTRAORDINARY LARGE SINGLES. EVERY CONVENIENCE. TEL. 884159.

$45 $60
SMITHER APARTMENTS
1240 S. WESTERN AVE.
Overstuffed furniture, brick, tile, ideal location, 2 car, phones, tile baths. Attractive rates.

$50—NASHUA APTS. $50
1432 W. 10th st. Six sunny front studios, overstuffed furn., mirror doors, refrigerator, janitor, walk, dist., free Radio concerts. N. or L. cars to Valencia. $1450.

WESTFORD APTS.
520 S. RAMPART BLVD.
EXTRA LARGE CORNER APTS.
SINGLES.
GAS HEAT. LAUNDRY IN.
Garages avail. 3 & 4 cars. Priv. houses.

ATTRACTIVE and artistically furnished apt., Italian Renaissance refectory studio, china and chairs, modern overstuffed davenport, chair, chair, modern bed and dishes, free phones. 2 doubles, $70. 852 N. OXFORD. 7605544.

LOWRY APTS.
803 N. HELIOTROPE DR. 550-555.
Near Hollywood Blvd. Just opened, new double, single, attractive rates, all outside rooms. BEAUTIFULLY and luxuriously furnished.

BRENELL APARTMENTS.
2500 W. ALVARADO. DUnkirk 20016.
New building, new furniture, very convenient location. $50 & up; telephones; one block east. Direct phones. FI. 1815.

$55—MONTICELLO APTS., $65.
1438 W. 20TH ST. PH. RE. 1843.
New bldg., extra large singles, complete in every detail and near W. & V cars. Close in.

1321 APTS.
1320 SOUTH OLIVE.
SINGLES AND DOUBLES. $30 TO $45.
COMPLETELY FURNISHED.
PRIVATE BATHS. WALKING DISTANCE.

FORUM APTS.
$50 UP. $50 UP.
1224 SO. NORTON AVE.
Beautiful suites of 2 rooms. Overstuffed furniture. Private baths. Phone in every room. Our front entrance is the rear entrance. 1½ blks. W. car. Phone. garage.

LA CASA DE ELSA APTS.
119 N. NEW HAMPSHIRE ST.
JUST COMPLETED.
Beautifully furn. singles with inclusive service. Phone DRexel 6787.

CONRAD ARMS.
264 S. CATALINA.
Front of Wilshire District. Close in Angeleno, showy, garages. Handsomely furnished singles. $50 up.

VICTORIA APTS. 1333 W. 20th st. at Hoover. Beautiful new bldg. Just ready for occupancy. Most modern in every detail. Large rooms. New building, new furniture. Very large attractive rooms $40 and up. Phone RExcon 5700.

COOLIDGE APTS. $35.
1320 NO. WILTON PLACE.
Hollywood's latest. Beautifully furnished singles. Phone GR. 2822.
SPACIOUS AND MODERN.

WESTLAKE VIEW APTS.
1815 S. ALVARADO.
Beautiful large airy sunny front double, accom. 4, opposite Westlake Park; also single.

$50 A UP. Beside Bros corner 18th st., 1 blk. from Washington st. car line. 10 minutes to town. Largest, lightest and most beautifully furn. single apt. and L. A. Dressy. Phone. Ph. RExcon 7208.

WILDA APTS.
1071½ W. WESTERN AVE.
2-3-4-ROOM-KW-G-S-D
New, heart, furn., singles in fireproof bldg. Everything the best.

WILSHIRE PLACE APTS.
2502 W. 7th st. Elegant and most taste fully furnished. Each apt. a private home. Billiards, ball room and lobby. Congenial atmosphere. Maid service.

HINDSCLIFF APTS.
STEINMORE AVE.
UNDER NEW MANAGEMENT.
SINGLES & DOUBLES NEWLY CARPETED, DECORATED. BEST TRADE.

STANDARD APTS. & HOTEL.
216 FLOWER ST. & 2020 S. HOPE.
W. END OF 2ND ST. TUNNEL.
Singles, doubles, hotel rms. wk. month.

BEAUTIFUL CHATSWORTH ARMS.
147 N. New Hampshire.
Exclusive location, permanent rates. $15 lower than last year. R ear. RE. 1150.

BIMINI APTS.
117 BIMINI PLACE
All outside rooms. Large single apts. Beaut. furn. Large lobby and patio. A REAL HOME. DRexel 7208.

MARLBOROUGH APTS.
1353 S. HOPE.
Elegantly furn. apartments, close in, beautiful lobby, humidified. Atlantic 8181.

REAL home, new double plastered single, light and airy, very convenient. Take L. car. 962 MAGNOLIA. Burbank 8070.

N-A-V-A-R-R-O A-P-T-S.
$25 S. ALVARADO.
Large bath, sunny corner apts. Newly furnished. $50 and up. Westlake Pk.

MILTON APTS.
$35. 2 ROOMS AND BATH. $35

TO LET—FLATS— Unfurnished.

South and Southwest

3806 WISCONSIN ST. new duplex stucco, 5-room upper flat, all mod. conveniences. Walking distance University, Manual Arts High and Exposition Park. 4 car lines. Block west of Vermont ave. Gar. Adults. Owner. 3042 W. 38TH ST.

A FINE upper 5-ROOM FLAT, $40 per mo. A fine upper 6-ROOM FLAT, $50 per mo. A good real estate office, furnished, $10 per month. BRIGHTON REALTY CO. 4835 Brighton Ave. Tel. VErmont 9433.

$50.50. 2622 S. VERMONT AT ADAMS. Elegant large 4-room mod. upper flat. 2 beds, gas range, hardwood floors, lockers, near all schools & churches. OPEN 10 TO 4 P.M. OWNER. FItzroy 0424.

FINE 5-room flat, beautiful bath, polished hdw. floors, excellent location, rent $45. 1233 W. SANTA BARBARA.

4-RM. mod. upper flat, extra built-in bed, 4 car lines, rent reduced to $45, adults. 618½ W. 40TH PL.

52ND ST., bet. Figueroa and Moneta, lower 4 rms. & bath, children taken. $40-$45. Key at 5258 S. FIGUEROA.

$40. 4 rms. newly dec., built-ins; nice loc. ½ blk. car line. 1425 W. 38TH PL.

$45—BEAUTIFUL new 5 rooms, 54th and Western. Adults. Garage. DUnkirk 1834.

$50. 75TH ST., 365 W. ½ double, 4-rm. mk. ex. bed, gar. ½ blk. M car.

$45—5-RM. mod. flat, 3909 S. VERMONT. 2 built-in beds. Ph. ELliott 3469.

3-RM. lower flat in 4-flat bldg., $35. ½ blk. Moneta car. 235 W. 73RD ST.

$37.50. Arlington Ave., 3637; modern 5-rm. lower, 2 beds. University 5811.

BEAUTIFUL 5-rm. upper flat, 2 bedrooms, sleeping porch, gar. 836 W. 40TH PL.

NEW 4 RMS., BUILT-IN FEAT. NR. MANUAL ARTS & U.S.C. University 1807.

East and Southeast

LARGE combined dining & living room, 2 bedrooms, large kitchen & bath, to permanent Christian family. 1924 MICHIGAN AV. Rent $40. Phone EMpire 5130.

HAVE 1 4-R. & 1 5-R. modern flat near Baker Ave. Bell. Rent $30 & $35. Owner, 506 GROSSE BLDG. TUcker 2130.

BEAUTIFUL lge. 5-rm. flat, new, mod., hand dec. walls, tile sink, bath, nr. cars. Rent reas. HUmboldt 4818-M.

3-ROOM unfurnished flat, $37.50, 10th and Santee st. Inquire 232 E. 10TH ST. ATlantic 2665.

MODERN 4 large rms., garage, adults. P. R car to Euclid. ANg. 4897. 938 Euclid.

5 RMS. modern, upstairs, 3 bedrooms, adults, $35. 3684 TRINITY.

4-RM. mod. flat, nr. cars and schools, 2 beds. 3716 WOODLAWN AVE.

6 LGE. mod. rms., upper, nr. Roosevelt H. S. P car to Mott. $40. 2729 Eagle.

BRAND new flats, 4 and 5-rm., close to South Park. 671 E. 50TH ST.

North and Northeast

UPPER or lower flat, large living and bedrm., kitchen, breakfast nook, modern. $35. 404 E. AVE. 28.

5-RM. lower mod. flat in beaut. Garvanza. Sepr. front porch and entr. Rent reas. 6419 POLLARD ST. GA. 2695.

LARGE 4-rm. flat newly decorated. 116 SYCAMORE PARK DR.

TO LET—HOUSES— Furnished

West and Northwest

EXCEPT. furn. 2 bedrms., bath upstairs, master bedrm., bath downstairs, large living, dining rm., kitchen, sun porch, garage. Wonderful view, beaut. yard, 1 blk. from H car, Westlake dist. No children. $150. 228 S. CORONADO. Phone DUnkirk 2147.

LAFAYETTE Square district. 8 beautiful rooms, completely furnished. Also sun room or den, 2 bedrooms, garage, nice yard, trees, flowers, etc. Never been rented before. Will lease for 6 mo. or 1 year. References required. EM. 7163.

FREE RENTAL INFORMATION
FREE AUTOMOBILE SERVICE
HARRY GROSSMAN
303-4-5 Haas Bldg. TUcker 1276.
7th and Broadway. TUcker 4874.

BEAUTIFUL 4-RM. VILLA. OVERLOOKING SUNSET BLVD., LOVELY GARDENS. Very excel., for particular people, artistic and different. Hollywood car. 1903 LILAC TERRACE. 51629.

KENMORE, 626 S., at Wilshire. Overlooking Ambassador Hotel. 12-rm. house, comp. beautifully furnished; 7 double bedrooms, 3 baths, double garage. Whole or part, long, short term. DU. 9501.

7 ROOMS, 3 large bedrooms, laundry, garage, 4 fig trees, real fireplace, large living-room, large porch, good neighborhood. Nr. transportation and schools. 5843 GREGORY, nr. El Centro.

10-RM. house furnished, upstairs & downstairs. Can be rented together or separately. 3-rm. house, new, with slp. porch and garage. 2940 W. 15TH ST.

4-ROOM double, elegantly furn. 2 bedrooms, tile bath & sink, hdw. floors, gar., near schools; reasonable rent to long-time tenant. 1371 RIDGEWOOD PLACE.

$60 GLENDALE BLVD., beautifully furnished single & dbl. bungalows, close in, roof garden, overlooking park, lake; phone & garage. Open day & evening.

MOD. 7-RM. nicely furn. bung. 3 bdrms., bkfst.-rm. Oak floors, garage. WILL LEASE 6 mos. or yr. BARGAIN. $100. Ph. EMpire 8272.

5-RM. strictly mod. newly furnished bungalow, lovely lawn with flowers, near "C" car; references required. 2541½ ROSEMONT. DRexel 9402.

2-STORY Dutch colonial, 7 rms., 3 bedrooms. Completely and attractively furnished. Gar. Near W. Adams stores and cars. 2727 DALTON AVE. $125. 760-811.

MY own home, new, 4-rm. double with garage, well furnished, beautiful view, references required. 738 MICHELTORENA. DRexel 0961.

BEAUTIFUL FURN. BUNG. HOLLYWOOD FOOTHILLS. Master bedroom & bath; servant's room & bath; studio living-room. Tel. GRanite 4898.

WESTLAKE DISTRICT. Want elderly couple to share home with owner. Attractive 6-room furn. bungalow, garage, $65 mo. 109 S. Hoover. Ph. STEUBER. TR. 3741.

COMP. furn. ½ dble. bung., 4 rms., bath, excel. loc., clean, cool, $55, also 5-rm. bung. 4123 W. 17TH ST. Near Bronson. 74443.

PRIVATE 5-rm. furnished bungalow, large bedrms. and closets, tile bath, sink, shower, garage. Rent 6 mos. or year. $100. HEmpstead 8104.

5-RM. bungalow, breakfast nook, 3 large closets newly remodeled. $80, garage $5 extra. South Hollywood. 5419 LA MIRADA.

BEAUTY
$175—3 bedrooms, 2 baths, garage, new. 2281 N. GOWER, off Beachwood. GR. 6167 or GR. 7328.

60, side white plastered duplex, completely furn., ½ blk. from Ambassador. 6 rms., 3 bedrms., bkfst. nook, tile shower, ph., garage. 627 S. FEDORA ST. $150.

YOU'VE never seen anything like this artistic double! 3 rms. well furn., garage & roof garden, phone in. 1340 N. HARVARD, nr. Fountain & Western.

$65 (before, $75,) charmingly furn. 4-rm. ½ duplex. 2 beds, overstuffed & ivory furn., linen, silver; adults only. 352 corner N. RAMPART.

BEAUTIFUL 4-room bungalow. Owner's own home. Nicely furnished. Will lease. Price $90 to responsible people. DRexel 1960.

SHARE MY BUNG. and save rent. Am absent all day. Piano, phone, gar. Cont. hot water. C.S. pref. 3823 W. Temple.

HALF of dbl. stucco, beautifully furn., gar., for Sept. and Oct. Reas. to right party. GR. 5841. 1260 VISTA, Holly.

6-RM. modern house, 2 baths, double garage. 1831 S. WESTERN AVE. Ph. 762855.

5 ROOMS, bath, sleeping porch, 3 cars, 20 min. from town. 2247½ AARON ST. DUnkirk 6462.

$45—COVE AVE. 2132—New mod. 3-rm. bung., wall bed, sleep. porch, Mt. view, lawn, flowers, adults. Edendale car.

BEAUTIFUL furn. 4-rm. bungalow, rent reasonable. Fine location, right of 3600 block Sunset Blvd. 1508 MALTMAN AV.

$75—Holly. 4-rm. bung., 1 bedrm., extra bed, adults, gar., ph. 1040 N. RIDGEWOOD.

6-RM. bungalow, furnished complete, garage, adults. Lease $90. 2503 HALLDALE AVE., off W. Adams. 74640.

4 ROOMS & bath, elegantly furnished, garage, adults preferred. 1907 S. ARLINGTON, between Washington & W. Adams.

6-RM. house, completely furnished. $100 mo. 126 N. MANHATTAN PLACE. See owner, same address. HE. 1957.

2 NICELY furn. bungalows, 3 & 4 rooms, walking distance, adults. Rent $35 & $45. 1512-A W. 1ST ST.

½ DOUBLE bungalow, 3 rooms, completely furnished. Close in. 2241½ W. 27TH ST., near Hill.

1462 ECHO PARK AVE. 3-rm. beautifully furnished, on car line, close in, phone & garage. Open day & evening.

6 ROOMS, 3 bedrooms, accommodate 4 adults. For Sept. and Oct. $60. Winter months $70. 927 S. BURLINGTON. 58005.

WILSHIRE BUNGALOW, completely furn., 7 rooms, 3 bedrooms, gar., phone; near school. $145 on lease. 234 N. HARVARD.

NEAR Hollywood Blvd. 5-rm. furnished duplex, choice location. 1730 SYCAMORE AVE.

5-RM., 2 bedrooms, shower, garage. 1614 N. HARVARD BLVD. GRanite 5868.

608 N. WILTON PL. Attractive homes, furn. and unfurn., phone, garage. 2 beds.

10-RM., 5 baths, dble. gar. Call mornings. 75062.

1233½ EDGEMONT near Sunset. Reas. 3-room separate furnished bungalow.

4-5 ROOMS, snap. $50-$60. 1126 DETROIT ST., Hollywood. GRanite 1450.

COSY furn. 4-rm. ½ bung., 2 beds, gar. W car. Only $45. 2816 Vineyard ave.

5-RM. cottage, comp. furn. Key at 1633 W. 12TH ST.

BEAUT. furn. 4-rm. bungalow, 2 beds, piano and phone. Rent $75. GR. 9328.

4 RMS. double bung. beautiful loc., $60. C car. 512 N. Rossmont ave.

HOLLYWOOD, above boulevard. 5 large rooms, $100. Large Lawn. HEmp. 2128.

$55—HOLLYW'D, front bung. 3 rms., well furn. Cor. SYCAMORE & FOUNTAIN.

WINDSOR SQUARE

8 rooms, 4 bedrooms, large sun room, 3 baths, enclosed garden. Beautifully appointed home. Half block Wilshire Blvd., Sept. 1st for 6 to 8 months. $350.

WILSHIRE DISTRICT

7-room bungalow, near schools. Available Sept. 1st. $125.

High-class 7-room duplex, 3 bedrooms, 2 baths, large sun room, enclosed garden, servant's quarters. Appointments appealing to the most discriminating. Available Sept. 1st, 6 to 8 months. $200.

Mrs. Guernsey
C. M. CONANT CO.
56515. Sixth at Manhattan. 567844.

OWNER leaving for Europe will lease her elegantly furnished Wilshire home consisting of 10 large rooms, 3 baths, 2 large sleeping porches, for 1 year or less. Beautiful grounds, double garage, playground. Only $300 per month. For appointment call MISS MILLER, with J. E. HURLEY, 560-849. Wilshire at Manhattan. 567-640.

FOR RENT—City limits, responsible parties. 20 rooms, furnished completed. This property beautifully situated in foothills of Santa Monica Mts., adjoining new Occidental College tract. Buildings particularly adapted for hotel or school purposes. Rent $300. For information call Santa Monica 24573 or VAndike 0304. Ask for MRS. YOUNG.

RENTALS

Furnish and Unfurnished.
Wilshire, West Adams, Hollywood.
SEE MRS. KNOTT.
THE WILLIAM WILSON COMPANY
"Over 35 Years of Service"
626 S. Western. DUnkirk 2015.

SUBLEASE for September at 40% reduction, WILSHIRE BUNGALOW completely furnished. Two bedrooms, maid's room, etc. Double garage. Two blocks from Western Avenue and R & S cars. TELEPHONE 560-795. (No answer, call HE. 2452.)

NEW WINDSOR SQUARE.

6-room furnished stucco bungalow, beautifully furnished. Never rented before. Lease $165. Call MRS. ROBERTS. HE. 2175. THE FRANK MELINE CO., 201 N. Western ave. "Service that Satisfies."

SIX-room beautifully furnished duplex, three bedrooms, two tile baths, on quiet, restful street one block north of Hollywood, near Harvard; neighborhood of beautiful homes and gardens; reduced from $250 per mo. to $175 if leased immediately. 5343 RUSSELL.

NEW 6-room bungalow completely furnished, double garage, solid cement dr. ½ blk. from Wilshire Blvd. 3 bedrms., tile bath. Walking distance to L.A. High, Jr. High and graded schools. $165 per mo. Come quickly. 597-554. MRS. HAYS.

WILSHIRE RENTALS
All the more desirable furn. and unfurn. houses, bungalows, flats and apts. Personal service from MISS LEON, with FORD & BECKER
607 S. Western ave. DUnkirk 1000.

TO LET—Our reliable free rental information will save tiresome searching. We have choice listings from 200 agents, free maps and guide books. BARKER BROS., Rental Information Dept., 724 S. Broadway.

6 ROOMS completely furnished, 3 bedrooms, piano, linen, silver, phone and water paid; ½ blk. from car line, 15 minutes from town. $85. Adults. 1931 BERKELEY.

SPANISH stucco bungalow near Wilshire Country Club, 5 rooms, 2 bedrooms, beautifully furnished. Oriental rugs. $160 per month.
JAS. J. DONAHUE. DRexel 4951.

HOLLYWOOD RENTAL AGENCY
20 places, 2 to 4 rms., $35 to $75.
20 places, 5 to 7 rms., $65 to $150.
Get our free list. Will gladly show.
6057 HOLLYWOOD BLVD. Holly. 4866.

FREE RENTAL LIST.
WILSHIRE, HOLLYWOOD, W. ADAMS.
KELLY & GRANT.
WILSHIRE AT WESTERN.
DUnkirk 3000.

HOLLYWOOD RENTALS
Furnished — Unfurnished
Call Miss Hayhurst or Mrs. Field.
THE FRANK MELINE CO.
6777 Hollywood Blvd. Holly 0781.

MRS. CARR
HOLLYWOOD RENTAL SPECIALIST.
Furn. or unfurn.—we meet your needs.
6053 HOLLYWOOD BLVD. Hollywood 7806 or HEmp. 9806. Call for appoint.

FOR RENT—Holly. way, dble. bung., 2 gar., 1 furn. $50. One unfurn. $45. No obj. to child. Blk. W. of Alvarado, 2 blks. S. Sunset. Inq. 800 WATERLOO. DUnkirk 7085.

EVERYTHING IN WILSHIRE DISTRICT. Houses, flats and apartments. Mrs. Guernsey, with C. M. CONANT CO. 56515. 3960 W. 6th st. 567-844.

HALF of house; nicely furnished, sleeping porch and private bath. On hill west of Echo Lake Park. Quiet, cool and healthful. $40 per mo. 15 min. to Broadway. Garage. 1748 KANE STREET.

1618¼ FIFTA ST. West Hollywood. Beautiful 5 rooms, duplex, especially decorated. Phone installed, janitor service. $80. Phone GRanite 4404.

CHARMING bung. in Santa Monica Canyon. Wonderful view. Possession Sept. 15, 10 mo. lease. Ph. SANTA MONICA 22870 or FAber 1246.

12-RM. acre hillside home, mah. furn. 3 sleep. porches, oak trees, lily ponds, spring fountain, flowers, etc., view, 15 min. Bdwy. Lease $150 mo. DR. 1848.

705 S. GRAMERCY PLACE. 6 rms. 3 bedrms., garage. Will give year's lease. $125 mo. Open Friday, Sat. & Sunday. Fitzroy 0635.

2345 VENTAL AVE. Lady wishes to share beaut. home with couple or 2 ladies; marvelous view, reas., ref. DRexel 9210.

5-RM., 2-STORY BRICK. ELEGANTLY FURNISHED, EXCLUSIVE RESIDENTIAL DISTRICT. GRanite 8910.

CLOSE in, exceptionally desirable, 5-room doll bung. 2 bedrooms. 1340 MONTANA, 1 block No. Sunset Blvd. Main 1499.

5-RM. house, 3 bedrms., sl. porch, large yd., ph., gar. $60. 560-350. 4628 PROSPECT AVE.

$125 PER MO. Beautifully furn. bungalow, heart of Hollywood. GRanite 1181. No agents. MISS METERS.

NEW SPANISH BUNGALOW. New furniture, 3-rm. efficiency. $65. 1820 W. 9TH ST. Nr. Bonnie Brae. Trinity 3361.

BEAUT. furn. 11-rm. home, 3 baths, 3 sleep. porches, garages, baby grand piano. $200. BEacon 4159.

5-RM. ½ double, completely furn. Los Feliz dist. $80. HOLT REALTY. 1669 N. Van Ness. GRanite 7101.

$50-$40—4-ROOM AND 3-ROOM CT. BUNGALOW. WATER FREE. NO CHILDREN. 1634 ARAPAHOE ST.

HOLLYWOOD 5-rm. Dutch Colonial, foothill bung., garage, phone. 1962 IVAR AVE. 2 blks. north Hollywood Blvd.

HOLLYWOOD. LOWER DUPLEX. 5 LARGE ROOMS. PHONE & GARAGE. $80. 1723 WINONA BLVD. PHONE 590-050.

10-RM. comp. furn. house, now filled with roomers, splendid income. 922 W. 17th st. ATlantic 1589 or ATlantic 9061.

$165—Exclusive Wil. dist., furn. 6 mo. lease, 7-rm. bung. Ser. qts. 730 HIGHLAND AVE. EM. 4146.

IDEAL bungalow in Italian court, completely furnished. 3 months' lease. Cozy home for 2, refs. 356 S. CARONDELET.

HOLLY—1847 Whitley ave. 4-rm. furn. bung., phone, garage, janitor service, exceptionally nice. Ph. GRanite 1031.

MY home, 10 rooms, 4 bedrooms, 2 baths, double garage, near Ambassador Hotel. $215. DUnkirk 0907. 698 IROLO ST.

MY modern 6-room home, piano, Victrola, garage, linen and silver. "W" car north. 225 N. WASHINGTON DR.

FURNISHED 10-rm. modern house with garage. Call at 112 N. HARVARD BLVD. between 9 & 5, or phone 560-863.

7-ROOM furnished bungalow at 111 NO. NORMANDIE AVE. $135 on lease. Tel. 567-652.

6-RM. cottage near Western and Pico. Modern. Clean, nicely furnished. 2012 WEST 13TH ST. $60 month. Parking space.

NICE 5-room bungalow and garage, adults. 208½ N. SERRANO, east of Western. HEmpstead 2096.

FURNISHED home near University. Every comfort. Reasonable. 594268. 815 N. ALEXANDRIA.

3747 VIRGINIA—4 rms. nicely furn. 2 bedrms., bath, gar. Will lease. $100 mo. Water paid. Phone in. Refs. DR. 1661.

WELL furnished 6-room bungalow, 3 bedrooms, garage, furnace. $100. 1458 W. 27TH ST. HEmpstead 4788.

5-ROOM house, in rear. $37 month. 1221 DEWEY AVE.

BEAUT. 3-rm. bung. nicely furn., walk. dist. C car. $45. 119½ S. WITMER.

FURN. or unfurn. 5-rm. Wilshire bungalow nr. school. OWNER. FItzroy 1287.

MOD. 6-RM. BUNG. PIANO, PH. WIL. DIST. $125. HE. 7044. 4922 ROSEWOOD

5-ROOM house, furnished. Call at 1814 W. TEMPLE ST.

FURNISHED 4-room bungalow and garage. 1026 NO. WILTON PL.

5-RM. bung., piano, overstf. furn. 6c car. DU. 6948. 1629 AVALON.

EXCLUSIVE Wils. dist. 6 mo. lease, 7-rm. bung. Servant's quarters. $165. EM. 4146.

ATTRAC. 5-RM. FURN. HOME. CLOSE IN. $65. 1510 MOHAWK ST. DR. 1987.

$40—6-room unfur. Near Belmont High School. 1653 CORTEZ ST.

HOLLYWOOD Junction. 6c fare. 3 lovely rms. & bath, phone. $50. 560-072.

COMPLETELY furnished 4-rm. bungalow. 1634 7TH AVE. $50.

5 R. furn. or unfurn., newly dec. 3 bedrms. 414 E. 27TH ST. HUmboldt 6357-R.

$45. 4-R. furn. house close in, cheap rent, adults. 1116 W. 25TH ST., nr. Hoover.

$45. 4-R. house furn., close in, cheap rent, gar., adults only. 1116 W. 25TH ST.

MODERN 6-rm. furnished house. $75, garage if desired. RE. 7390. 1086 W. 31ST.

NEW stucco bungalow furnished, phone, radio, gar. $65 per mo. 416 Juanita av.

2 BUNGS 1 furn. 1 unfurn. 1926 4TH AVE.

BEAUTIFULLY furnished 5-room bungalow. $85. 2500 VICTORIA AVE. EMpire 5614.

$70—NEAR U.S.C. 6 rooms, 3 bedrms., gar. 3620 McCLINTOCK AVE. VE. 6612.

NEATLY furn. 4-rm. bung. 6c. Hollywood. 929 N. Hobart. HOlly. 4288.

8 ROOMS, 2 baths, snap. $125. 1126 DETROIT ST., Hollywood. GRanite 1450.

MOST perfectly furnished home in L. A. English colonial set in spacious grounds. Living room, dining room, sun parlor, kitchen, maid's room and bath downstairs, 3 bedrooms and bath upstairs, velvet drapes, silk bed covers and furniture made to order. $275 per month, 6 mo. lease. Appointment only. Mrs. Sornborger with GLENN & SMITH, 633 S. Western ave. 567874. Sundays 71785.

5317½ AND 5319 S. NORMANDIE. 4-rm. upper and 4-rm. lower west, garage, mod., newly decorated, ½ blk. from street car and stores. Adults. Call p.m. or Sun. 10 to 5. 565011.

ARLINGTON Heights, betw. Wash. and Adams, 6 large rms., den with real fireplace, furnace heat, gar., fine dishes and linen. $125. 2125 3RD AVE. Ph. EMpire 5942.

$80—1307 BELLEVUE, cor. Douglas, 6-rm. furn. home, 3 bedrms., piano, ph., garage, furnace, lawn cared for. Walking dist., business district and Belmont High. 3 car lines. Ph. 53712.

818 N. KINGSLEY DR., Holly'd, rear 3-rm., newly decorated. Adults.

ATTRAC. 4-rm. duplex bung., firepl., gar., school. 2 car lines, yd., ph. HE. 8962.

$65. Very attrac. comp. furn. 4-rm. bung. W. Adams dist. EMpire 7182.

FOR RENT—Furnished 7 rooms, 2-story house, reasonable. DUnkirk 3918.

FOR RENT—7-rm. bungalow, 932 S. WILTON PLACE. Phone 71093.

3 & 2 RMS., gar., phone, furn. & unfurn. 5124 DE LONGPRE. HEmp. 8504.

HIGH class beautifully furn. bungalow apts. 836 S. CATALINA. Near Ambassador.

LARGE 2 rms., water pd., nice yd., no obj. to baby. $25. Inq. 2703 Hyans. DR. 0597.

2447 BEACHWOOD DR., attractive 5-rm. bung., comp. furn., 3 beds. Holly 3953.

5 RMS., 2 baths, refurn. $125. 1126 Detroit ST. Agents att. GRanite 1450.

MOD. 4-rm. built-in feats., tile sink and bath, shower, gar. $60. 4015 W. 21st.

$60—HOLLYWOOD, ss. ½ of dble. bungalow, well furn., gar. 1221 N. Berendo.

$75—Very desirable 7-rm. cottage, can have garage. 2217 W. 14th, near Magnolia.

$65—Near Holly. High, 4 rooms, separate bungalow, well furn. HEmpstead 7128.

FURN. cozy clean 3-rm. house, 1 bedrm., $45. 963 N. WILCOX. HE. 3435.

4-RM. partly furnished. 1739 W. 25TH ST. BEacon 8570.

NICELY furn. 6-rm. house, 2 bedrms. In Hollywood. 5246 LEXINGTON AVE.

ATTRACTIVE 4-ROOM BUNGALOW. NICELY FURN. REAS. RENT. DRexel 9083.

5 ROOMS, modern, use of phone; children welcome. 4229 S. SUNSET DR.

SEE THIS CHARMING 5-RM. HOUSE. ALL CONVENIENCES. NR. 2 CARS. 70692.

4-R. MOD., HOMELIKE; GARAGE, S. & E. EXPOSURE. 1635½ S. BERENDO.

South and Southwest

1116 W. SANTA BARBARA. Beautiful, clean 2-story 8-rm. home, near Vermont, U.S.C., Manual Arts, Expos. Park. 4 lovely bedrms., breakfast rm., beautiful large living and dining rm., mohair overstuffed furn., Wilton rugs, Steinway piano, linens, silver, basement, gas furnace, auto. heater, 2-car gar., phone in. Large porch and yards. Will lease $150 mo. Owner. BEacon 2455 or VEr. 2000.

6 ROOMS well furnished in fumed oak and mahogany, mirror door, all hardwood floors, china, linen, silver, bedding, phonograph, garage, phone installed, water paid, lawn taken care of. $90. Adults preferred. Grand Ave. (M) car to Gramercy. 1853 W. 49TH ST. Phone University 4441.

BEAUTIFULLY furnished bungalow, 6 lge. rms. and sleeping porch, continuous hot water, new Victor console, phone, gar., real home, reasonable. 341 W. 41ST PL. AXridge 3748.

4-RM. rear house, good exposure, living rm. 12x24, garage, adults only. Water paid. Only $40. 1345 W. 38th st. VErmont 0035.

FURN. bung., 5-rm., 2 beds, piano, Victrola. $75 mo. 3709 S. HOOVER. BEacon 1150.

2 BLKS Manual Arts H. S. 7 rms., nicely furn., 3 bedrms., furnace, gar., lease. 1225 W. 42ND ST.

$57.50. 4 rooms, half double, neat & clean, 2 beds, garage, lawn, curtains cared for; adults, Gentiles. 324 W. 40TH PL.

$80—HALLDALE AVE., 2663. 6-room bungalow, furnished complete, garage, off West Adams. Adults. Ph. 74640.

NEW modern 5-room bungalow, garage, overstuffed furniture, adults, water paid, near Budlong. 1114 W. 107TH ST.

5-RM. bung. comp. furn. Owner's home, living rm. 18x24. Auto. water heater. Phone, gar., $75. 1842 W. 51ST ST.

COMPL. fur. 6-rm. bung., 2 bedrms., good furniture, gar., adults. 4352 SO. OLIVE ST., nr. Moneta.

BEAUTIFUL 4 rms., bath & garage, comp. furn. $60. Adults. 4914 5TH AVE.

NEW mod. 4-rm. bung., nicely furn. 4319 DENKER AVE.

$50—4-rm. mod. bung., nicely furn. 1371 EXPOSITION BLVD. UN. 1865.

$50—339 W. 53RD ST., 6-rm. mod. bung., garage; phone, piano. References.

NICE 6-rm. bungalow and garage. $100. AX. 2190. 413 W. 49TH ST.

1927 W. 36TH ST. $65. Furnished 6-rm., garage, no silver or linen, adults.

$45. LOVELY furn. 4 rm. modern. 5664 BRENTWOOD, Moneta car to 58th.

HOUSE nicely furnished, 6 rooms near Manual Arts. $75. 1195 W. 38TH PL.

$45. 4-rm. mod. bung. 2 beds, gar. 3422 TALLMAN ST., near Vermont & Jefferson.

FURNISHED bungalow, 4 rooms newly decorated. 1466 W. 37TH PLACE.

616 W. 63RD ST. 5 rooms furnished bungalow, garage, adults, near Figueroa.

NEW modern 4 rms., garage; near Manual Arts High School. Ph. UNiversity 1663.

6-ROOM bung., furn., 3 bedrooms, children. $65. 3511 W. 58TH PLACE.

3 ROMS & bath, nicely furnished, on car line, $40. 7812 MONETA. TH. 1061.

CHERRY 5-RM. BUNG. 2 BEDRMS. $45 MO. 145 W. 90TH. OWNER ON PREMISES.

3-ROOM furnished modern house & garage. 149 W. 59TH ST.

616 W. 63RD ST. 5-room furnished bungalow, garage, adults, near Figueroa.

6-RM. bungalow, tile bath, furnace and hot water heater. EMpire 6761.

5-RM. bungalow, lightly furn., up to date, price reas. Thorn. 1497. 806 W. 97TH.

$30—818 W. 62nd Pl. 3-rm. new modern. 2 beds, automatic heater, adults.

$25—TWO rooms, neatly furn., good car service. 6122 MONETA AVE.

6 RMS. mod. 3 bedrooms, gar., nr. school and cars. Vermont. 4171. TUcker 4187.

East and Southeast

PART furn. or unfurn. all lower floor cottage, 4 rms., pantry, porches, tubs, adults. 219 E. 42ND ST.

3, 4 & 5-RM. houses, gas, hot water & garage, large yard, reasonable. 1015 E. 40TH ST.

3-ROOM furnished cottage, $30, including light, gas, water and linen. Garage if desired. 1185½ S. DITMAN.

$18 AND $14 mo. 2-room cottage, partly furn. and unfurn., gas, lights, water, garage included. 6305 HOLMES AVE.

SMALL house, 3 rooms, bath, nicely furnished, in rear on car line. Adults. $30. 620 N. GAGE ST.

PARTLY furn. 6-rm. bung. $40 mo. 1948 SANTEE ST. VEr. 6037.

TWO 3-room mod. houses, gar., near cars. 1646 E. 49TH PLACE.

$37—3-RM. mod. bung., furn. Newly clean. 745 E. 38TH ST. Adults. Gar. $3.

3-ROOM house, garage, adults. 741 E. 30TH ST.

4-RM. furnished house. $30. 1721 E. 21ST ST.

$35—3-rm. double in rear, good location, close in, adults. 2336 S. WALL ST.

HALF double chalet, 4 rms., near Lorena School. 3470 E. 7TH ST. AN. 5157. $35.

TO LET—4-rm. cottage, furnished. $35. 780 E. 29TH ST.

North and Northeast

NICELY furn. 7-rm. attractive home in first-class neighborhood, nr. Huntington Dr., 2 bedrms., sl. porch, furnished in basement, an instantaneous heater and garage, lawns & flowers cared for. Ph. ELliott 2722 or call 1972 MILAN AVE.

SO. PASADENA. Completely furnished 6-room bungalow and breakfast room, 3 bedrooms, garage, nice yard, wonderful location, ½ block from Huntington Dr. Call at 1531 RAMONA AVE. Phone ELliott 2462.

IN Highland Park. 3 room bung., completely furn., sleeping porch, very cozy, lawn and flowers, adults. 311 N. AVE. 56.

4 ROOMS & bath, 20 minutes to postoffice, "E" car north on Broadway. $45 mo., adults. 3435 ROSEVIEW.

FURNISHED 5-rm. bungalow, adults only. $65 mo. Phone, water paid. Address 246 S. JOHNSTON ST. N. Bdwy. car.

4 ROOMS and breakfast nook. 4015 MARMION WAY. Garvanza car line.

2-RM. cottage, large lot, shed for car; light, water inc. $25. 209 S. AVE. 52.

TO LET—BUNGALOWS— In Courts

Furnished

BEAUTIFULLY APPOINTED BUNGALOW
EL PATIO BONITO,
FIRST AND ALEXANDRIA.
One of the most beautiful and artistic courts in the Wilshire dist. Walking distance from the Ambassador. Charming patio, interior including furniture and furnishings all hand-decorated, giving the utmost beauty & comfort. Maid serv.

4524½ WILLOWBROOK AVE.
INDIVIDUAL BRAND NEW BUNGALOWS. 4 rms.? Yes, living-rm., bedrm., dining-rm., breakfast nook, kitchen, all built-ins. Tile bath and shower, extra wall bed, 3 pieces velour overstuffed. White enamel stove. Beautifully and completely furnished. ½ blk. E. Vermont, close S.B.U.C. 15 min. downtown. Cheapest rent Los Angeles. See them today.

UNIVERSITY GARDENS
RENTS REDUCED
Nicely furn. 3 and 4-rm. stucco bungs., 2 full sized beds to each unit. Beautiful grounds, janitor service. Overlooking Hollywood Hills and western part of city, cor. Monroe and Hoover sts. Take C car to Monroe, walk 1 block east or drive N. Vermont or Hoover to Monroe.

THE CREAM OF HOLLYWOOD.

5123 DE LONGPRE. HEmpstead 4880. New individual bungalow, most gorgeously furnished, velour overstuffed and mahogany furniture. Every art and comfort. Ideal location, garage, telephone. Between Sunset and Fountain off Normandie. Very reasonable.

ROSE GARDEN CT., 1174 N. Hobart Blvd. Hollywood's finest residential section. 4-rm., separate stucco bung., indiv. yards with beaut. shrubs. Overstfd. furn. Large bedrm. and extra bed. Tile bath & sink. 1½ blks. 5c car, 2 blks. to school & shop. center. Ideal home for family. Rent $75 to $85 mo. Lease optional.

NEW COURTS.
DEXTER ORANGE
1184 S. Norton, ¼ block from Forum Theater, reasonable rent, nicely furn. 3 rooms, 2 beds, tile bath and sink, Ph., garage. Take P car to Norton.

$65 UP—MOST BEAUTIFUL FURNISHED BUNGALOW IN HOLLYWOOD—Janitor service, garage, phones, garden, fountain; cheapest summer rates; leases. Call and be convinced. 1623 N. NORMANDIE (near Hollywood Blvd.) Phone 596-660.

KENMORE COURT.
655 N. Kenmore, near Melrose.
Charming 3-room bungalow.
Bedroom; also disappearing bed.
Weekly service. 598-668.

$85. BEAUTIFUL new completely furnished bungalow strictly modern. 2 beds, nook, overstuffed furniture, linen, silver, tile bath, shower; high school, shop. center. ADULTS. 4307½ S. NORMANDIE.

NEW beautiful, 2 beds, phones, reasonable. Across street from public school, near S. Br. Univ. Cal. C car or Santa Monica Blvd. car or Vermont bus. 4447 WILLOWBROOK. Phone 590-054.

HOLLYBELL COURT.
Beaut. court, new, mod., in every particular, convenient to business center. Hollywood. See us before renting. 6225 DE LONGPRE.

WEST ADAMS DISTRICT.
$60—Beautifully furn. doubles in quiet court. No raise in rent this winter. STONEHILL COURT, 2832 12TH AVE. "A" car to Montclaire.

COMPLETELY furnished 3-room bungalow in the most beautiful court in Hollywood, phone, garage, $75. 5140½ DE LONGPRE AVE. HEmpstead 5283.

$30 UP. 3723 Adair st. New 3-rm. stuccos, bedroom, living-room, wall bed, nook, hardwood floors, children welcome. School in same block. H car to Santa Barbara av.

BEAUTIFULLY furn. 4-rm. bungalow in attractive new court, 1 blk. E. of Western, 1 block N. of Pico. Gar. Inquire 3007 GIRARD.

HOLLYWOOD, 1848 WHITLEY AVE., 4-rm. furn. bung. Beaut. yard, phone and all conveniences. Hollywood car to Whitley ave., 2 blocks north.

BIGGEST RENT VALUE IN CITY. Beaut. furn. 3 or 4-rm. bung., very desirable. $70 up. 4420½ MELROSE AVE.

FRAN-VIO COURT, just opened, elegantly furnished, double apts., near school, garage. 4313 S. NORMANDIE AVE. VErmont 3766.

DANDY close in front bungs., 2 beds each, 127 W. 27th. Parking space. $45. 420 E. 28th. $40. $42.50. 3-rm. apt. $45 E. 50th. $34. Act quick.

2928 WEST 11TH STREET.
West Adams. High ground. New 4-room. Separate bungalow. Off 10th ave.

NEW HAMPSHIRE, 1710 N. Beaut. furn. 4-rm. bung., priv. phone, ideal location, reas. rent. PHONE 590-953.

LAUREL COURT.
Comp. furn. 3-rm. bung., desirable loc. $85, inc. gas, lights, garage. GR. 6024.

BEAUTIFUL 4 rms., overstuffed furn., wall bed, 40 ft. between units. Rent reas. Biltmore Ct., 1141 S. Norton ave.

3695 WOODLAWN. SIX 3-RM. STUCCO BUNGS. GAR. TILE BATH. AUTO. HEATER.

NEAR S.B.U.C. PH. DR. 7421. NEW, BEAUTIFUL SEPARATE FURN. BUNGALOW IN COURT. 4085 MELROSE.

$50. 2 ROOMS; $70, 3 rooms. Elegantly furnished dwelling in Luxor Egyptian court. 1023 1-3 N. NEW HAMPSHIRE.

$216 FOUNTAIN AVE., 3-room bungalow, prettily furnished, modern, in Clydera Court, summer rates. HEmpstead 5622.

WILSHIRE bung., 4 rooms, furn., attractive court, near car, garage, adults. 954 S. HOBART. EMpire 5220.

$37.50—2266 DUANE ST., furnished bungalow, 2 rms. and bath. Good car service. TU. 3605.

$50. Hollywood, 5461 FERNWOOD AVE. $50 Furn. bung. 3 rms. 2 beds, bkfst. nook, tile bath & shower, mod. conveniences.

FRANKLIN LOOK COURT
5 rms., comp. furn., desire loc., gar., reas. 1812 N. Harvard Blvd. TR. 6819.

DOUBLE court bungalows, beautifully furnished. Nr. Santa Monica Blvd. GR. 0356 or call 1240 OGDEN DR.

MARLBOROUGH GARDENS.
LOVELY PLACE TO LIVE. VACANCIES THE 1ST. 1802 WINONA. 597-467.

$50, $60—MT. CLAIR COURT, 2, 3 rooms, near school and stores, 1 block W. Adams car. 4069 W. 28TH ST.

BEAUTIFUL BENKER COURT.
1450 W. 39th st., elegantly furn. 4-rm. bung. 3 beds, gar. Man. Arts dist. $65.

NEW 4-rm. bung., overstfd. furn. 2 beds, gar. Lovely home, accom. 4. "U" car to Normandie & 39th. 1350 Exposition Blvd.

VINES COURTS.
New, single units. 1063 W. 39TH PL.

5-RM. MOD. BUNGALOWS. New stucco, gar. Adults. Call 361½ E. 50TH ST.

$60—NEW 5-rm. double, overstuffed furniture. Phone, garage. 968 S. ARDMORE.

BERENDO Court, 3 & 4 rooms, beaut. furn., gar., sum. rates. 930½ S. Berendo.

4-RM. completely furn. Extra bed, gar., $65 & $70. 5485 LEXINGTON.

FOR RENT—3-rm. bung. in court. 1949 SANTEE ST. Close in. $32.

ATTRACTIVE 4-rm. bung., newly furn. with gar. $50. 1287 W. 29TH. 762930.

3 LARGE rms., 2 beds, phone, overstuffed. $65 and $70. Gar. 1222 N. Kenmore.

$45—Brand new 3-rm. 1 blk. from Main st. HU. 3648. 265 E. 27TH. Adults.

$50—$60—Pico Knights Court, 2 rooms, 2 beds. 1261 4TH AVE. Near L.A. High.

$75. Attrac. furn. bung., garage available, phone in. 134 S. LAKE.

$65. HOLLYWOOD, 4521 Franklin, 4 rms., overstuffed furniture. Tile sink & bath.

COSY 3-room bungalow, 2 beds, adults, shrubbery. 1648 ARAPAHOE. 16th car.

NICELY furn. 4-rm. bung., tile bath and sink. 2 beds and ph. 1802 N. Western.

FREMONT ave. 220 N. New stucco dbl. Ovr'stfd furn. Walk dist. TU. 3523.

3 RMS. furn. Westlake district, reas. rent. 2061½ S. UNION.

NEW 4 rooms, tile bath and sink. H car. 623½ NO. KINGSLEY.

Unfurnished

H-O-L-L-Y-W-O-O-D.
6231 DE LONGPRE, 6228 LELAND WAY. 3-room bung. in beaut. court, extra bed, tile bath & showers, gas ranges. NEAR—CAR AND BUS—GR. 8044.

LAS CASAS.
$60. Four large light rooms. Extra bed, bk. nook, large closets, shower in bath. ½ blk. Sev. Blvd. 336 1-4 N. KINGSLEY DRIVE.

HOLLYWOOD, 1 blk. N. of Holly. Blvd., 2 blks. E. of Western, beaut. 4-rm. bungs. in new court. 5323 LOMA LINDA AVE. GRanite 3189.

UNFURN. 4-room bung. in court, built-in features, light, airy, adults. Take W. Pico or W. 16th car. 1517 S. WESTMORELAND AVE.

$30 UP. 78TH & CENTRAL. Crowded? See Poinsettia Court. 3 lge. rms., bath, bed, range, gar. $5. "S" car. HU. 3749-W.

4-ROOM mod. bung., 2 bung., 2 bedrms. Vernon ave., nr. Dalton, in ct. W. E. LANTZ. 4233 Brighton. $40.

ATTRACTIVE 3-rm. furn. court bung., hdw. floors, 2 beds, nice kitchen, nook, $60. 464½ N. LAKE.

BEAUTIFUL new 3 rms., shower, tile, everything. $50. 835 N. Vendome off Sunset. DUnkirk 9204.

1569 S. HOBART AT 16TH. Brand new. Large living rm., dr. rm., ex. bed, tile bath, shower, nook. Very reasonable.

$35—GROVER COURT—$45.
New 2, 3 & 4 rms., bath, all imp. Fine loc. Adults. 1708 Grover, nr. Ver. & 16th.

3 & 4-room bung. in court. All conveniences latest built-in features. Ideal home for small family. 462 E. AVE. 28.

MODERN 4-rm. bung., good location, nr. store and 5c fare. $35 incl. garage. 1317½ N. MARIPOSA. Phone 545-080.

FRONT mod. 5-rm. unit, auto. heater, gas range. $45 mo. garage optional. 3672 S. GRAND AVE.

$30—CLEAN mod. 4-rm. bung. adults. Edendale car to Colton. 205 LAKESHORE TERRACE.

4 ROOMS, NEW, STRICTLY MODERN. GARAGE. SUNSET CAR LINE. 1115 DOUGLAS ST. BDwy. 8060.

$50 OR $55, partly furn. 3 rms., desirable. 231 N. LAKE ST., between 1st & Court. C car to Alvarado. Adults.

HOLLYWOOD JUNCT. 1161 1-4 Hyperion. ½ blk. No. of Sunset Blvd., 3 rms., new mod. stucco, $40, Garage $5.

ESTELLE APARTMENTS—HOLLYWOOD. Up close to the foothills. 5 beautiful large outside rooms, elegant bath, shower, elect. heater, twin beds, French windows, gar., phone. 1836 N. NORMANDIE. Ph. 594228.

$40—I HAVE 4 unusual new hill-top units with the finest view in Los Angeles and only 5 minutes from city; ideal, healthy living conditions. Singles, $40; doubles, $50, with garages. 1031 MARVIEW AVE. (Near Sisters' Hospital.) On Sunset Blvd.

ATTRAC. house in mod. court. hdw. floors, radiator heat, instantaneous hot water, open bedrm. & 1 disappearing bed, adults, gar., $50. 5119½ RALEIGH. 1 block So. of Melrose off Wilton.

4-ROOM double bungalow, large rooms, newly decorated, 1 blocks from S.B.U.C. Mrs. Sornborger with GLENN & SMITH. 633 S. Western ave. 567-874. Sundays 71785.

JUST OPENED. $60 MO.
715 North Hayworth, near new Fairfax High School. Beautiful up-to-date bungalow court, 5 rooms. Near car & bus line. Owner on premises.

MOST artistic 5-rm. bung. in town, brand new, genuine fireplace, tile bath & sink. 1309 POINSETTIA DRIVE.

5411 W. 23RD ST. Corner 4th Ave. 4 rms. Mod., 2 beds, garage. Phone DRex. 4689.

COURT bung., good neighborhood, near school. 825½ ADAIR ST.

NEW 3-rm. bung., everything modern. 704 WEST 30TH PLACE. $35. Adults.

4-RM. bung., modern, phone, gar. 5412 HAROLD WAY. $60. HEmpstead 5226.

REAR, ½ dble. 3 large rms., extra bed, nook, gar., $45. 1247 Alexandria.

4-RM. clean modern, extra bed, best car service, high school. 4316 S. HOOVER.

$55—Aristo Court. New, mod. 4-rm. unit, gar. 1418 N. SERRANO. GR. 5347.

249 W. 84TH. 3 COSY RMS. TILE BATH. SINK. MODERN. VErmont 1151.

$45—3-RM. bung., 2 dr. rms., 2 beds, nk., gar. Garden Court, 2628 S. Harvard Blvd.

4 RMS., strictly modern, all built-in features. 840 W. 63RD PLACE.

3 LOVELY rooms. 3819 Berkeley nr. Sunset and Michelterena or ph. VEr. 7080.

3 RMS., NEW DOUBLE. REAR. ADULTS. $40. 943 N. OXFORD. Holly 4909.

TO LET—HOUSES— Unfurnished

West and Northwest

TO LET—Avoid fruitless hunting for the house you want. Come to BARKER BROS., 724 S. Broadway, for reliable free information. Listings of 200 agents from which to choose.

BEAUTIFUL home, 9 rooms, 2-story, modern, real fireplace, 1 bath, lovely lawn, shrubbery, hdw. floor, open for inspection. 10 till 2. 501 S. GRAMERCY PLACE. Rent $135.

FOR RENT—1 side duplex of 2-story house, 7 large rms.; 3 bedrms.; gar. Good loc. for business or profession. Large front room. 1022 S. WESTERN. Ph. between 7-9 a.m. EMpire 7538.

EVERYTHING IN WILSHIRE DISTRICT. Houses, flats and apartments. Mrs. Guernsey, with C. M. CONANT CO., 56515. 3960 W. 6th st. 567-844.

VERY attractive conveniently located 7-rm. house, extra large living room, 4 bedrooms, hardwood floors, automatic water heater, gas furnace, nicely furn. Reasonable rent. Ph. 599780.

$65. 1514 N. MICHELTORENA ST. New 5-rm., nk., bath, select, quarter sawed white oak throughout, expensive fixtures, stippled walls, high lot, good view, gar. If desired. Attractive lease. 6c fare.

WILSHIRE & WINDSOR Square rentals, our FREE RENTAL information and auto service makes house hunting easy. Only choice listings. $50 to $500. Phone McKENNA, HEmpstead 4602.

W. HOLLYWOOD. 737 ALFRED ST. ½ double bung. 4 rms., closet, bed, 2 storage compartments, large porch, gar. $35 per month.

NEW 4-rm. dble. bung. wonderful view, basement, gar. 1569 MURRAY CIRCLE. 3300 blk. off Sunset. 2 blks. N., 1 blk. E. 51526. 550723.

½ DOUBLE stucco bung. 4 rms., 2 beds, everything mod. Gar. Special price. Permanent tenants. Adults. 4508 W. 17TH PLACE. 74709.

6-RM. bung., 2 bed rms. $50. 7 rm. 2 story house, $50. 8-rm. house, $40. William Elwood, 2696 W. 10TH. DRexel 0061. Eve. DUnkirk 1514.

4-RM. mod. bung. tile bath, hdw. floors, reasonable rent, near car line. 2535 DELAWARE. Take W Adams car to Vineyard, then south.

5-RM. new duplex, 2 bedrooms, tile bath, shower, garage, cut Sunset Blvd. to 2100 block, turn north on Elm to 1504 ELDORADO ST. Ph. installed.

BEAUTIFUL new stucco bung. just completed, 12 min. from Bdwy. $85 per mo. Adults. Take Edendale car to Berkeley. 2429 BERKELEY AVE.

HOLLYWOOD.
$50. DE LONGPRE. $265.
5-rm. dbl. bung. Extra bed. HE. 6616.
SPACIOUS, BEAUTIFUL GROUNDS.

UNIQUE 5-rm. home, brkfst. nook, 1 bedroom, wall bed, shower, etc. Near cars and school. Splendid. $45. 855 CROFT AVE.

NEW atrac. 4-rm. stucco bung., all built-in feat., with gar.; children welcome. 5839 GREGORY AVE., between Melrose & Santa Monica Blvd., near Vine St.

TO LET—Brand new artistic single house in Hollywood; 2 bedrooms, sleeping porches, tile bath, garage. $80. Phone GRanite 0889. 1110 N. GARDNER.

HOLLYWOOD—Modern stucco bungalow, 5 rms. and sun parlor, phone, garage. $85 to adults. GRanite 2588. No agents.

HOLLYWOOD. $45. 4-rm. dbl. bung., tile sink, extra bed, water paid, hardwood floors. AXridge 4491.

RENTALS—Bungalows, furnished and unfurnished, flats, apartments in ideal locations. Phone MISS ANDREW. DUn. 1435.

CLOSE-IN 4-ROOM COLONIAL.
Coil. spring beds, gas range, adults, $45. 1573 W. 17TH ST. Vineyard car.

ATTRACTIVE 5-room single bung., with fireplace, lease. 1209 CITRUS, cor. Fountain. 3 blks. Holly. High. HO. 7589.

HOLLYWOOD. New 3-room bungalow in beautiful court. Reasonable. 1145 FORMOSA AVE. Nr. Santa Monica Blvd.

WEST Adams dist. beaut. 6-rm. duplex, close to 2 car lines. Practically new. Ph. EMpire 5393. 2501 5TH AVE.

IN Hollywood, new 4 rms. Tile bath & sink, built-in bed, hdwd. floors, throughout. Gar. $60. 5715 FOUNTAIN AVE.

3419½ 3RD AVE. Rear, 4-rms. & gar. All mod. beaut. surroundings. $50 a mo. to steady tenant.

FIVE-RM. bung. rear of 962½ N. Edgewood Pl. Hardwood floors, nr. Santa Monica Blvd. & Western Ave.

NEW 6-rm. duplex 3 large bedrooms, shower bath, upstairs, 2 large lounging rms., below. Adults. 2625 5TH AVE.

$75. RIMPAU AVE., 2733 nr. Adams. 6 rm. mod. bung., tile sink & bath, built-in features, hdwd. floors, auto. heater, gar.

NEW duplex, 6-rm. tile bath, shower, rad. heat, nook, nr. schools and cars. Adults. 1444 NORTON AVE.

4 ROOMS, double garage. $35 mo. Near Glen Airy public school. 2541 COCHRAN ST. Ask for Mrs. Smith, Willimans Court.

FOR RENT—New double stucco, 5-rm. breakfast nook, tile bath, shower. 1445 MOHAWK ST.

FURN. and unfurn. bungs. North of Holly. Blvd. Moderate price. Ph. GRanite 4467. 1817 N. KINGSLEY.

$45—MOD. ½ double bung. 1 block W. Adams and Cimarron. 2252 W. 29TH PL. Adults only. Gar. University 3197.

NEW 3-rms. & bath, 2 beds, nook, hardwood floors, gar. 2564 S. TREMAINE. University 7084.

NEW sm. unfur. house, $35 inc. light, gas, water. 6-cent fare. 1300 MANZANITA, Hollywood. 595-139.

N. BURLINGTON, 129½, $45. 5 rms. Gar. and up. & low. flat. Reas.

3 ROOMS, mod. double, gar. 749 TULAROSA DR. $40. DRexel 8276.

4 ROOMS, mod. gar., 2 bedrooms, $42.50. 2022 LAKE SHORE. DRexel 6878.

$65. HOLLYWOOD, 1129 LODI ST. 5 rms., mod. Gar. Ph. installed. Adults.

$45. 4 RMS. new extra bed, gar., nr. L. A. High. 1185 KENISTON. 762191.

6 RMS. mod. house. $50. Built-in feat. Conv. for roomers. 2709 S. VERMONT.

NEW 4-ROOM HOUSE FOR SALE OR RENT. BEacon 1773.

$30. COZY 3-ROOM REAR HOUSE. 2715 S. VERMONT.

DESIRABLE mod. well appointed 7-rm. hse. Furnace, gar., 2077 W. 29TH.

6-RM. bung., 2 bedrms., sleeping porch, furnace. $100. W. Holly. HEmp. 9613.

$40—4 rms., 2 bedrms., close in, near car. Inquire 2280 ECHO PARK AVE.

HOLLY., large 4 rms., 2 bedrms., garage. 1513 WINONA BLVD.

$75. VINEYARD AVE., 1939. Beaut. 5-rm. home, mod. Ideal loc. full inf. EM. 5617.

14-ROOM house, ideal for rooming or boarding, close in. 909 W. 9TH ST.

$35. 4 ROOMS. $40. 4 rooms, new modern. Call 8 to 12. 1621 N. FIGUEROA.

7-ROOM hollowtile home. Reasonable. 4407 AMBROSE AVE. Sat. or Sun.

NEW double bungalow, $55 month. Close to school. 4715 W. 17TH ST. Ph. 762151.

HOLLY., new 4-rm. mod. bung.; phone, gar.; Jr. High. $55. 5943 FOUNTAIN.

6-ROOM lower duplex. 1 blk. from L. A. High. $75. 768144.

DESIRABLE 12-rm. house, 3 garages. 629 W. 27TH ST. Mrs. Hurst, Owner.

HOLLYWOOD, very artistic home, new. Phone and garage. HEmpstead 2128.

½ ARTISTIC Spanish double, 4 rms., adults. 722 CAHUENGA. HEmp. 7002.

9TH ST & NORTON, 6 rms., 3 bedrooms, garage. $100. PHONE 767283.

UNFURNISHED 6-rm. house, $60, adults. 1050 W. 17TH ST. ATlantic 8751.

BEAUT. new English stucco double 4 rms. $65. 570 N. Windsor Blvd. HE. 2081.

6-RM. house, gar., ph. EM. 8252. 1548 2ND AVE., bet. Pico & 16th car line.

COSY 4-room bungalow. $50 month. Adults. 508 W. 17TH ST.

$100. HOLLY. 6 rms., 3 bedrms., ph. & gar. Key at 1519 N. Vermont. 584-597.

2-STORY resid. Holly. elegant location. $160. HEmp. 0061. 1437 N. Wilton Pl.

ATTRACTIVE ENGLISH COLONIAL, near Wilton school, 8 rooms, 4 bedrooms, real fireplace. Nice lawn. Price right on 1-yr. lease to desirable tenant. Children welcome. Mrs. Sornbarger with GLENN & SMITH, 633 S. Western ave. Phone 567-127 and 567-874.

WILSHIRE DISTRICT.
Beautiful 4-rm. upper flat with tile bath, extra wall bed in living-rm., delightful sleeping porch, built-in porcelain-lined refrigerator, kitchen range. Entrance hall beautifully furnished. Garage, phone; close in. 318 S. HOOVER.

CORNER 31st st. and Arlington. Attractive stucco, ideal home like new. Circassion walnut finish up to the minute. Take J car to Arlington, ½ block north. Small family adults. $60. Also 4 rooms, colonial cottage and garage, like new. $45. OWNER. 3104 Arlington ave.

$50. ½ DUPLEX bung. 3271 W. 11TH ST. 4 fine rooms, nr. car line, store. Also 5-room lower flat, $65; 3 bedrms., all hdw. floors. 3173 W. 10TH ST. Ph. 7-9 a.m. EMpire 7538.

$70 PER MONTH—6-rm. bungalow and garage, block to cars, schools and markets. No car lines to cross to schools. Address 1639 W. 53rd st. VErmont 0587. 567260.

$50—VALETTA COURT—$50.
NEW 4-ROOM STUCCO BUNGALOW, INCLUDING GARAGE. HIGH GROUND. 2938 WEST 27TH STREET. WEST ADAMS CAR TO 10TH AVE.

8-ROOM, 2-story house, near Pico car line and schools, newly decorated, nice furn., 4 bedrooms upstairs. MRS. SORNBORGER with GLENN & SMITH 633 south Western ave. 567874. Sunday 71785.

½ DOUBLE bung. new, 4 rms., 2 bedrms., breakfast nook, gar., gas range and heater installed, $47.50 mo. Water paid. Refs. 3048 W. 11TH ST. Entrance on Hobart Blvd.

8-RM. 2-story house, modern, 4 bedrooms, 3 machine garage, on S. Ardmore between 8th and Washington. Rent reduced to $100 mo. H. A. MILLER, owner, 134 N. Western. HEmp. 5806.

$50 INC. gar., beaut. new semi-detached bung. Large liv. rm., bedrm., kitch., nook. Extra wall bed, dress. rm., tel., tile. Good heat. Key at 608 N. WESTMORELAND nr. Melrose. 597-857.

NEAR L. A. High, 5-rm. duplex. New, tile bath, 2 large bedrooms, garage. 4517 Queen Ann Court, just off Queen Ann Place, between Country Club Drive and Pico. Tel. EMpire 4801.

$55—EAST half double stucco, 4 rooms, extra bed, etc. Garage. Near L. A. and John Burroughs High School. Owner on premises. 4708 DOCKWEILER ST.

$60. 1146 N. WESTMORELAND, new mod. 4-rm. bung. 2 beds, brkfst. nk., gar., slp. pch. ½ blk. fr. car, nr. S.B.U.C., rear. GRanite 4080.

UNFURNISHED 5-room flat, garage, Central Hollywood. $75. MRS. MODDRELL. CHAS. NORTON CO., 6506 Hollywood Blvd. GRanite 4168.

$32.50 MO. A little cottage by yourself, partly furn. Lovely fresh air. 10 min. from city. 2 rms. and bath for 2 adults only. 1732 KENT ST. 716-65.

NEW modern bung. 4 large rms., 1150 Madison ave., ½ blk. Library, P. O. & S.B.U.C., immediate possession. HE. 0010. Take T car to Santa Monica, 1 blk. W.

$45—BURLINGTON, 430 S., nr. 6th st.—Separate bung., surrounded by shrubbery and flowers, nice neighborhood, built-in fea. 9 min. to city; 200 ft. car stop.

5-ROOM front bungalow, garage, $60. Rear cottage occupied by desirable neighbors. Fine location, 2 blocks from car. 909 N. WILCOX AVE. Phone Owner, EM. 1480.

623 N. ARDEN, wonderful 11-rm. home, rent or lease; reas. Immediate poss. Take Melrose car and line, 2 blks. west. HEmpstead 0010.

6-RM. bungalow, large sleeping porch, garage. 6266 LELAND WAY, 1 block Sunset Blvd., bus line, no objection to children.

2000 N. BRONSON, double bung., 5 rms. each. Ph., fireplace, gar., foothills. HO. 1046.

3 RMS. 2 baths, entire 2nd floor Wilshire res. suitable for prvt. school or studios, no living quarters. DRexel 8684.

L. A. High dist. 5-rm. ½ strictly mod. dbl. 2 bedrms., extra beds, gar. $65. 1214 CLOVERDALE AVE. EM. 4109.

12-RM. house cor. Arapahoe & 10th; must be seen to be appreciated. Call for appt. BEacon 6262.

DUPLEX, 5 rooms each, just completed, attractive, sunny, all conveniences. Inquire 201 S. OXFORD. 567535.

NEW 4-room double bungalow, garage. $47. SANBORN AVE. 2 blk. south Santa Monica. THornwall 3458.

BEAUTIFUL new double and single bungalow near Fairfax High School, garage & bus. Northeast corner Stanley & Waring.

½ DBLE. bung., 4 rms., wall bed, nk., nice & clean, beaut. dec., gar., $50. 4436 RUSSELL.

FREE—Los Angeles city map mailed to any address. BEKINS VAN & STORAGE CO., 1335 S. Figueroa. ATlantic 5261.

4-RM. modern bungalow corner Baxter and Valentine st., $38 with garage. DRexel 0439.

$40 a mo. large 5-rm. bungalow, newly painted, near school. 2221 W. 19TH ST., near Magnolia Ave. Pico st. car.

L. A. HIGH School dist., beaut. new duplexes, 4, 5 & 6 rms., $60 to $100. R. A. GREENE, 1201 Harcourt. EMpire 4029.

1458 W. 22ND ST. in the rear. Five-room cottage. Clean and sunny. Rent $40. University 5928.

$125—623 N. Arden. 12-rm. home or suitable for boarding house, rent or lease. Imm. poss. Leaving city. HE. 0010.

535 NORTH ALEXANDRIA AVE. Rear house. 5 rooms and bath, desirable location. Adults.

$55—5 rooms, lease, gar., high ground. Close in. 736 KENSINGTON RD. Broadway 0814.

UNFURNISHED near 3rd on Normandie. 8 large rooms, 4 bedrooms, gas furnace. PHONE 56504.

6-ROOM stucco house, built-in features; must see to appreciate; garage. $50. DUnkirk 7146.

$75. Right heart of Hollywood. 6-rm. beautiful bungalow. MISS METERS. GRanite 1181. No agents.

ATTRACTIVE 4-ROOM SINGLE BUNG. ALMOST NEW. NR. COMMONWEALTH CT. REAS. RENT. DUnkirk 8741.

FOR RENT—Upper duplex, 6 rms. 2 baths, etc. Beautiful surroundings. $150. 4356 VICTORIA PARK DRIVE.

NR. L. A. High. $45. ½ dble. bungalow. 4 rms., 2 large bedrms. Call EMpire 4859 or inquire 1215½ Dean ave.

6-RM. house and garage, close in, very reasonable, near school. 982½ W. 17th. ATlantic 1589 or ATlantic 9061.

ATTRAC. bung., 4 rms., water, garage, nr. Wilshire dist. Inquire 441 N. Harvard Blvd.

HOLLYWOOD—Beaut. artistic ½ dble. bung., 4 large rms., extra wall bed, strictly mod., rent reas. 1206 Vista st.

5 RMS. and gar., $70, near Western and Santa Monica. Adults. 1050 N. Hobart Blvd.

1784 MAGNOLIA, bet. Union and Ver. New mod. 4-rm. bung. in rear. 16th car. BEacon 5468.

NEW 5-room duplex, Sycamore st., near Wilshire Blvd. $85, lease. 669 S. LA BREA. HOlly 8488.

1244 RIMPAU BLVD., 5 large rooms, all modern improvements. Brand new, near L. A. High School. FAber 5669.

NEW 4-rm. bung. with garage, nr. car line, price to adults $47.50. Open for inspection. 1048½ S. OXFORD.

$55—NEW mod. 4-rm. house. Breakfast nook. Gar. 2643 BENEDICT. HE. 5628.

5-ROOM bungalow, bedroom, breakfast nk., garage, car line. $65. 6512 WARING.

328 LA FAYETTE Pk. Pl. double bung. 4 rms., mod., adults. $45. DRex. 7286.

$40—3-rm. gar., built-in bed. 745 N. VENDOME. DUnkirk 7029.

4-RM. bung., extra bed, bkfst. nk., gar. 5242 Fountain. TR. 8383. Agents list.

HOLLY.—5 large rms., gar., yard cared for. HOlly. 1022. 1224 McCadden Place.

7-RM. 2-sty., garage, rent $80. Call mornings. References required. 1809 W. 22ND ST.

2 LG. rms., mod., wall bed, blt. in feat., nr. school, close in, reas. 1344 Bellevue.

LARGE 7-rm. house, close in, Hollywood car line. $55. GArfield 7355.

6-RM. house, high ground, Washington car. $60. 1860 ROOSEVELT AVE.

½ DOUBLE bung., 3 rms., new, artistic living rm. 14x22, adults. 1845 W. 10th.

NEW 4-rm. house, $50 mo. 648 N. KINGSLEY DR. No garage.

NEW 3-rm. house bath & breakfast nook. Apply 1050 N. RAMPART. DU. 7069.

$55. Mod. 3-rm. bung. in court. 1509 BATES AVE., near Sunset and Fountain. Adults.

HOLLYWOOD, 5-R. double bung. N. of Blvd. $85, fine location. HOlly 4808.

RENTALS, all kinds, at reduced rates. R. A. MILLER, 134 N. Western. HE. 5806.

HOLLYWOOD—Attractive 4-room bungalow and garage. 5650 DE LONGPRE.

MODERN 4-rm. unfurn. bungalow, garage. $65. 1610 N. SERRANO.

6-RM. bkfst. nk., gar., nr. Wilsh. Country Club. 720 Lillian Way. HO. 1812.

6-ROOM house in good order. Call at 1050 W. 17TH ST. Adults.

10-ROOM house corner 10th & Burlington. For appointment phone EMpire 8172.

HOLLYWOOD. $55. ½ duplex, 4 rms. [illegible] 1074 HUDSON AVE.

1156 HUDSON, cor. 5-rm. single bung., fireplace, all oak floors. HOlly 7585.

$45. 4-R. house with gar. close in, adults. 1116 W. 25TH ST., nr. Hoover.

5-R. bung. very mod. ideal loca. 1345 FORMOSA ST. HE. 0539.

4-RM. bung., all modern improvements, close in. 1135½ W. 29TH ST.

FRONT 4-rm. dbl. bung., everything you want, almost new. 1182 N. ARDMORE.

$40—FOUR-room house, hardwood floors, built-in features. 1136½ WILCOX AV.

$50. 5 RMS. Remodeled, W. Adams dist. Gar. A car. 2261 W. 27th st. Ph. 76871.

6-RM. bungalow, $45, 1 block off Adams car line. EMpire 4161.

HOLLY'D. mod. 4-rm. bung., garage, nr. Sta. Monica & West'n. 5347 Sierra Vista.

5 RMS. and gar. $35. 6811 HOLMES AVE. THornwall 1008.

1148 SYCAMORE ST. ½ blk. car, blvd. 4-rm. cozy bung. Garage. $40. DU. 1771.

TO LET—HOUSES— Unfurnished

West and Northwest

12 ROOMS, 4 baths $200
8 rooms, corner, 2 baths $175
8 rooms, stucco, 2 baths $150
9 rooms, corner $135
Call MRS. MEYER with
CHELEW & HOIT
Wilshire at Harvard. DRexel 4286.

5-RM. bungalow near Sanborn Jct., modern, newly decorated. Gar. GR. 5067.

HOLLY'D, beautiful 4-rm. bung., built-in features, ideal home. 1416½ Ridgewood.

$50. W. Adams car. 6-rm. bung. Nr. schools, stores. EMpire 7482.

MOD. 2-st. house, 8 rms. & slp. pch. 5 bedrms., gar. 1726 S. Oxford. EM. 3280.

South and Southwest

$65. 1930 BROWNING BLVD. 4 rooms, living-room 14x18, fireplace, book-cases; dining-room with buffet; dressing-room, princess dresser; Holmes bed; kitchen with connections for gas or electric stove, large breakfast nook, large screen porch; bedroom 12x12; 3 large clothes closets, linen closet, broom closet; tile sink, bath, shower, auto. water heater; double electric outlets every room. Extra large garage with closet. Ornamental street lights. Near 39th and Western. No small children. House open. Phone VEr. 5572.

3806 S. HARVARD BLVD. For rent or for sale. 6-room bungalow, 3 B.R., large rooms, large closets, ideal location. Inspection mornings and Saturday afternoon. FRED ALBRIGHT, owner, 111 Winston St., VAndike 7985.

½ DOUBLE new, stucco bungalow with garage. Fine location. Tile bath and sink, automatic hot water heater, 5 rooms. $55 monthly. MR. BERGEY, 4700 Cimarron. VErmont 3878.

MESA DRIVE, beaut. new 6-rm. bung., 3 bdrms., tile bath & sink, nook, garage, nice yard. Will lease to desirable tenants. DRexel 0984.

NEW double bung., built-in features, tile drain, showers and bath, extra bed, gar., $55. 1939 W. 73RD ST. UNiv. 1888.

NICE 4-rm. house, large living room with extra wall bed and dressing room, large yard, garage. 1180 W. 106TH ST.

4-ROOM modern house, no garage, rear house, $40 per month. 5005¼ S. WILTON PLACE. Adults only.

3-ROOM house, mod., gar., sleeping porch for 2 beds. Rear, bargain. $30. 411 W. 110TH ST.

$25—3-RM. cottage, modern and complete, electric washing machine, gas, elect. and water free. 854 W. 50TH ST.

5-RM. cor. bung., strictly mod. Tiffany fin., rent reduced. 3601 3RD AVE. EMpire 5779.

½ DBL. bung., 4 lge. rooms, newly decorated, splendid location. 1926 LEIGHTON AVE.

½ DBL. bungalow, 4 lge. rms., every convenience. Splendid location. 1926 LEIGHTON AVE.

UNFURNISHED FIVE ROOM HOUSE, CLOSE TO CAR LINE AND STORES. 1320 WEST 38TH ST.

NEARLY new modern 4-rm. bung. Garage. Adults. $45. 1616 W. 50TH PLACE.

6-RM. bung., nicely furn., 3 bedrms., lawn. M car. adults. 1542 W. 56TH ST.

$45—4-RM., large closets. M car. AXridge 2463. 219 W. 79TH ST.

NEW, 4 lge. rm. house, all built-in feats. M car, adults. 412 W. 73RD ST.

5-RM. mod. house and gar. 300 W. 94th st. Nr. school. Phone HUmb. 1002.

3-RM. cottage fully modern on W. 78th st. Phone HUm. 2904-R. $30.

600 W. 55TH ST. 6 room modern bungalow and garage. AXridge 7967.

ELEGANT lower 5 rooms, adults, garage. 633 W. 41ST PLACE.

4-RM. and bath, garage, $35 per mo. 273 W. 110TH ST. THornwall 1226.

1506 W. 57TH PL. Good 5 rms., bath, gar., big front porch. $55. Main 4561.

3 RMS. bath, sleep. porch, rear. 5662½ DENVER AVE. $28. THorn. 2487.

½ DBLE. stucco, 5 rms. large nk. Modern. $40. 1776 W. 37TH DR. 550627.

FOR RENT—5-rm. house and garage. $55. 250 W. 48TH ST.

THE best 4-rm. home in the southwest, garage if desired. Call 4304 Denker Ave.

$75. beautiful 6-room bung., garage, cement cellar. 3712 S. VAN NESS AVE.

2-STORY home partly furn. nr. U.S.C.; good for boarding. 3801 WISCONSIN. BE. 1762.

4-ROOM cottage. 1230 W. 36th Pl. Call OWNER, GRanite 7976. DU. 0826.

6-ROOM modern, ½ double bungalow at 1127 W. 39TH ST. Phone Owner, 592122.

$65—NEAR school, swell 5-rm. bung., gar. VErmont 7031. 2715 W. 54TH.

1562 E. 46TH. For rent, 3 rm. house in rear, unfurn. with garage.

5 RMS. mod. $45, $50 with gar. Adults. 229 W. 50TH ST.

3 RMS. near ½ double with gar. 1 blk. to M car. $40. 4711 7TH or 6057 1st Ave.

$40. COSY 4-rm. bung. Large yard & pl. for chickens. 3919 DENVER. TH. 1394.

NEW 5-rm. bung., built-in features. Ph. & gar. 2711 UNIVERSITY AVE.

$65. W. JEFFERSON, 2402, 6-rm. bung., clean, mod. 3 bedrooms, gar.

714 W. 50TH. New cozy 4-rm. bung. Reas. Gar. Adults. $40. AXridge 8223.

$60 Mo. 6-rm. bung. 116 W. 57TH ST. Apply at Dannell's Laundry, 5701 S. Main.

$45. 5-RM. mod. bung. 3712 HALLDALE AVE. Cor. Exposition Blvd. Univ. 1865.

4 LARGE rooms, bath & gar. on car line. 636 W. 54TH ST.

$40—Four rms. unfurn. and furn. court, unit just refinished. 1602½ W. 39TH PL.

$35—4-RM. house, mod., double gar., in rear. 229 W. 76TH ST.

$30 MO. 4-rm. bungalow. 1415 BOND ST. Court. Adults. Apply 815 W. 17TH ST.

NEW 4-rm. bung., all built-in feats., gar., adults. 1086 W. Santa Barbara.

5-ROOM HOUSE, A BARGAIN, NR. SANTA Barbara ave. 4114 3RD AVE.

$65. 1359 W. 73RD. Built-in features, tile bath, shower, ex. bed, gar. UNiv. 1694.

NEW 4-rm. house, all improvements, with gar., rent reas. 1187 W. 39TH ST.

East and Southeast

TO LEASE—6-room modern bungalow, only $35 per month near red car line. Take Watts local to Nadeau. 1655 NADEAU AVE.

$55—8-RM. house, 2 large bedrms., bath, hot and cold water, large closets, shady yard, newly papered inside, 3 car lines. Key at 541 E. 22ND ST.

DOUBLE BUNGALOW. 3 RMS. BATH $25. 2-RM. CALIF HOUSE REAR $10. 2600 LANFRANCO NR. WHITTIER BLVD. THornwall 8448.

5 RMS. slp. pch., basement, gar., in good condition. $40 to steady tenant, no children. 1546 E. 23RD ST. AXridge 1731.

4 NEW HOUSES.
3 LGE. ROOMS, N.W. DIS. BED. HEAT. ELE. GAR. NICE ST. CALL 727 E. 42 ST.

3-RM. NEW BUNGALOWS. Strictly modern. Poinsettia Court. Stoves if desired. $30 & up. "S" car. 78th & Central. DEl. 7369.

CLEAN 5-room house, bath, garage, lawn, flowers, near schools and 2 cars. Rent reasonable. 717 E. 54TH ST.

CLOSE-IN 5-rm. cottage, bath, sc. pch., stationary tub, stoves, basement, gar. Adults, ref. 207 E. 34TH.

NEW 4-rm. bungalow, 2 bedrooms, tile bath, nice location, unfurnished. 412 E. ADAMS.

HILLTOP bungalow, lovely for literary lady. Come see it. 441 SO. EVERGREEN AVE. ANgelus 6274. Furnished if desired.

CLOSE in unfurnished six rooms, $30. 729 EAST 14TH ST., near San Pedro Street. No small children.

LIGHT airy 3 rms., clothes closet, bath, sleeping porch, garage, upper duplex. $25. 1040 E. 57TH ST.

JUST finished, beautiful double stucco, 5 rooms each, $35, built-in effects, mod. 3705 FAIRMONT ST. ANgelus 7082.

THREE ROOM COTTAGE. 744 EAST 33RD STREET.

5121 WALL ST. 7-rm. large front porch, linoleum in kitchen, bath.

3-RM. bungalow, garden. Gentile couple. 816 N. SOTO ST. B car.

$45—6-RM. mod. house, near schools, cars. 2734 LAN FRANCO. ANg. 2842.

$30—4 rms., new, mod., built-in feats. near school, car, bus. 142 E. 60th st.

MODERN newly painted 5-rm. house near car. Call at 1282 E. 48TH ST.

$40—NEW 4-rm. bung., built-in feat. Auto. heater. 1114 S. INDIANA ST.

4-RM. mod. bung., reduced rate, good loca. 1824 MAPLE AVE.

NEW 4-rm. house, modern in detail, suit. 3 adults. $30. 6714 MARAMONTE.

3-ROOM unfurnished house with garage. 223 N. CHICAGO ST.

NEW BUNG. 3 RMS. AND BATH. TILE SINK. GAR. $34. 3430 McKINLEY.

$40—6 large rms., recently painted and tinted. gar., hot water. 827 E. 37TH.

5-RM. mod. house, bath, screen pch., garage, near 3 schs. cars. 2711 E. 6th st.

5-RM. modern house with garage. 4800 HOOPER. HUmboldt 0137.

5 ROOMS, ADULTS ONLY. $27.50. 126 E. 30TH ST.

5-ROOM mod. bung., $30. Nr. car, with or without gar. 2074 E. Reed. AN. 5424.

$25—5 RMS., bath. Conv. to car line. 2606 BROOKLYN. ANgelus 2118.

4-RM. house, 1922 ADAIR. 4 blks. E. of Washington. THornwall 1009.

$52.50. 6 ROOMS, GARAGE, REDECORATED. 460 E. MILES (59TH ST.) PH. 73261.

North and Northeast

CLASSY new stucco duplex, 4 rms., close in, curtains. 1100 Meridian. So. Pasa. ELliott 1897.

$35 MO.—4 rms., bath, nr. Southwestern Museum, 1 blk. W car. Inquire 300 Museum Dr. Phone GRanite 2067.

STUCCO 4-room, hot water, shower, bath, garage. $45 month. 2820 BLIMP ST. Near Riverside Drive.

ASH ST., 5055. Beaut. Highland Pk. good view, mod. 6-rm. bung. and 4-rm. duplex, built-in features, gar. GAr. 2690.

HALF duplex, 4 large sunny rooms & bath, adults, $45 mo. 5827 THORPE AVE., between Cypress Ave. and Aragon St.

$35. 5-RM. mod. cottage. 1737 ALBION ST. Large yard nr. school. Take W car to Ave. 18. Ph. 769-734.

FOR rent a new 3-rm. bung. in fine location. Gar. Adults. Inquire 3006 COLLEGE VIEW AVENUE.

North and Northeast.

$40—NEW attractive 4-rm. mod. English style house, hdw. floors throughout, lovely quiet location, with large shady yard. Water pd., yard cared for. Lge. gar. Adults. 3635 W. AVE. 33.

BEAUT. Highland Park, new 4-rm. stucco bung., hdw. firs., extra bed, 2 wash trays, 4 closets, gar., high, shady, cool and quiet. Near 2 car lines. 224 N. AVE. 65. EMpire 2837.

$40. 6-room modern house and gar. Select neighborhood near car line and school. 4118 MICHIGAN AVE.

NEW duplex unfurn. 3 rms. and bath, gar. Water paid. 245 S. AVE. 54.

$65—7-ROOM house, mod., slpg. pch., dble. gar. Japs only. 314 E. Echandia st.

TO LET—3 rooms and bath. $30 mo. 917 N. MOTT ST., VEr. 5922.

NEW duplex, exceptionally beaut., 2 blks. to car, adults only. 1210 N. Cummings.

BEAUTIFUL 5-rm. stucco bung. double gar. nr. school. 716 N. AVE. 50.

TO LET— Suburban and Country

FURN. bung., large living, 2 bedrms., kitchen, bath. $50 mo. W. A. EVANS, 307 W. Central Ave., Sierra Madre.

NEW 4-rm. bung., unfurn. 1118-A MOUND AVE., S. Pasadena. $40. PATTON. Ph. Colorado 2946.

TO LET—Mountain cabin at Glenn Ranch for week-ends or by wk. VEr. 3557.

TO LET— Beach Property

FURNISHED cottage, 6 rooms on boulevard between Manhattan Beach and Hermosa, 1 block to ocean front and car line, near Pier, stores, etc. $40 month for 6 or 9 months. OWNER, JAMES MENZIES, 226 Byrne Bk. VAn. 8115 or at 512 Manhattan ave., Manhattan Beach.

CLUB FOR GIRLS.
HAVE BIG HOUSE on beach, easy commuting distance. Would make exclusive club for girls. Rent $350 per mo. Club room, breakfast, dinner, athletic instructions. References. Phone VA. 5343. MR. STEWART, 712 H. W. Hellman Bldg.

FOR RENT—6-rm. mod. furnished house on Palisades Beach. $300 mo. Ph. 21183. F. E. BUNDY, Ocean ave. & Adelaide Dr.

TO LET—Write to Long Beach Tent City for price list. Housekeeping beach tents at golden sea. Ideal for vacation.

$50—No. 4 Ocean Strand, Hermosa. 3-rm. furnished apt. for 5. HU. 4941-J 36144.

TO LET— Or Lease

Miscellaneous

FOR LEASE—2 good houses, lot 60x100. Especially adapted for business enterprise in heart of city, one block from new Chamber of Commerce Bldg. Rent reasonable. No. 124-126 WEST 14TH PLACE. Phone VAndike 8576.

TO LET—6-room good old house in heart of city. No. 124 14TH PLACE. Rent reasonable. Inquire on premises. VAndike 8576.

Stores and Shops

MARKET ROOM

80x20 foot market room in new building to be constructed immediately at N.E. corner Santa Barbara and Hoover. Rent $170 per month. Make reservations now and we build to suit.
BUSINESS LEASE DEPT.
BURTON & CO.
WESTERN AVE. AT 10TH ST.
766-961.

CLOSE-IN CORNER.
PICO & HOPE.
Suitable for small drug store or other line. Long lease, reasonable rent. See Mr. Whitley.
LAACK & WILLIAMS.
200 Pantages Bldg. TRinity 3641.

STOREROOMS.
LOS ANGELES TO FIGUEROA.
FIRST TO WEST ADAMS.
Complete and up to the minute record of every vacancy.
LAACK & WILLIAMS.
200 Pantages Bldg. TRinity 3641.

HOLLYWOOD BLVD., 4603.
Olive st. near Pico. 25x135.

Sunset Blvd., new building, stores suitable for any small business. T. C. CUMMINS. 202 Lane Mtg. Bldg. MEtro. 4622.

TO LEASE—At 1300 S. Grand ave. [illegible] DUnkirk 6180.

MAKE ME AN OFFER.
Have 4 stores for rent in new brick building. 3130 Temple st., cor. Lake st., 1 block west of Alvarado. Look at these stores and submit offer. Will give low rent to good tenants. Phone Holly 3457. Evenings 769-008.

WASHINGTON MARKET
1295 N. FAIR OAKS, Pasadena. Brick building 60x70. 14-ft. ceilings, concessions can now be reserved. C. SHAPIRO, 400 Great Republic Life Bldg. TUcker 3023. Construction to begin Sept. 1st.

FOR LEASE.
Beautifully equipped store suitable for office, music store, women's apparel, stationery, haberdashery, shoes or any legitimate business, phone installed, ready for occupancy. 2608 W. 7TH ST.

ATTRACTIVE CORNER STORE.
Two street frontages, 50x110, entrances on both streets, splendid [illegible] reasonable rent with three years' lease; located N.E. corner 11th and Main. Inquire HARRIS, 314 S. Main st.

NEW corner brick building ready September 1st. Suitable for any business. Five stores, various sizes, moderate rentals. Important crosstown intersection. West Pico at Crenshaw Blvd. Apply owner at premises.

NEW store, fine corner for drugs. 1040 SANTA MONICA BLVD. Corner of Market, also another large store, fine for grocery and fruit. Will rent by month or give lease. Can be seen at any time. HO. 4273.

STORE LEASE, Sunset Blvd., Gardner Junction. Florist would do well, any other business acceptable. Call JESSIE H. BOYER.
7362 Sunset Blvd. Gr. 8411.

SMALL storeroom 8th & Figueroa, 16½x20 ft., suitable for [illegible] Dept. SECURITY TRUST BANK. 5th & Spring. FAber 2480.

STORE FOR RENT.
At 817 E. FIFTH ST. 16x60. Modern and equipped with necessary conveniences; reasonable rent on 3-year lease. Inquire HARRIS, 314 S. Main st.

CORNER brick store, 40th and Western, splendid location dry goods, drugs or any business. Reasonable rent. SCOTT-DE FORD REALTY CO., 4015 S. Western. VErmont 2778.

FOR STORES, shops, offices, space in markets, etc., in Hollywood, see MR. ZETER with THE HARRISON MOSHON CO. 6087 Hollywood Blvd. HEmpstead 1181.

5 NEW STORES, N.W. COR. HILL AND 17TH. RENT $67.50 TO $100. DRexel 6474.

$1800—DOUBLE store, S.E. cor. 4th and Main. F. C. WOOD, 120 W. 3rd st. Phone TUcker 1589 or FAber 3600.

STORE room with 4-room flat adjoining, rear entrance to Pacific Electric subway. Ideal for small business. Apply 304½ N. GLENDALE BLVD.

STORES, 40x60 and 17x60. Good location for furniture store and beauty parlor, which adjoins barber shop. 4170 & 4172 MONETA AVE. AXridge 7624.

ENTIRE SECOND FLOOR STUDIO BLDG. SINGLE OR EN SUITE. WILSHIRE DIST. SUITABLE FOR OFFICES, STUDIOS OR EXCLUSIVE SHOPS. DRexel 3664.

STORE at 4761 Hollywood Blvd. $75, also storeroom 18x70 on Washington Blvd. at 2nd Ave. $125. Phone Owner, DR. MARY MILLER, 763316 or BE. 0404.

LEASE corner store 20x60, Melrose ave. and Sierra Bonita. Good location for drug or hardware store. For terms phone HEmpstead 2200.

STORE 16x85, 4703 S. Western ave., next to Piggly Wiggly. Best business block on So. Western. VAndike 5754.

HOOVER & 42ND ST., corner, across from bank, 2 markets, also inside store. Est. 3 yrs. Millinery, dressmaking; living rms.

STORES in Long Beach, San Pedro or Los Angeles in new theater bldg. Long-term leases. GUY S. GARNER. Ph. 78570.

SPACE for lunch counter, drinks, cigar stand, also barber shop. Apply 428½ S. SPRING after 3 p.m.

STORE—Just expired 6-year lease for shoemaker, but good for any business. Call at 1814 W. TEMPLE ST.

2 STORES, large one, inc. $60 and $35. New and mod. cor. store on Vernon. Call Vernon and St. Andrews. VE. 5405.

2 STORES, 20x60, for lease, new bldg. BENJ. KAPLAN, 202 E. 10TH ST. ATlantic 1505.

STORE—35x150 ft. at 1520 S. Main. Good location for any business. Apply STANDARD GLASS CO., 1520 S. Main.

FOR RENT—Large store 20x75, located 5667 South Vermont ave. Phone BEacon 3122.

GARAGE—1248 S. Flower, 50x165, salesroom, repair shop, low rent. 560-635, see owner on premises 3-5 p.m.

CORNER and inside stores, opposite bank and schools, any good business, free rent to start. Good lease. TUcker 4084.

$1500—Double store, corner 4th and Main. F. C. WOOD, 120 W. Third st. Phone TUcker 1589.

STORE and 3 rms. in rear, $50; good for any kind of retail business or light mfg. Inquire OWNER, phone 567-408.

MEAT market space in new market, 707 S. Vermont. Very reasonable rent. Good lease. Act quick.

SHOEMAKER shop, last man here 6 yrs., also 3-rm. bung. furn. rear. 1807 TEMPLE ST.

TO LET—Or Lease

Stores and Shops

BUILDING

FOR LEASE

LONG TERMS.

BEST LOCATION FOR HIGH CLASS CAFE IN LOS ANGELES. WESTLAKE PARK DISTRICT

OWNER

PH. DUnkirk 8230

STORE for lease, buy transfer corner, 709 W. Washington, near Figueroa. See OWNER, 1321 Georgia st. AT. 0608.

HARDWARE & SHOEMAKERS. None in this district. Exc. loc. opp. Goodyear Rub. Co. 7014 CENTRAL AVE.

$65 MO. STORE AT 2155 W. 16TH. GOOD LOCATION FOR ANY BUSINESS. DRexel 5722 AFTER 5 P.M.

3 GARAGES, light and water, cement floors, nr. 7500 SUNSET BLVD. GR. 2495.

$20—TWO rooms, suitable for tailor or barber. C. A. Peterson, 968 S. Vermont.

3100 W. 23rd, between Union and Hoover. Store room. BEacon 3849.

STORE with rooms, good location, 2 car lines. Rent reas. 5818 S. HOOVER.

STORE for rent at 4518 MONETA AVE. DRexel 8019.

4700 MONETA AVE, small store, wonderful location. Cheap rent.

FINE store in Abbey Hotel Bldg. Apply HOTEL OFC., 8th and Figueroa.

2500 W. PICO at Vermont for tailor, jeweler or beauty parlor. 598627.

STORE, 2 rms. in back good loc. drug store, no compt. 6200 Holmes. DE. 5647.

GOOD location, any business. 1412-25 SUNSET BLVD. $35. Owner, 586684.

Office and Desk Space

UNION OIL BUILDING, Seventh and Hope streets, suite of two rooms, both or one, partitioned into private offices. Phone E. W. KELLER, TRinity 7654.

LINCOLN BUILDING
742 So. Hill street.
Just completed. All outside offices, sensible rentals. High speed elevators.
ROY MYERS, Agent
Lincoln Building, 742 S. Hill st.

711 VAN NUYS BUILDING, furnished private office, including switchboard and reception service.

SEVERAL CONNECTING OFFICES, in modern fireproof building. Available September 1. Suitable for corporations, doctors, attorney, engineers, etc. References. Apply 801 COTTON EXCHANGE BLDG., 106 WEST THIRD ST.

OFFICE suite, facing Westlake Park, good location for doctor, dentist or chiropractor. Call DUnkirk 9273.

BROADWAY ARCADE BUILDING
SPRING ARCADE BUILDING
Desirable offices in large or small units at moderate rentals. Inquire COLDWELL & BANKER, 541 S. Spring, room 415. FAber 4084.

DESIRABLE OFFICE SPACE FOR LEASE.
CONSOLIDATED BUILDING.
Single and connecting offices.
Reasonable rentals.
Inquire 414 CONSOLIDATED BLDG.
Sixth and Hill Sts.

THREE-ROOM SUITE.
Near elevator, excellent light, newly decorated, 540 square feet. A very desirable suite at a reasonable price.
602 HOMER LAUGHLIN BLDG.
315 S. Broadway.

FOR RENT—A FEW GOOD OFFICES FOR IMMEDIATE OCCUPANCY. APPLY ROOM 404 CHAMBER OF COMMERCE BLDG.

2 LARGE light offices on third floor Union Bank Bldg., facing 8th st. Low rentals. CARLIN G. SMITH, INC. 205 UNION BANK BLDG. 8TH AND HILL STS. VAndike 2271.

THREE-ROOM CORNER SUITE.
Of large offices, or can be separated, in new building in heart of Hollywood; wonderful view of mountains and ocean. Rent reasonable. GR. 8811.

SAN FERNANDO (fireproof) Office Building, S.E. cor. 4th & Main. Offices $20 and up. Call at Bldg. or phone F. C. WOOD. FAber 5500, TUcker 1581.

OFFICE space, reasonable in new building at 8th and Spring sts. Large reception room and private office. Ready for occupancy. 306 GREAT REPUBLIC LIFE BLDG.

FACING HOLLYWOOD BLVD.—Best business location. Second floor, single and 2-room suite. Address [illegible]. PHONE [illegible].

ATTRACTIVE 2-rm. cor. suite, [illegible] furniture, 2 phones, office for rent, furniture for sale [illegible] NATIONAL BANK BLDG. [illegible] Phone VAndike [illegible].

DESK space in [illegible] COTTON EXCHANGE BLDG. 106 W. 3rd St. VAndike [illegible].

IDEAL office suite, furnished or unfurnished; 2 private rooms and 1 large reception room. Phone included. [illegible] 701 VAN NUYS BLDG.

NICE large corner office in center of Hollywood, suitable for doctor, dentist, real estate or any class business. Very reasonable rate. GRanite 6811.

ROOMY light office in new class A office bldg. [illegible] Faber 1170.

FOR RENT—Magnificent, large, furnished office with telephone. $100. Apply Suite 1000, 756 SO. SPRING ST.

SAN FERNANDO fireproof office building S.E. cor. 4th & Main. Offices $20 and up. Call at Bldg. or phone F. C. WOOD. FAber 5500.

A 2-ROOM furnished suite, SPRING ARCADE BUILDING. Inquire COLDWELL, CORNWALL & BANKER, 541 S. Spring, Room 415. FAber 4084.

FOR LEASE—SUITE OF OFFICES ON 2ND FLOOR OF MARSH-STRONG BLDG., FACING STREET, ON LARGE LOBBY. PH. TRinity 1151. ASK FOR MR. AYERS.

FOR RENT—Modern office; phone, reception room, completely equipped, rent $40. 519 PACIFIC FINANCE BLDG.

FOR RENT—Fully equipped dental office, central location, reasonable rent. Call VAn. 0782 between 1 and 6 p.m.

FOR RENT—DESIRABLE OFFICES, REASONABLE PRICES. APPLY 249 STACK BLDG., 4TH & BDWY. VAndike [illegible].

ATTRACTIVE OFFICES. APPLY ROOM 511 PANTAGES THEATER BLDG. PHONE VAndike 6986.

FRONT furn. office, reception-room, phone, for tenant with stenographer, we give part steno. salary. 402 DELTA BLDG.

FURNISHED office with telephone in suite 719 LOEW STATE THEATER BLDG. Ph. device free if desired.

PRIVATE office, furn. or unfurn., inc. ph. & recep. service. Inq. Spring Arcade Bg., Rm. 701.

VERY desirable office space, 450 sq. ft. Rent reas. Apply 300 W. 8TH, Rm. 900.

ELEGANTLY furn. front office, 2 desks, phone. 810 METROPOLITAN THEA. Bldg.

COR. WESTERN AVE. & 5TH ST. 2 offices, single or connecting. Phone 567-[illegible].

DESIRABLE offices for rent reasonable. Inq. Manager FROST BLDG. 2nd & Broadway.

FOR RENT—Desk space, $20. Call 1030 BLACK BLDG.

DESK space, phone, ground floor, cheap. J. L. MESSINGER, 646 S. Grand ave.

DESIRABLE OFFICE, MAHOGANY FURN., ph., moderate rent. 706 Hillstreet Bldg.

FOR RENT—2 rooms, 1 furnished. 903-904 UNION BANK BLDG. See Miss Walker.

DESK with ph. in fine suite; ing. 734 BANK OF ITALY BLDG. 7th & Olive.

DESK space in ground floor office. MR. MOHR. 507 S. Flower st.

DELTA BLDG., 426 S. Spring St. Desirable single offices, $27.50 to $45.

DESK in attrac. suite, tel., recep. rm. & ph. service. Spring Arcade Bldg. Rm. 701.

CENT. Hollywood, live real estate, long lease, store & furniture cheap. GR. 6109.

$15 & $7.50 mo. Office, desk, phone bldgs. Rm. 406 BDWY. ARCADE BLDG.

$35—FURNISHED OFFICES—$35. 818 WEST 6TH. Trinity [illegible].

2 RMS., unfurn. or nicely furnished. Phone service. 1311 Citizens National Bank Bldg.

DESK space, phone privileges, $15. Receive mail. 300 CITIZENS' BANK BLDG.

1105 STORY BLDG. Best loc. Furn. office, 2 desks, Ph. $30. VA. 2678.

CORNER suite of offices on Vermont ave. 5000 W. 9th. Apply Room 202.

GROUND floor desk or office space. Call 740 S. SPRING ST.

ATTRACTIVELY furn. office, 514 PANTAGES BLDG. VAndike 6092.

822 STORY BLDG. Desk, high grade office. Agreeable associates. $30.

DESK space in suite with telephone. $17.50. 1135 CENTRAL BLDG. TUcker 5726.

Industrial and Business Pty

FOR LEASE—Ideal location for fruit or barbecue stand on San Fernando Rd. Will give long term lease. MR. WILCOX, 927 Insurance Exch. Bldg. 9th & Olive.

FOR LEASE—Ideal location for gasoline station on San Fernando Rd. Will give long term lease. MR. WILCOX, 927 Insurance Exch. Bldg., 9th and Olive.

TO LET—Or Lease

Industrial and Business Pty

IN WHOLESALE DISTRICT.
Stores from $90 up.
N. E. cor. San Pedro and Boyd Sts.
555 South San Pedro Street.
307 East Third St., with spur.
Nr. Third and San Pedro, in new bldg.
J. W. LEWIS CO.,
435-437 S. San Pedro St. FAber 4332.

TO LET—
8000 to 12,800 sq. ft. on spur, one-story brick bldg., trussed roof, cement floor, skylights, near in.
CENTRAL REALTY COMPANY
MAin 2922. 1206 Loew State Bldg.

ALL OR PART OF 2500 SQ. FT. 2ND FLOOR DAYLIGHT LOFT AT 5C SQ. FT. IF TAKEN BEFORE SEPT. 1. IDEAL FOR LIGHT MANUFACTURING. DAVIS CO., 317 E. 2ND. FAber 4080.

DESIRABLE loft space in heart of wholesale district, 2500 sq. ft. Will divide. 737 S. LOS ANGELES, 4th floor. VAndike 8230.

SECOND floor 60x150, auto. elevator service on S. Main St., near 12th. Apply PASHLEY, 1118 S. Main.

Farming and Ranch Lands

FOR LEASE—187 acres in Chino Valley, on good roads; abundance of water; fine for sugar beets or truck gardening. Will lease at a very reasonable figure for a term of years. Address Owner, 2334 WASHINGTON BLVD., Venice, Calif.

TO LET—FLATS, HOUSES, APTS.—With Furniture For Sale

FOR SALE—Up to date furniture of six-room bungalow completely furnished; 3 bedrooms. MUST SELL. Bungalow for rent. Phone EL. 2462 or call at 1331 RAMONA AVE., S. Pasadena.

ELEGANT 2-story, 11-room home, 3 baths, $150 per month. Furniture for sale $1780. Income now $200 per month. This is excellent. Call 597554. MRS. HAYS.

$150—LA FAYETTE PK. PL., 220 SO.—10-room residence, good lease, furniture for sale, $1750. Quick action. 561-672.

LGE. 4-rm. low flat, slp. pch., tile bath, hdw. frs. $40 unfurn., $50 furn., or will sell furn. MA. 3534. 136 N. ROSEMONT.

6-RM. cottage, large yard, garden, chickens, rent $40, furniture $350, children welc. Can sublet. 919 WEST 5TH ST.

FOR SALE.
Complete furnishings for 6-room flat. Phone 568188 or 444 S. WESTERN AVE.

FOR SALE—Furniture of 3-rm. flat, flat can be leased. 1402 WRIGHT ST.

29TH ST. 2216 W. Furniture complete of 7 rms., prac. new, 4 bedrms. 72081.

WESTLAKE—Elegant furniture and lease, income flat. 1082 S. Grand View. 581781.

WILS. dist., bargain, furn. 10-rm. resid. Must sell at once. Good lease. 581672.

FURNITURE—HOUSEHOLD GOODS—For Sale, Exchange

OVERSTOCKED
SAVE 25% TO 50%
NEVER BEFORE SUCH LOW PRICES. HERE ARE A FEW OF OUR SPECIALS. MANY MORE BARGAINS TOO NUMEROUS TO MENTION.
LIBERAL TERMS. OPEN EVENINGS.

Simmons Springs	$4.75
2-inch Post Beds	6.50
100% [illegible] Floss Mattress	16.00
$75 Bedroom Set	37.50
$150 Walnut Bedroom Set	87.50
$125 Italian Dining Set	64.50
$85 Walnut Dinner Set	45.00
3-piece Mohair Parlor Suite	95.00
$45 9x12 Rugs	22.50
$125 9x12 rugs	59.50
Ice Boxes	12.50
$25 Floor Lamp, complete	12.50

MAJESTIC FURNITURE CO.
1057 N. WESTERN AVE.

GRAND RAPIDS FURNITURE—
AT FACTORY PRICES.
A wonderful selection of dining room furniture at half price, 8-pc. suites, $177 and up. 10-pc. suites, $259 and up. 25 different bedroom suites to select from, 4-pc. suites, $150 and up. Tea wagons, [illegible]. To Wilton and Chenille rugs. Living room furniture in newest designs and coverings.
ALL TO BE SOLD AT HALF PRICE.
KEIM FURNITURE STUDIO.
427 SO. WESTERN AVE.

FOUR ROOMS COMPLETE, $150

BEAUTIFUL OUTFIT, INCLUDING DETROIT HIGH OVEN GAS RANGE, FLOOR LAMP, DAVENPORT TABLE, ETC. CASH OR TERMS. OPEN EVENINGS. 3306 S. VERMONT, NEAR SANTA BARBARA. TAKE E OR U CAR.

FANNING FURNITURE CO. This well-known furniture store is for sale owing to the continuous illness of the proprietor. Stock will invoice about $7000; clear bill of sale and immediate possession will be given on receipt of purchase price. First reasonable offer accepted. G. C. FANNING, 3930 S. Vermont.

BED, springs and mattress, $10; oak library table, $12; good dresser, $15; 5-pc. two-toned wal. din. set, $30; 5-pc. ivory bed-rm. set, $40; duofold bed davenport, $30; 9x10 Ax. rug, $15; 9x12 Karnak Wil. $75; several other pieces cheap. 932 W. 16TH ST.

MATTRESSES
DIRECT FROM FACTORY.
50-lb. all Floss $17.00
45-lb. all Cotton $ 5.00
Mattresses remade. Free delivery.
AMERICAN MATTRESS CO.
5808 Moneta Ave. THornwall 5296.

ATTENTION
Am selling my beautiful 5-rm. bungalow and its complete furnishings, consisting of dining, living and bedrm. suits, rugs, lamps, Victrola, radio, tables, etc. All or part. 3829 W. 28TH PLACE.

FURNITURE refinished, upholstered or repaired. We also pack goods for shipment and take used furniture or pianos in trade. LEVY FURNITURE CO., 224 E. Hill st.

SEWING machine, gas range & heaters, Simmons baby bed, a bridge or oak lounge chairs, marble pedestal & statues, day bed, almost new & perfect condition. Will sacrifice. PH. 590-806.

BED complete, steel ivory finish, dresser, rocker & table to match, portable phonograph & walnut library table. No dealers. Cash or trade. What have you? 903 N. BEAUDRY. BRoadway 6705.

NEW velour living room suite, walnut dining rm. set, bedroom suite, oriental and Chinese rug, for sale or exchange for late model sport roadster. 1152 GARDNER ST.

MATTRESSES, $500—ALL SIZES. [illegible] 20 lb. rolled edge, art tickings. Our regular $10 value. Sacrificing $100,000 furniture & rug stock on main floor. WESTERN DEPT. STORE, 235 S. Broadway.

UNITED UPHOLS. CO., 4602 Cent. Ave. Mohair, tapestry & Baker cord velour sets at sale, 3-piece mohair, $152. Baker velour set, $85, 3-piece.

RUGS, Axminster & Wilton velvets, 9x12, used 3 months, $29. Also several mohair suites, less than cost. 427 SO. BROADWAY, 2ND FLOOR.

DINING table, 6 chairs, oak, 2 rockers, leather seats; oak library table, iron bed, 1 dresser; very reasonable. Call eve. 7109 2ND AVE. EM. 6675.

OVERSTUFFED mohair suites, elegant chance, those wanting mohair suites, rugs, tables, lamps, etc. Closing out. 627 S. BROADWAY, 2nd floor.

SACRIFICE 6 rms. furn., overstuffed set, rugs, wal. and ivory bed-rm. sets, lamp, wal. din. set, wall bed, office desk, table, radio cab., stove. 1306 12TH av.

WALNUT BEDROOM set, $45; leather DAVENPORT, $20; Axminster RUG, $15; side oven GAS RANGE, $27.50. 3123 SOUTH MAIN ST.

RUGS—Wonderful bargains, orientals, 9x12, Mahal, $80; fine runners, $45-$56; Belouchs, $19; many others, expert cleaning, repairing. 117 N. Western. HE. 3457.

CARPET—9 feet wide, enough for several rooms. Plain taupe, also 6 rugs, used 3 months. $2.25 per yard. 427 S. BROADWAY. 2ND FLOOR.

ANTIQUES, bona fide sale closing out my entire stock of antiques, no reasonable offers refused. LOOSE'S ANTIQUE SHOP. 3504-06 Los Feliz Blvd.

JUST received from east, large shipment good beds, old walnut chests, chairs, settees, tables, sofas, etc. OLIVER'S, 225 S. Western ave.

AT sacrifice, 7-piece walnut dining room set, almost new, also gas range. 412 S. RAMPART BLVD. Apt. 105.

BEAUTIFUL walnut dining suite, Victrola and lamp, very reasonable. 3944 MONTCLAIR ST. VAndike 8280. Mr. Kimmel.

SAMPLES latest beautiful chairs, living room sets, lamps, rugs, way less than wholesale. 388 N. VERMONT.

FOR SALE—
Complete furnishings for 6-room flat. Phone 568188 or 444 S. WESTERN AVE.

CHAIRS — WE RENT FOLDING CHAIRS. BEDS, TABLES, DISHES, COTS, ETC. LOU SKEELS, 1914 S. MAIN. AT. 4828.

TABLE silver, new sterling Newberry, some slightly used; punch ladle, 20% off. BEacon 5522.

OAK furniture for five rooms, good condition. $175. Bargain. 621 N. 48TH ST. Owner.

BEAUT. furniture, 6 rms., at a sacrifice, furnished for a real home, flat for rent. 250 SO. CATALINA ST.

WERNICKE mahogany sectional bookcases. Holly 7587.

$30 TAKES my $85 gas range, perfect condition. 4131 VAN NESS AVE.

NEW living room furniture, gas range, must sell cheap. 1841 WINFIELD ST.

DINING rm. suite, rugs, mirror, cut glass. 155 S. MANHATTAN PL. Gregg. HE. 7776.

OVERSTUFFED bung. set, Saxony rug, 9½x10½, oriental pattern. HEmp. 1951.

$68.75, Gas range as good as new, $50. Phone DRexel [illegible].

I MUST sell my THOR WASHING machine at once. Big bargain. 590-355.

UNUSUAL opportunity, plain household furn. Sac. 1754 Wilcox, Holly. HE. 5089.

FOR rent, furniture for several rms. 6 mo. or year, to reliable party. 762-419.

FURNITURE 5 rooms, practically new, leaving city. 8940 DICKS ST., Sherman.

CHILD'S bow-end bed, silk floss mat., gas range. Good cond. Fitzroy 1862.

NEW wall beds, mantle type, $7.50 to $14. 1885 W. 11TH ST. 554483.

FURNITURE AND RUG SALE.
867 S. FIGUEROA ST.

FURNITURE—HOUSEHOLD GOODS—For Sale, Exchange

—DOOMED—
Prices doomed. Never again will you have the opportunity to buy dependable guaranteed furniture at these prices. Some of our many bargains:

Simmons coil spring	$6.95
Queen folding card table	$1.95
Beautiful davenport	$68.00
Breakfast rm. set, soft French gray	$16.75
$250 Amer. wal. 7-pc. bedrm. set	$167.50
7-pce. wal. dining set	$67.50
$1200 solid antiq. mahogany hand-carved dining set, most exquisite, chairs covered in finest mohair	$850.00

Bank references to strangers. Come today or tonight. Open to nine. 5316 HOLLYWOOD BLVD. 7 doors west of Western.

FOR SALE—Dining room set, nearly new, reasonable. 2075 W. 28TH.

Furniture Household Goods at Auction

AUCTION.
Furniture, Rugs, Linen.
SATURDAY AFTERNOON & EVENING.
3218 SOUTH MAIN ST.
Starting the fall season with a bang! Some great bargains in household goods. Our house is packed. We have some very classy goods here. Better come along.
PACIFIC AUCTION HOUSE,
3218 S. Main.

FURNITURE—HOUSEHOLD GOODS—Wanted

WANTED—Furniture and furnishings of every description of the highest type for spot cash, including oriental rugs, musical instruments, bric-a-brac, linens and bedding. It will pay you to see me before selling your furniture even to private buyers. YOU WILL BE PLEASED WITH MY METHOD OF DOING BUSINESS. LEWIS S. HART, 1054-56 So. Figueroa st. TRinity 0774.

YOU want to sell your furniture. We want to buy. We pay cash at top market prices and take it away. No trouble to you.
COL. C. F. CALHOUN & CO.
Auctioneer, Inc., AXridge 3889.

WANTED—FURNITURE FOR SPOT CASH. Complete home or single pieces. All household goods, musical instruments, etc. CASH ADVANCED on consignments. Call us for best CASH RESULTS. KEMP & BALL, AUCTIONEERS. ATlantic 9640.

FURNITURE WANTED.
Will pay cash for household furniture. Any quantity.
CALL TRinity 1061.

DON'T SELL
your furniture until you see me. I will pay more for it and remove it at your convenience.
CALL HUmbolt 4517-J.

WE BUY furniture, rugs and linen of every description and pay the highest cash prices. It will pay you to call.
HUmbolt 0198.
SOUTHWEST AUCTION HOUSE.

WILL buy 4 or more rooms of furniture or any quantity of bric-a-brac for cash or will sell it for you on a commission. Quick cash and no bother.
CALL DODGE, Hollywood 5715.

WANTED—Privately, the furniture — furnishings of a complete home, including linens, drapes and silverware. Will pay all cash. 569250.

CALL BEacon 3028. I want to buy any amount of furniture. Will pay any fair price. Remember, BEacon 3028.

WANTED—Complete furnishings of 6 rooms or any part for cash. Phone MRS. NASH, ATlantic 7735.

I BUY FURNITURE. No delay. No inconvenience. If you want cash quickly call HUmbolt 5011.

NEED from 1 to 12 rooms of furniture, rugs and linen. Call from 9 to 12 only. HUmbolt 8143.

CALL ME 1st or last. I will pay you the price you ask for your furniture or rugs. Phone UNiversity 3278.

WANTED—Some furniture and rugs of any kind, will pay spot cash, will carry anywhere. Phone DUnkirk 9947.

PARTY desires to purchase, complete furnishings of home. Call MRS. YOUNG. TH. 3916. 922 W. 63RD PL.

THE GREAT WESTERN AUCTION HOUSE will buy your furniture and rugs from one piece to house full. ATlantic 1069.

WANTED—Oriental rugs, top prices paid. MARKWELL & CO., 302 Citizens Nat. Bank. VAndike 8092. TRinity 7088.

LIV., din. & bedrm. set, rugs, range, piano, phonograph, bedding, furnishings, complete home. Cash. BE. 3028. Eve. 768-285.

WANTED—Furniture, rugs, linen for several bungalows. Phone AXridge 6884.

WE MUST HAVE FURNITURE.
Call WARD. HUmbolt 2842.

WITHOUT delay I can get for you the highest prices for your furniture. 565-265.

I NEED furniture, rugs and linen. Will pay cash. Call ANgelus 2804.

I NEED furniture, rugs, linen for cash from private party. Call HU. 0280.

CALL ATlantic 2909, private party wishes to buy furn., rugs, odd pieces considered.

WANTED—Antique furniture and other antiques. PHONE HEmpstead 8832.

I NEED rugs, furniture, any amount for apartments. CASH. AXridge 9771.

MUSICAL INSTRUMENTS—For Sale and Exchange

A BEAUTIFUL REPRODUCING PIANO

Upright style, mahogany or walnut case, bench to match. Reproduces music played by the great artists. A real opportunity to own one of these wonderful instruments that will give you years of musical pleasure for the exceptionally low price of $640.00.

With terms of payment.

THE MAY CO.
(Hamburger's)
4TH FLOOR MUSIC SALONS

RENT a piano; $2 per mo. up; players, $6 mo. up; new grands, $10 mo. Buy later —apply rent. Special sale new bungalow or upt. upright piano with bench, $10 down places one in your home, then pay like rent. New and used uprights, players and grands at a fraction of their real value. Choice Knabe, Behr, Chickering, Straube, Apollo, Kimball, Hudson, Francis Bacon, Newton and other makes. New and used phonographs—Victor, Edison, Pooley, Blue Bird, Brunswick, Outing, Pal and others. $12 up, terms as low as $1 week. We save you money because we pay less rent. Open eves. PACIFIC COAST PIANO CO. 726 W. 6th.

PLATT'S big music house is headquarters for the best bargains in high grade, traded in Uprights, Grands and Player Pianos. All the best known makes—Steinway, Chickering, Knabe, Mason & Hamlin, Ampico, etc., are represented at prices that hold forth extraordinary savings. Good Uprights for as little as $90; Players $185; Grands and Reproducers at equally attractive prices. Pay as little as $1 week. Many good instruments for rent at low rates; all rent paid to apply if you buy later. Open eves. PLATT. 620 S. Broadway.

PIANOS, Rent a piano, Uprights, $2 mo. up, Players, $4 mo. up, Baby Grands, $8 mo. up. Used but guaranteed pianos. Steinway, Chickering, Kimball, Knabe, Mehlin, Steger, Hardman, upright players, baby grands, squares, reproducing uprights and grands. All rent can apply on buy later if desired. DANZ MUSIC CO., 105 N. Spring St. Open till 9.

PIANOS, used upright, $65, $120, $160 up; used players, $195 up; terms as low as $1 week. Will rent piano, players and phonographs at low rates. Open eves. PLATT MUSIC CO., 114 S. Pacific Blvd., Huntington Park.

PLAYOLO PLAYER PIANO—
Mahogany case (used) including bench, lamp and 84 rolls. Free delivery if taken at once for $89. This is the chance of your lifetime. Easy terms. WURLITZER, 607 W. 7th st. Open eves.

TERMS $1, $1.50, $2 PER WEEK.
DECKER BROS., small [illegible] $ 98
AARION [illegible] 155
KNABE, rich brown walnut [illegible] 165
794 S. HILL. TUcker 2807.

PLAYER-PIANO, Universal, with good action, very good condition. A real buy. $175. Apply 4900 11TH AVE. after 5 p.m. AXridge 6833.

$195 BUYS sweet rich tone 88-note player piano in beautiful mahogany case, bench and rolls included. Pay $5 mo. DANZ, 105 N. Spring St. Open eves. till 9.

BABY grand piano rented $4 mo. and up. Priced $250 to $1600. Rent can apply on buy later. High grade makes. DANZ, 105 N. Spring st. Open eves. till 9.

RENT a brand new baby grand piano, $12 mo. Rent applies if you purchase later. PLATT, 221 S. Western ave.

RENT a lovely new plain style bungalow piano, rent applies on buy later, $5, $6, $7. 734 S. HILL ST.

VICTROLA for sale, must sacrifice 60 records. Victor No. 100. Apply 330 N. Ave. 53. Phone GArfield 0697.

PIANOS—$20 handles player piano. Pay $5 mo. on bal. of $175. DANZ, 105 N. Spring at 1st. Open eve. till 9. BR. 4656.

FINE piano for student; used Chickering Upright only $295; pay $2 week. Open eves. PLATT, 620 S. Bdwy.

KIMBALL—Small neat style. Fine condition. $1.50 per week. $225. 734 S. HILL. TUcker 2807.

VICTROLA—Big cabinet, used and 30 records. $65. Musical Storage, 437 S. Hill.

PRACTICALLY new Cheney Victrola, some records. EMp. 4978. 2549 3RD AVE.

CONSOLE, large size Sonora, tone-arm & 30 records. $95. 437 S. HILL.

BRUNSWICK big console Ultona and 60 records. $95. Storage. 437 SO. HILL.

NEW Grand piano, brown mahogany, need cash. 2940½ Leeward Ave. DU. 6248.

STEINWAY practice piano, $125. Pay $5 per month. DANZ, 105 N. Spring.

BRUNSWICK big cabinet, used and 40 records, $65, guar. 437 S. HILL.

PIANO, Kimball make, reasonable, $200 cash. 454 E. VERNON. Prac. new.

VICTROLA, console, new flat top and 30 records, $65. STORAGE, 437 S. Hill st.

STEINWAY, old model but sweet tone. $95. DANZ MUSIC CO., 105 N. Spring.

SONORA console, mahogany period model and 60 records. STORAGE, 437 S. Hill.

BRUNSWICK Console, Tudor with 30 red seal records. Storage. 437 S. HILL.

PIANO—Chickering grand, brown mahogany, $550. Rent $8. storage, 437 S. Hill.

MUSICAL INSTRUMENTS—For Sale and Exchange

BARGAINS IN PHONOGRAPHS

Console phonograph, made for radio installation, mahogany case, excellent tone. Only $35.00.

Slightly used cabinet phonograph, high grade in every detail, at the exceptionally low price of $30.00.
New cabinet phonographs, well known makes, excellent tone, only 5 to be sold at this price—$49.50.

Easy payment terms.

THE MAY CO.
(Hamburger's)
4TH FLOOR MUSIC SALONS

PIANOS RENTED—
Rent a new or used piano
Upright..........$2 per month and up
Player..........$4 per month and up
Baby Grand.........$8 per month and up
All rent can be applied on purchase later if desired.
WURLITZER, 607 W. 7th st. Open eves.

PIANOS—Grands, player pianos and uprights, new and used, sale or rent. Standard makes. Guaranteed, most reasonable terms. Piano factory's warehouse, direct to customer, at factory's warehouse prices. 1028 S. Grand. C. H. GRIFFITH, Manager.

THINK of it. This big storage stock of used pianos offers choice of Steinway, Chickering, Knabe and other famous makes at genuine bargain prices. Terms $1, $1.50, $2 and up per week. LINCOLN FIREPROOF STORAGE CO., 800 N. Spring, cor. Alpine.

FOR SALE—Used upt. players and grands of nearly all makes, all at sharp reductions at Fitzgerald's, the piano bargain center of Los Angeles. Very easy terms. We also rent fine pianos.
FITZGERALD MUSIC CO.,
727 S. HILL ST.

USED saxophones, $35 up; clarinets, $16 up; cornets, $12 up; trombones, $16 up. Hundreds of bargains in used band and stringed instruments. Easy terms. Open eves. PLATT, 620 S. Broadway.

PIANOS—Rent $1 mo. up. Players rent $4 mo. up. Grand pianos, rent $8 mo. up. Scores of world's best makes to select from. Visit the big store day or evenings. Easiest terms in town. 105 N. SPRING at 1st. Open eves. till 9.

LUDWIG jazz drum outfit, special $85. Free lessons included. Great value. Come and hear expert demonstrations on Duplex and Ludwig late models. Open eves. PLATT, 620 S. Bdwy.

VIOLINS, imported Stradivarus model, sweet tone, excellent finish, special for $9, worth double. Genuine bargains in finer grades. FREE lessons. Easy terms. Open eves. PLATT, 620 S. Broadway.

CLEARANCE of pianos returned from rental; reductions of from $50 to $300 on grands, reproducing pianos. Easy terms. Open eves. PLATT MUSIC CO., 221 S. Western ave.

$185 buys used 88-note player piano, bench and rolls included. Pay $1 week. Many other snaps for quick buyers. LINCOLN FIREPROOF STORAGE CO., 800 N. Spring, cor. Alpine.

PHONOGRAPHS, Brunswicks, large beautiful mah. cabinet, guaranteed to play and look like new. $150 model, $90. Easy terms. Phone VAndike 2021. 607 W. 7th. WURLITZER. Open eves.

FOR RENT—New pianos, lowest rate.
FOR SALE—New pianos, $10 down.
$2.50 a week, no interest charged.
INTERNATIONAL MUSIC CO.,
229 W. Third st., near Broadway.

PIANOS RENTED—
One month or longer. Emerson, $3. Chickering $4. Steinway $5. Phonographs $2 up. Grand pianos, $10. MUSICAL INSTRUMENT STORAGE, 437 S. Hill.

PHONOGRAPHS.
Big Discount for Cash.
Terms if desired.
Big stock. See us before you buy.
OVERELL'S, Seventh and Main sts.

AMPICO reproducing piano, mahogany case (used,) like new at $585. Must be sold at once to satisfy adjuster's claim. See this today.
WURLITZER, 607 W. 7th st. Open eves.

PHONOGRAPHS, all used, standard high grade makes, at greatly reduced prices. Some as low as $10. Terms on some. $1 week. Open eves. PLATT, 620 S. Broadway.

IF YOU want to own a genuine Steinway see this handsome used Upright now; price $385; easy terms. Open eves. PLATT, 620 S. Bdwy.

NICE little used Knabe piano, $275; will rent $3 mo. Apply all rent on buy later if desired. DANZ, 105 N. Spring. Open eves. till 9. Ph. BRoadway 4656.

BEAUTIFUL high grade piano, has been used only for concert work; will sell to quick buyer for $390; pay $2 week. Open eves. PLATT, 620 S. Bdwy.

WONDERFUL opportunity to buy a Mason & Hamlin Upright, used, for only $290; $1.50 week. Open eves. PLATT, 620 S. Bdwy.

SPLENDID chance to secure used Steinway Grand; excellent condition; price $975; easy terms. Open eves. PLATT, 620 S. Bdwy.

A REAL bargain; used Baldwin Upright, fine walnut case, to go for $245; terms, $1.50 week or will rent. Open eves. PLATT, 620 S. Bdwy.

RECENTLY traded in Kurtzman upright, good condition, a bargain for $290; pay $1.50 week. Open eves. PLATT, 620 S. Bdwy.

PRACTICE pianos, $125, $135, $150 and up nearly always on hand. Sold under 10-year guarantee. Why pay more. THE PIANO EXCHANGE, 221 So. Spring st.

JUST what you want—Knabe Player Piano, used, but in fine condition; price $590; terms, $2 week. Open eves. PLATT, 620 S. Bdwy.

PRACTICE pianos selling as low as $35, $50, $100 up. Terms on some as low as $5 down and $1 per wk. 105 N. SPRING at 1st. Open eves. till 9. BR. 4656.

SAVE big money when you buy this beautiful used Chickering Grand for only $985; pay as little as $2 week. Open eves. PLATT, 620 S. Bdwy.

PHONOGRAPH, new console model, regular $175 style, to close out at $125. A year or longer to pay. Open eves. PLATT, 620 S. Bdwy.

GOING AWAY. SACRIFICE.
Local artist sacrificing two almost new $400 upright pianos for $250 each. Apt. 16, THE STRATFORD, nr. Westlake Park.

USED PHONOGRAPHS, STANDARD MAKES, from half sale price, terms as low as $2 a month.
1008 S. GRAND AVE. C. H. GRIFFITH.

SEE this new, used AMPICO Upright, good condition; 75 Ampico rolls, bench and cabinet; only $590. Easy terms. Open eves. PLATT, 620 S. Bdwy.

PIANOS for rent. Hundreds of new and used instruments to choose from. $3 mo. up; all rent to apply if you buy. Open eves. PLATT, 620 S. Bdwy.

EXCELLENT 88-note player piano, well known make; in fine condition; a snap at $250; pay $1.50 week. Open eves. PLATT, 620 S. Bdwy.

STEINWAY & SONS (used) bungalow piano, for quick sale, $135. Terms as low as $2 per week.
WURLITZER, 607 W. 7th st. Open eves.

PHONOGRAPHS FOR RENT
AS LOW AS $1 PER MONTH
WURLITZER 607 W. SEVENTH
OPEN EVENINGS VAndike 2021.

FINE tone piano by private party, German standard make, full price for cash $280. Call mornings or after 7 p.m. ANgelus 4707. 3032 MALABAR ST.

CHICKERING small upright used, $125. Emerson used, $110. Can arrange terms. Musical Instrument Storage, 437 S. Hill.

SACRIFICE Apollo player, like new, cost $1000, sell $500. Leaving. 149 SO. NEW HAMPSHIRE. DUnkirk 7042.

PLAYER piano, 88-note & 60 rolls, $195. Cost new $800. MUSICAL INSTRUMENT STORAGE, 437 S. Hill.

VICTROLA style X, used, special for $65; sold new for $125. Easy terms. Open eves. PLATT, 620 S. Bdwy.

STEINWAY piano, mahogany, nearly new. Chance to buy a fine instrument. MUSICAL STORAGE, 437 S. Hill.

NEW Console Victor Victrola, 40 records. Bargain for cash. 1820 FORMOSA AVE. GRanite 7722.

VIOLIN for sale, rare violin, over 300 yrs. old. At a sacrifice. 955 LAKME AVE., Wilmington, Calif. PH. 378-W.

FOR SALE—WE RENT PIANOS, $2, $3, $4 MO. RENT ALLOWED ON PURCHASE PRICE. N. W. FISHER, 906 S. BDWY.

SWEET tone, little used Steinway piano, $285, or will rent $3 mo. Apply all rent on buy later if desired. 105 N. SPRING.

KNABE Upright, carefully used, mah. case, fine tone; buy it now for $350; pay $2 week. Open eves. PLATT, 620 S. Bdwy.

FOR RENT—PIANOS—
$3 per Month
TAYLOR, 912 S. Hill. FAber 0127

STEINWAY piano, used, $250 if taken at once. MUSICAL STORAGE, 437 S. Hill.

FOR SALE—88-N. auto. pl. piano, $50 of rolls, $150, terms. 564-261.

FOR SALE or rent, two upright pianos at sacrifice. 1517 S. VAN NESS. 763009.

BRUNSWICK portable phonograph. Like new. Will sell reasonable. GRanite 3625.

PIANO, nice upright, $67. Mr. Weaver, piano in storage. 437 S. HILL.

UPRIGHT piano, mahogany case, exc. cond. $150. Ph. CA. 2149. 2849 W. AVE. 32.

MUSICAL INSTRUMENTS—Wanted

CASH for your piano, phonograph, sewing machine. 906 S. BDWY. Main 2921.

RESPONSIBLE party wants use of piano for storage. HEmpstead 0096.

WILL PAY CASH for used piano or player. PHONE VAndike 0256.

MACHINERY, ALL KINDS—For Sale and Exchange

TURRET lathe grinding, gear cutting & gen. mach. work. PAC. CLOSING MCH. CO., CAp. 2114. 820 San Fernando Rd.

USED and rebuilt tractors, all kinds for sale, cash or terms. 240 E. 6TH ST.

AIR compressors, new and used, all purposes. Low prices, terms if desired. 554 S. SAN PEDRO ST. MAin 1780.

AIR COMPRESSOR, also paint spray outfits, good as new. U. S. Air Compressor Co., 15TH AND FLOWER.

MACHINERY, ALL KINDS—For Sale and Exchange

JONES & LAMSON turret lathe with bar & chucking equipment, direct motor driven, 9-inch Sun Strand production lathe, 9-inch Adams shot cut lathes, 8-spindle Natico drill press. See Mr. Adams, U. S. ELECTRICAL MFG. CO., 200 E. Slauson ave.

PIONEER BOILER & MACHINE WORKS, 1226 Palmetto st. Phone TRinity 1129. Engineers and Manufacturers. Boilers, heaters, tanks, machinery all purposes, specializing in boiler & mach repairs.

FOR SALE—1½ K. W. Western Electric lighting power unit. Good condition. Bargain.
H. T. KOLBE, 849 S. Los Angeles st.

DIESEL 200-h.p. crude-oil engine as good as new, at one-third its original cost. Open for demonstration. Address A. box 16, TIMES OFFICE.

GAS & steam engines, pumps, hoists, saw rigs, crushers, mixers, equip. for sale or rent. 465 E. 3rd St. TU. 3828. C. E. Co.

ELECTRIC MOTORS INSTALLED
SOLD, RENTED & REPAIRED.
NORTON & NORTON. CApitol 0484.

ELEC. motors bought, sold, exchanged & repaired. Motor Shop, 210 E. 3. VA. 8870

1-SACK Jaeger cement mixer. Reasonable rent. Call VErmont 6738.

MACHINERY, ALL KINDS—Wanted.

WANTED—To buy heavy California well rig. Address BOX 712, Oxnard.

FARM machinery, garden tractors and tools. SCOTTY'S PLACE, 226 N. L. A.

MISCELLANEOUS—For Sale

WE CAN SAVE YOU MONEY.
Furnishing everything for building.
OUR PRICES CAN'T BE BEAT.
Plans and Estimates figured Free.

LUMBER, SASH AND DOORS.

Garage doors 4x8 ft. 1¾ in.	$8.50 ea.
8-light too	[illegible]
Colonial doors at	$2.00
One-panel door	2.50
Screen doors	2.00
The above slightly damaged.	
Glazed sash, 1.6x2	.50
Breakfast nooks	7.00
Millwork, special sizes made to order. No. 1 sheathing	$32 M.
Dimension lumber, all lengths	$22 M.
No. 1 R.W. siding	$27.50 M.
Moldings, per lineal ft.	.01

PLUMBING.

SIX FIXTURES (comp. to rgh.)	$100
3-PIECE SET	$65.00
LOW ENAMEL TOILETS (comp.)	$20.00
Complete stock Pipe and Fittings.	

SCHUMACHER PLASTER BOARD, $30 M.
48 inches wide, all lengths.
Selected 2nd, edges & one side perfect.
1ST GRADE WALL BOARD.....$35 M.

HARDWARE.

Front door lock sets, lge. handle	$3.75
Mortise locks	.75
Screen door sets	.25
50 ft. ⅝-in. hose & nozzle	4.95

SHINGLE DESIGN ROLL ROOFING.

HEAVY SLATE, red or green	$2.25
1-ply roofing, seconds	.50
3-ply roofing, seconds	1.25

PAINTS, $1 GAL.
Standard house paint .....$1.75 gal.
WHITE LEAD, $10.25 HUNDRED.
Calcimine, only 4c lb. Special lot.

WALL PAPER.
So patterns, 3½c; 12c wall paper, 6c. Sold with borders to match.

INLAID LINOLEUM, 90c SQ. YD.
Floor coverings, 40c sq. yd.
Spec. sale 9x12 Faco rug, 1st quality $12.75

ODD SIZE WINDOW SHADES, 50c.

SIX ELECTRIC FIXTURES
$30 value only $15.
INSTALLED FREE.
No. 14 rubber-covered wire, 90c 100 ft.
Split knobs .....$1.90 for 100
5-light wrought-iron fixture $6.00
We contract wiring, lowest prices.

ALL GOODS GUARANTEED.
Open 7 to 6 daily. Sat. to 9 p.m.

FREE DELIVERY. BANK REFERENCE.

CAÑE BUILDING SUPPLY CO.

Beware of Imitators.
3 Stores Only—Same Service.

Main Store—9TH & MAPLE.
Trinity 9191.
FREE AUTO PARK.

Store 2—6TH AND SAN PEDRO.
BRoadway 1215. Main 7760.

Store No. 3—1222 AMERICAN AVE.
Long Beach. Phone 635-420.

BUILDING MATERIAL

New and Second Hand.
New doors, 2.8x6.8, $1.50.
Large assortment of 2nd hd. doors & sash
Schumacher wall board, $30 M.
2nd hd. clean brick, $9 M.

Garages of all kinds, built to order.

12x18 nov. sid., 1 window gable roof, $85
10x16 California style, $60.
Others in like proportion, samples at yard, new lumber and built on your lot.

SO. CALIFORNIA WRECKING CO.

426 E. Slauson. AXridge 6064.
Between Main and South Park.
Open Saturday until 5 o'clock.

THE TIMES has for sale a number of web straps, about 9 ft. long and 2 in. wide, formerly used for fastening heavy bundles of papers. While they last, may be had at TIMES CIRCULATION COUNTER at 35c each or 3 for $1.

TRUNKS—WHY PAY MORE!
Wardrobe trunks as low as $12.00
Leather suitcases as low as 2.50
Leather bags as low as 1.50
Luggage rented by the day or month.
220-222 S. BROADWAY.

PART OF AN ESTATE
Will sacrifice beautiful hand woven Turkish rug 17x12, cost $7500, will take $2500 for cash sale. No dealers. Apply X, box 290, TIMES OFFICE.

A SUCCESSFUL new beer patent paying excell royalty in West. What have you for all or part Eastern rights, which is better sold. Address S, box 78, TIMES OFFICE.

GARAGES built on your lot, new material. Samples at yard. 10x16, $65; 12x18, $85; 12x16, $75.
SO. CALIFORNIA WRECKING CO.
426 E. Slauson.
AXridge 6064.

LLOYD baby carriage, $17; perambulator, $3; 2-lb. scale, $1.75; clo. wringer, $5; Web. Int. Dictionary, $20; $25 Colt automatic, $10. 818½ W. 58TH PLACE.

BUTCHERS' SUPPLIES
Refrigerators, display cases, meat blocks, cutting tables, etc. SOUTHWESTERN BUTCHERS SUPPLY CO., 810 E. 7th.

REFRIGERATORS, BUTCHER SUPPLIES, SCALES, REGISTERS, MEAT SLICERS. Steiner meat chopper, coffee mills. F. D. McPHERSON, 212 E. 9th st.

FOR SALE — SHOWCASES, SODA FOUNTAINS, NEW AND SECOND-HAND. WEBER SHOWCASE & FIXTURE CO., 316-320 S. LOS ANGELES. Main 9184.

LINOLEUM, 50c a yard while it lasts.
AMERICAN FURNITURE CO.
820 E. 1st st. BRoadway 0918.

RENTALS—Tents, all sizes, covers, chairs. DOWNIE BROS., INC., 640-42-44 S. San Pedro st. TRinity 7101.

ICE case 6 ft., showcase 4 ft., counter, scales, natl. register, etc., almost new. Must sell by Sat. eve. 2801½ W. Wash.

FOR SALE—Diamonds, jewelry and other personal property; nothing but bargains. MARKWELL & CO., 302 Cit. Nat. Bk. Bg.

ABOUT 20 loads of stable manure, cheap for quick disposal. H. M. Vaughan, 598008.

WEBER MARBLE SODA FOUNTAIN, positively sacrificed this morning for immediate removal. 24TH & HOOVER.

BEAUTIFUL wicker bassinette. Very reasonable, almost new. 597000.

8-FT. steam table, complete, reasonable. 1226½ San Fernando Road.

FOR SALE or rent, invalid chairs. Professional Sup. Co., 909 S. Hill. TUcker 1243

BURROUGHS adding machine, late model, like new, half price. 708 S. SPRING

TENTS—7x7 and 8x10 and other camping equipment, sacrifice. 213 S. MAIN.

ADDING machines, $7.50 to $200. Machines rented. 1004 S. HILL. TR. 5578.

3 A. F. 45 Graflex and case, new cond. $180 val. for $100. 596492.

HAVE your feather pillows made at the factory. Acme Feather Works. MAin 1166

AWNINGS made. CAMPBELL AWNING CO. 5122 S. Main st. Phone AXridge 0510.

WE buy or trade for second-hand burlap bags. 754 MAPLE AVE.

1 REED baby buggy, cheap, must be seen to appreciate. 1014 W. 69TH.

ACOUSTICON ear phone, also invalid's toilet seat, both new. PHONE 567952.

LAWN mower, new Prince ball bearing, only used few times. Call 590309.

BRIDGE standard and shade, cheap. DUnkirk 5887.

FOR SALE—Cheap, a Mission soda fountain. Inquire 2118 NORTH BROADWAY.

3-FT. ball cream center heater, $150. Ice crusher. 6432 HOLLYWOOD BLVD.

Office and Store Equipment

FOR SALE—CHEAP, 4 COMPARTMENT KARDEX FILE, SLIGHTLY USED. COMMERCIAL MOTOR CO., 1620 E. 7TH.

TIME AND WATCHMEN'S CLOCKS
NEW AND REBUILT.
PHONE METropolitan 5011.
AL. HOLMAN & CO., 1417 W. 11TH ST.

RESTAURANT EQUIPMENT & SUPPLIES
Counters, ranges, steam tables, dishes.
CALIFORNIA STORE FIXTURES CO.
9th and Los Angeles sts. FAber 4062.

$280 quartered oak roll-TOP desk, $39.75.

945 S. MAIN ST.

STANDARD envelope sealer, model "C," like new, $20; electric drink mixer, $10; water htr. (gas.) $10. BRdwy. 1622.

BARGAIN—Office of the very best mahogany furniture, see it. Make offer. MR. NEWTON, 207 Laughlin Bldg. VA. 0539.

MISCELLANEOUS—For Sale

Office and Store Equipment

CLOSING OUT DESKS.
Flat-top desks, $18.50 to $75. Oak, walnut and mahogany, less than wholesale prices. Steel filing cases, 4 drawer, oak finish or mahogany, worth $35.
Closing out at $30.
Half carload iron safes, all sizes, at 70% of regular prices. Beautiful roll-top and typewriter desks, some used. Free delivery within 25-mile radius. We can undersell anybody and will. WE RENT DESKS. ATlantic 4828.
SKEELS DESK STORE, 1914 S. MAIN.

GET IN ON THIS.
BEST VALUE IN THE CITY IN USED OFFICE FURNITURE.
T.W. DESKS ....$30 UP.
FLATTOP DESKS ....$20 UP.
TABLES ....$15 UP.
ROT. ARM. CHAIRS, SIDE CHAIRS.
MANY ARTICLES WORTH DOUBLE.
BARGAIN BASEMENT.
L.A. DESK CO., 848 S. HILL ST.
CALL KOEPPEL. TRinity 6735.

OFFICE FURNITURE.
STOCK REDUCING SALE.
ENTIRE STOCK HIGH GRADE OAK AND MAHOGANY DESKS SPECIALLY PRICED IN PLAIN NET CASH FIGURES DURING AUGUST. CHAIRS, FILES, RUGS AND COMPLETE OFFICE EQUIPMENT ALWAYS AT
"LOW RENT DISTRICT" PRICES.
COR. 4TH AND LOS ANGELES STS.

16 Mahy. fin. arm rotary chairs	$11.85
54 mahy. fin. arm chairs	9.15
34 mahy. fin. side rotary chairs	9.75
79 mahy. fin. side chairs	5.95

945 S. MAIN ST.

FOR SALE—TEN OFFICES OF BEAUTIFUL MAHOGANY AND OAK FURNITURE, CONSISTING OF DOUBLE AND SINGLE FLAT TOP, ROLL TOP AND TYPEWRITER DESKS, BOTH SIDE LIFT AND DROP CENTERS; CHAIRS, RUGS, COSTUMERS, INK WELLS, CUSPIDORS AND OTHER OFFICE EQUIPMENT. INQUIRE 521 I. W. HELLMAN BLDG. 124 WEST FOURTH STREET.

SACRIFICE SALE OF OFFICE FIXTURES. Mahogany counter, drawers and cabinets. Mahogany partitions with plate-glass panels. Two doors with glass panels. Will sell all or part at sacrifice. Call CAVANAUGH, VA. 3081.

SHOWCASES, SODA FOUNTAINS, STORE FIXTURES. THE LARGEST STOCK IN THE WEST. PRICES ARE MODERATE. WEBER SHOWCASE & FIXTURE CO., 316-320 SO. LOS ANGELES ST. Main 9184.

STOCK reducing sale on all soda fountains, confectionery, grocery and butcher fixtures and show cases. WESTERN SHOWCASE & FIXTURE CO., 517-519 East 9th St.

SHOW CASES, store, office, butchers and restaurant fixtures, new and used, bought, sold and exchanged; cash or terms. PACIFIC SHOWCASE & FIXTURE CO., 412 E. 9th st. Main 4479.

DROPHEAD oak typewriter desk, $24.95.

945 S. MAIN ST.

OFFICE FURNITURE.
See us for the best prices in town. Both new and used.
HALSTEAD-VEAZY DESK CO.
1328 S. Main. ATlantic 7014.

BARGAINS in office furn., typewriters, bot., sold, rented. WESTERN OFFICE FURN. 754 S. Olive. METropolitan 0978.

WEBER MARBLE SODA FOUNTAIN, positively sacrificed this morning for immediate removal. 24TH AND HOOVER.

USED desks, files, SAFES, everything to furnish YOUR OFFICE. See KOEPPEL, L. A. DESK CO., 848 S. Hill. TR. 6735.

OFFICE FURNITURE. PRICES LOWEST IN THE CITY. SPELLMAN DESK CO., 418 W. 10TH ST.

FOR sale cheap, 3 second-hand roll-top desks. 706 TRANSPORTATION BLDG., 7th & Los Angeles sts.

DESKS, chairs. We rent office furniture; rental may apply on purchase if you desire to buy. 211 W. 2ND. MAin 3882.

6-FT. MODERN SHOWCASE, $50.
6-ft. cigar case, $15.
737 S. LOS ANGELES ST.

SHOWCASES, ice cases, scales, counters, fans, ice boxes, regs., dishes, stools, shelf. Used. Terms. Open eve. 3603 S. MAIN.

FOR SALE—Fireproof office safe, good as new. 402 S. LOS ANGELES ST.

WANTED—Used office furniture. Call DAVIS, TRinity 5650.

COMPLETE line of used office furn. priced right. Desk Exchange, 945 S. Main.

3 MAHOGANY flat-top desks and chairs. PHONE 567-744.

BARGAINS in used safes. See L. HOWARD at 848 S. Hill st.

SAFES—Always a good selection, new and used. SHEALY SAFE CO., 946 S. Main.

SAFE FOR SALE.
Inquire 904 S. FLOWER ST.

LOT of used roll and flat-top desks & chairs cheap. 211 W. 2ND, MAin 3882.

Typewriters and Supplies

MIDSUMMER CLEARANCE SALE
UNDERWOODS, REMINGTONS, ROYALS,
at 25% to 70% Saving.
Terms $5 monthly if desired.
See window display for bargains.
All makes rented, 3 months, $7.50.
Initial rental applied if purchased.
WHOLESALE TYPEWRITER CO., INC.
442 S. Spring. Ph. METropolitan 8442.

FOR SALE—All makes typewriters, some as low as $15. See our showrooms 2nd floor Strong-Dickinson Bldg. for bargains. For rent, $7.50 for 3 months. Initial rental applied if purchased.
TYPEWRITER INSPECTION CO.
618 S. Spring st. MAin 3836.

Sewing Machines

SINGER, White and all makes of used machines, priced from $10 and up on terms. $5 month. We rent and repair all makes. NEW METHOD SEWING MACHINE CO. 557 S. Spring. TRinity 0061.

SINGER DROPHEAD $30
WHITE DROPHEAD $25
SEWING MACHINE $10
HERRICKS
334 S. BROADWAY. Main 4017.

RENT, sell, Singer, White, Wheeler, Wilson. All makes. Terms, $3, $4, $7, $10, $12 up. 806 S. Broadway. Main 2921.

Clothing, Furs, Etc.

EXCEPTIONALLY FINE ALASKA BEAVER COAT, full length, $50. REDUCTION for cash. THornwall 4718.

SEALSKIN coat, size 38, worth $800, sell for $200. Several imported evening gowns at sacrifice. Mornings. 594454.

ALASKAN seal cape good condition, worth $900, very reas. HEmpstead 5360.

FOR SALE—Persian lamb coat very reasonable. Call 727 S. FLOWER. BR. 1900.

LADY going east will sacrifice new seal coat. 1616½ CROWN HILL AVE.

Jewelry, Diamonds, Watches

WILL sacrifice lady's beautiful ring, cluster 7 perfect diamonds, platinum top. Chase engraving, weight 2800. $85; also gent's ring, yellow gold, white hexagon top, weight 1400, price $45. 6016 S. MAIN.

A STEEL blue marquis shape diamond weighing about 2 carats, set in a ladies' platinum diamond studded ring. Worth $2000, for $1050. M. WEINSTEIN, 601 Title Guarantee Bldg.

AN approx. ½ carat blue diamond, absolutely perfect, set in a platinum ring studded with diamonds and sapphires, worth $375 for $185. M. WEINSTEIN, 601 Title Guarantee Bldg.

THE biggest bargain of the year. A 3-carat absolutely perfect diamond set in a gent's very handsome ring for $750. M. WEINSTEIN, 601 Title Guarantee Bldg.

BEAUTIFUL $300 diamond ring, blue-white, sacrifice for $125. UNiv. 6297.

Lumber, Building Materials

CORRUGATED IRON—
BRAND NEW.
3c SQUARE FT.

MYER SIMON,
2469 E. 8TH ST.
NR. SANTA FE AVE. VAndike 9108.

2x4s, 2x4s, 2x6s, O. P.	$18 M
1x6 novelty siding	$28 M
1x4 O. P. flooring	$38 M
1x2 to 1x12 rough O. P. bds.	$18 M

Above new lumber. No junk.
BAUMER-GEIB LUMBER CO. Ph. HUmb. 7803-J. Cor. Alameda and Nadeau sts.

LUMBER SPECIAL.
3x8x4 O.P. siding, 6 ft. lgth., $17 per 1000 ft. 1st-class quality. Get our prices before you buy. MILLER BOX & LUMBER CO., CApitol 3880, 201 N. AVE. 18

A BARGAIN FOR SMALL BUILDERS. A quantity of patent wooden lath, original price 70 cents per sq. yd. Will sell any quantity you want, 12½ cents per yard. Phone DUnkirk 0158.

DECOMPOSED granite. All you want, free. 1700 CRESCENT DRIVE.

Houses, Build'gs—To be Moved

6-ROOM frame bungalow to be moved from 217 S. Hobart Blvd. Leave sealed bids at office, DR. HAYWARD, Pastor Wilshire M. E. Church, 2nd & Hobart Blvd.

GOOD little 5-rm. bungalow, located 1319 El Molino, bet. Vermont and Western. OWNER on premises.

6-ROOM frame house, 18th and Main. Buyer to move. VAndike 0702.

5-ROOM PLASTERED HOUSE, GOOD CONDITION. $600. HUmbolt 0759.

FOR SALE—8-rm. 2-story frame house to be moved. 418 W. TEMPLE ST.

WANTED—Miscellaneous

AVOID THE CONGESTION OF THE TIMES TELEPHONE SWITCHBOARD BY TELEPHONING YOUR SUNDAY ADS FRIDAY OR EARLY SATURDAY. 7:30 P.M. IS CLOSING HOUR FOR ALL CLASSIFICATIONS. METropolitan 0700.

BOOKS BOUGHT—
Buyer calls to make cash offer.
ROGERS BOOK SHOP.
622 W. 6th st. VAndike 9096.

Discarded Clothes

LADIES, bring your used clothes to 1006 S. HILL, cash ready, buyer in between 10 a.m. and 5 p.m. VAndike 0630.

WANTED—Miscellaneous

Discarded Clothes

HIGHEST price paid for used clothing. We call anywhere and any time by private auto. C. H. EDELMAN, DUnkirk 9947.

MENS suits wtd. We pay $3 to $15. Priv. auto. LEVIN, 717 W. 6th st. Main 2506.

Diamonds and Jewelry

WANTED FOR CASH.
Diamonds and Jewelry.
M. WEINSTEIN,
601 Title Guarantee Bldg.
5th and Broadway.

DIAMONDS WANTED.
Highest cash prices paid. No delay.
W. H. KLEIN,
711 Loew's State Bldg. 7th & Broadway.

WANTED—Diamonds, pearls, gold, silverware and other valuables. Top prices paid.
MARKWELL & CO.,
Suite 302 Citizens' National Bank Bldg. Cor. 5th & Spring Sts. VAndike 8092.

$100,000.
DIAMONDS WANTED.
Any size, any quantity; will pay 20% more cash, no waiting.
ROBINS, 841 S. Broadway.

WE can use all your diamonds and jewelry and pay more money than any other dealers, 14 yrs. in business we are manufacturers and want them for our own use. J. JOEL, 201 W. 4th st. ME. 3955.

WANTED—WILL PAY MORE MONEY FOR YOUR DIAMONDS AND JEWELRY.
S-A-N-D-A-C-K
511 LOEW'S STATE BLDG. 7TH-BDWY.

WANTED—DIAMONDS. WHEN DISPOSING of yours see me and get full cash value.
J. C. FERGUSON,
207 Haas Bldg., 219 W. 7th st.

WE pay cash for diamonds. HUMPHREY'S JEWELRY CO., 44 Arcade. (Main Floor.)

SWAPS—All Sorts

LAND FOR SALE—Or exchange poultry, alfalfa, fruit land, 2½, 5, 10, 40 acres up, 3 hrs. out. Flowing water belt. For your hard-to-carry equities. Want house, lots, auto, what? See me quick. SEVIER, 215 Union League Bldg. TUcker 4900.

EQUITY $2000 in 6-room modern house; Will sell or trade. Big lot, double garage, fruit-bearing trees. Will sacrifice for less if sold this week. Autos, diamonds or most anything worth its value. What have you? ANgelus 3797.

5-YR. apartment house lease and furniture, netting $450 to $550 per month, fine loca. Always rented. Will take building lots or anything I can trade for building lots. Phone mornings between 7 and 9. R. E. MOORE, Builder. GA. 6225.

SALE or trade nearly new Apollo player piano, Circassian walnut finish; for cash, auto or first payment on a home. 110 W. Irvington Ave., Huntington Park. BRIDWELL.

$3500 EQUITY in 75-foot boulevard frontage business property to trade for stock of groceries. Balance $1500, 2 yrs. to run. No agents. OWNER, 418 S. HAWTHORNE BLVD., Hawthorne.

SWAP—Haynes sedan, late 7-pass. Like new throughout, motor A-1. Trade for diamonds, lot or equity in bungalow to southwest. 1310 S. MAIN.

2 CLEAR lots bought for $2000, off Lankershim Blvd. For quick sale CASH, together or separately, at HALF PRICE. OWNER, 567588.

NEW STOCK of GROCERIES, $1000 lots up to $10,000 for equity in house and lot, land or automobile. 918 W. 2ND ST. BRoadway 0281.

WHAT have you to trade as down payment on house located at 2016 Oak ave., Manhattan Beach, total price $2850? OWNER, 142 E. 50th st.

HAVE large block of acreage near drilling well on government geological structure to trade for late model car. Address Z, box 881, TIMES BRANCH.

2 BUSINESS lots Burbank, all imp. $1600 equity; will accept cash, car, diamonds or first payment on L. A. bungalow. JACK WEVLEN, 760278.

FOR SALE CHEAP — CABIN SITE LOT near Cahuenga Ave. and Hollywood Bowl. Price $550, cash $100; want piano or diamond for bal. Ph. GRanite 8003.

WILL trade or sell De Forest radio set, complete. What have you? No real estate. Call 1312 INGRAHAM, Apt. 204, or phone 558513 Monday after 6:30 p.m.

TO DOE. Youth Craft hair tonic. 120 doz. "Hat Brite" Sherman & Williams dye. Swap for anything or will sell cheap for cash. 509 S. LOS ANGELES.

EQUITY $1200 industrial lot Torrance, opposite Union Tool Co., for cash or trade for late model sedan. HARVEY'S, 212 E. Bdwy., Long Beach. Phone 628-302.

FIVE lots East Alhambra, one block from car line. Equity $1500. Trade for diamonds or good car, balance payable easy terms. Add. Y, box 235, TIMES BRANCH.

FOR CASH or trade, a mighty fine little car for very little money. See NICHOLS, 4028 Santa Monica Blvd. 596072.

40-ACRE ranch, Imperial Valley, clear to trade for L. A. property. Address E, box 391, TIMES BRANCH.

$2750—New 5-rm. bung., gar., N.W. $500 down or cheap lot, bal. $50 mo. OWNER, 149 W. Vernon. AX. 1194.

HAVE truck, 1½-ton capacity, good shape, to trade even for diamonds or grand piano. PHONE 595087.

TWO lots, 100-ft. frontage, Santa Ana, want late model car for $900 equity. EMpire 2257.

$3000 EQUITY in 4 unrestricted lots, fine location, for clear lot or property anywhere. Phone BEacon 4484.

HAVE EQUITY in 3 lots well located, to trade for Valhalla equity. GRanite 4351. Call between 9 and 5.

WILL trade my $600 equity in corner lot for a good used car. 121 E. CORNUTA ST., Bellflower, Calif.

GROCERIES or small car wanted for good $915 equity in 2 business lots, Lankershim Blvd. Phone OWNER, 567548.

TRADE $1000 lot equity, balance $20 month, for auto or diamond. Sadicoff, 820 Detwiler Bldg. VAndike 8269.

MY $500 equity in 1922 Rickenbacker touring, will sell or trade. Address Z, box 292, TIMES BRANCH.

WILL trade good Bradford piano for anything of value or sell. What have you? 351 W. 67TH ST. TH. 4258.

WANT lots or acreage, have 5-rm. Lee stucco nr. Beverly. Price $7750. Equity $2000. MR. PASTOR. 58515. 567544.

PHONOGRAPH, Victor prtble No. 2, 52 records, sell or swap. BE. 0908.

SWAP Packard twin 6, closed car for furniture. TAYLOR, 1415 So. Main.

YORK baritone sax. silver plated. For light car. 2317 LA VERNA AVE., Eagle Rock.

TRADE or sell my dandy sport racer auto, $70. 6725 VENICE BLVD.

LOT, res. in Lynwood, 48x120; equity for light car. Owner, 7307 COMPTON AVE.

$450 equity in lot, will trade for car, diamonds or what. METro. 8444.

$700 equity Chevrolet sedan, trade for lot equity or roadster. 1641 W. 71ST ST.

PAIGE touring, just overhauled. Cash or trade. $300. Must sell. BEacon 4246.

RADIO, WIRELESS APPARATUS For Sale, Ex., etc.

RADIO BARGAINS.

A real 5-tube receiving set, batteries inclosed in mahogany case. Head phones, tubes, batteries included with set. This set is manufactured by one of the nationally known factories.
WHILE THEY LAST, $77.

One only Queen Anne Console Phonograph and Radio combination. 5 tube receiving set, fully equipped. Excellent tone, at the exceptionally low price of $175.

And plenty of time to pay for them.

THE MAY CO.
(HAMBURGER'S)
4TH Floor. MUSIC SALONS.

WILL sacrifice my new long-distance factory-made 5-tube set complete with superior loud speaker. Come for demonstration. J. MELTZNER, 757 E. 43rd St., near South Park.

RADIOLAS, CASH OR TERMS
Best radio on the market. Built by Radio Corp. of America. Price $35 up. Also tubes, batteries, etc. OVERELL'S, Seventh and Main sts.

USED De Forest radio, complete with speaker and wet A & B batteries. Will install. Call 1312 INGRAHAM, Apt. 204, or phone 558513 Monday after 6 p.m.

SAVE HALF—Guaranteed used radio parts and sets. We buy, sell and exchange.
THE RADIO EXCHANGE.
507 Grosse Bldg., 6th and Spring.

HARKNESS duplex, complete, loud speaker, mahogany cabinet, etc. Very reas. 597107.

2-TUBE Harkness with B battery, tubes & loud speakers. VAndike 3889.

BOATS, YACHTS, ETC.—For Sale, Ex., Wanted, To Let

40-FOOT cabin cruiser, accommodation for 6. 35 H.P. Guaranteed in good shape. Will sell for $3000 this week. See boat at 19TH ST., NEWPORT.

WANTED—35-ft. cabin cruiser; must be in A-1 condition. Will trade L.A. property & auto & some cash. 200 W. PICO.

1ST CLASS cruiser, fully equipped, 76 horsepower motor, auxiliary sail; length 40' 11" beam. ATlantic 7548.

AUTOMOBILES, ETC.—Miscellaneous

JOHN—SALE
JOHN—SALE
JOHN—SALE
Will pay cash for your car.
Now located at
CORONADO GARAGE, 2800 W. 7th st.

FORD PANEL DELIVERY, 1922. Starter, Dem. rims, $275.

DUNHAM FOR FORDS

Authorized FORD Dealer, 1230 W. 7th.

WILLYS-KNIGHT, OVERLAND

BUY FROM US
OUR SERVICE is the talk of the town.
BOZZANI MOTORS, 617 N. Broadway.

GET IN AHEAD—
TELEPHONE YOUR SUNDAY ADS TO THE TIMES FRIDAY OR EARLY SATURDAY. PHONE METropolitan 0700.

AUTOMOBILES, ETC.—Miscellaneous

DON LEE

7TH AT BIXEL

(DUnkirk 1100)

"MAKE IT A MILLION" SPECIALS

Don Lee used car sales totals for 1924 are well past $900,000. We want to "Make It A Million." Here's a list of special values for the rest of this week, Sunday and Labor Day to MAKE IT A MILLION.

CADILLACS.

		Model	
SEDAN 7-P.	61	(22-23)	$3000
COUPE 5-P.	61	(22-23)	3000
SEDAN 5-P.	61	(22-23)	2850
COUPE 2-P.	61	(22-23)	2950
TOURING	61	(22-23)	2150
SEDAN	59	(20-21)	$1950
TOURING	59	(20-21)	1400
COUPE	57	(18-19)	1250
TOURING	57	(18-19)	775
LIMOUSINE	57	(18-19)	650

OTHER MAKES.

HAYNES	1923	SEDAN	$1550
NASH	1923	SEDAN	1350
BUICK	1921	SEDAN	1000
WILLYS KNT.	1922	SEDAN	1000
CHEVROLET	1920	SEDAN	550
PEERLESS	1923	COUPE	$2200
MARMON	1922	COUPE	2000
CHANDLER	1924	COUPE	1700
DURANT	1923	COUPE	1150
BUICK	1920	COUPE	600
FORD	1923	COUPE	425
MARMON	1922	TOUR.	$1750
FRANKLIN	1922	TOUR.	1450
PACKARD (California top.)	1919	TOUR.	1200
REO	1922	TOUR.	1150
PIERCE	1915	TOUR.	850
STUTZ	1920	TOUR.	750
PIERCE 38	1922	TOUR.	$500
CHEVROLET	1923	TOUR.	375
HUPMOBILE	1917	TOUR.	375
STAR	1923	TOUR.	350
STUDE SP	1919	TOUR.	250
CHEVROLET	1920	TOUR.	200
PACKARD	1920	4-PASS.	$1650
MARMON	1920	4-PASS.	975
HUDSON	1921	4-PASS.	875
OLDSMOBILE	1921	4-PASS.	700
STUTZ	1919	4-PASS.	675
STUDE SP	1920	4-PASS.	425
PAIGE	1921	ROADS.	$750
HUDSON	1917	ROADS.	450
BUICK	1920	ROADS.	450
OVERLAND	1922	ROADS.	225

TERMS, TRADES.
OPEN EVENINGS.

F-O-R-D-S
F-O-R-D-S
F-O-R-D-S

HUGHSON'S REGULAR MONTH-END SALE
THREE DAYS ONLY
Friday, Saturday, Sunday

At our regular month-end sale of Used Fords, held to make room for new trades coming in daily, we are offering bona fide values that are exceptional.
In as much as we are Ford Dealers, we are in a position to pick our trades and the buying public gets the benefit of this, and at lower prices asked elsewhere.
Every car is warranted to be as represented and backed by Hughson Company's reputation for fair dealing.
We will accept trades and can arrange terms in a way that will please you.

A FEW OF OUR MANY BARGAINS

12 Ford Coupes	from $195 to $[illegible]
7 Ford Sedans	from $245 to $[illegible]
11 Ford Tourings	from $125 to $[illegible]
6 Ford Roadsters	from $125 to $[illegible]
7 Panel Delivs.	from $165 to $[illegible]
5 Light Delivs.	from $165 to $[illegible]
4-ton Trucks	from $165 to $540

Stake Bodies.

You will save MONEY by attending

HUGHSON'S REGULAR MONTH-END SALE
Open Sundays and Evenings.

WM. L. HUGHSON CO.
"Hughsonized Dependable Fords"
1015 S. Olive. Since 1903.

MOON TRADE INS.

2 MOON DEMONSTRATORS, FOUR WHEEL HYDRAULIC BRAKES, BALLOON TIRES, 90 DAYS' SERVICE, AT DISCOUNT ..... BE QUICK.

1924 Moon tour. $1100
1924 Moon sedan, 2-door ..... [illegible]
1924 Moon 5-pass. sedan ..... [illegible]
OTHER MAKES
1923 Cleveland 2-door, new 1400
1923 Buick sedan, 5-pass. ..... [illegible]
1923 Chandler Royal Dispatch ..... [illegible]
[illegible]

DODGES, REO, DORT, PIERCE-ARROW, DORRIS, CADILLAC, MAXWELL AND OTHERS.
HARDING MOTOR CO.,
2354 W. TENTH ST.
NEAR WESTERN.

MOON DEALERS

MIDSUMMER SALE

USED CARS OF PACKARD QUALITY.

ALL MAKES.

ALL PRICES.

ALL REPAIRED.

ALL REPAINTED.

ALL RETIRED.

PACKARD OF HOLLYWOOD AND BEVERLY HILLS

GRanite 2194.

7024 HOLLYWOOD BLVD.
USED CAR LOT, 6207 HOLLYWOOD BL.

UNUSUAL VALUES
BETTER USED CARS.

1924 Stude. Lt. 6, disc whls., bar. $795
1924 Star [illegible] Rdstr., good as new [illegible]
Late model Star coupe, like new [illegible]
Ford sedan, late model, extras [illegible]
1924 Star Stan. rdstr., real value [illegible]
Ford coupe, refinished, fine [illegible]
1922 Henderson motorcycle with S.D. 165
Buick touring, new rubber [illegible] 100
CF model super-built Star tour., our best buy, $450 to $545.
Small down payment and easy terms on balance if desired.
Authorized stock.
WALTER M. BROWN MOTORS, INC.
Star and Durant Dealers.
1146 S. Olive. VAndike 7902.

RICKENBACKER SIX.

WE AUTOMATICALLY discount "at the rate of $5 per week" (except Rickenbackers) any used car that remains in our stock until sold over a certain definite period.

LEON T. SHETTLER CO.

FIGUEROA AT 10TH. Ph. ATlantic 9011. OPEN EVENINGS TILL 9.

AN OPPORTUNITY

STAR SEDAN, brand new, D.P., $[illegible]; STAR SPT. ROAD., brand new, D.P., $[illegible]. A mid-summer special for a few days longer. Better hurry.
WALTER M. BROWN MOTORS, INC.
Star and Durant Dealers.
Figueroa & Washington st. AT. [illegible]
1235 E. 7th st. [illegible]
6150 Hollywood Blvd. [illegible]

BARGAINS

1923 RICKENBACKER SEDAN $1250
1923 MERCER 4-pass. sport, extra ..... [illegible]
1922 CADILLAC tour., new tires ..... [illegible]
1921 PEERLESS phaeton, bz. bc. ..... [illegible]
1920 MARMON tour., extras $1000
1923 STAR tour., good cond. ..... [illegible]
1924 ESSEX Coach, like new ..... [illegible]
1919 CADILLAC Phaeton, Calif. top $1150
HARVEY GOODWIN, 1047 So. Olive st.

SPECIAL

Dodge Touring ..... $[illegible]
Ford Speedster ..... [illegible]
Oakland Touring ..... [illegible]
2 Ford Tourings ..... [illegible]
CASH.
Ford Bargain Center
J. A. NADEAU
Central & Slauson. Open Sun. & Eve.

AUTOMOBILES, ETC.—Miscellaneous

WILL [illegible]
HELP [illegible]

ANOTHER WALTER [illegible] CHALLENGE [illegible]

Which means that [illegible] guaranteed be [illegible] [illegible]

ANY WAGE [illegible]

CAN AFFORD [illegible]

DURANT 1924 [illegible]
[illegible]

25 OTHER [illegible]

LIGHT CARS [illegible]

All in keeping with [illegible]

Above cars sold [illegible]

CHALLENGE [illegible]

Wash. and Figueroa, [illegible]

WALTER M. [illegible]
MOTORS, INC.
STAR AND DURANT [illegible]

[illegible]

Are certainly going to [illegible] a better used car [illegible] lower [illegible] the prices asked [illegible]

[illegible]

Wills Gray Goose [illegible]

Wills touring, 5-pass. [illegible]

Wills sedan, 5-pass. [illegible]

Wills roadster, [illegible]

OTHER MAKES

Latest model Packard [illegible]
1920-21 Cadillac [illegible]
1921 Buick coupe [illegible]
1923 Ford coupe [illegible]
1923 Ford coupe [illegible]
1923 Overland coupe [illegible]
1922 Buick tour. [illegible]
1922 Jewett roadster [illegible]
1921 Buick sedan [illegible]
1920 Stephens tour. [illegible]
1918 Cadillac Victoria [illegible]
1917 Stutz roadster [illegible]

WESTERN MOTOR [illegible]
1050 S. FLOWER [illegible]

DEPENDABLE
DEPENDABLE
DEPENDABLE

The spirit of [illegible] is our reward for [illegible]

[illegible]

NEW 1925 CLEVELAND [illegible]

Don't buy [illegible]

LOOK!

Touring Cars for [illegible]

[illegible]

AUTOMOBILES, ETC.—Miscellaneous

Touring Cars for Sale

CADILLAC 53 touring, $500, perfect condition; good tires, paint, etc. Must be sold at once. Call DUnkirk 3776.

[illegible] 7-pass. $500 cash. Bal. of $575 at [illegible] 3838 S. WESTERN.

CHEVROLET 1923 TOUR. Good original finish, 2 nickel bumpers, 5 good tires, etc. $115 down. GRAND AUTOMOBILE CO. OF L. A. USED CAR DEPT. [illegible] S. Figueroa. ATlantic 7721.

CHEVROLET 1922 TOURING, [illegible] finish, motometer, step plates, [illegible] Only $225, terms. [illegible] MOTOR CAR CO. USED CAR DEPT., 12th & Grand. 422 W. 12th St.

CHEVROLET TOURING, 1923 model, priced at $325, easy terms.
Ford Bargain Center
J. A. NADEAU
Central & Slauson. Open eves. & Sun.

[illegible]

[illegible]

W. P. HERBERT CO.
Chandler and Cleveland Dist.
1110 So. Flower. Trinity 1912.

[illegible]

Ford Bargain Center
J. A. NADEAU
Central and Slauson. Open eves. & Sun.

FORD TOURING, 1921, $165. Also good [illegible] in nearly new tourings.

DUNHAM for FORDS.

Authorized FORD dealer, 1230 W. 7th.

[illegible]

W. P. HERBERT CO.
Chandler and Cleveland Dist.
1110 S. Olive. VAndike [illegible]

OVERLAND RED BIRD
SPORT TOURING, 1924.
[illegible]

OVERLAND TOURING, 1922, in A-1 shape, for $275, $100 down, bal. $20 mo.
Ford Bargain Center
J. A. NADEAU
Central and Slauson. Open eves. & Sun.

[illegible]

WILLYS-KNIGHT '24 TOUR.
$425 CASH.
[illegible]

[illegible]

AUTOMOBILES, ETC.—
Miscellaneous

WILL EASY TERMS HELP YOU

ANOTHER WALTER M. MURPHY CHALLENGE USED CAR

ANY WAGE EARNER CAN AFFORD THESE

20 OTHER LATE MODEL LIGHT CARS TO CHOOSE FROM

Above cars sold only at our CHALLENGE USED CAR ... Wash. and Figueroa.

WALTER M. MURPHY MOTORS, INC.

STAR AND DURANT DEALERS

SOME PEOPLE

SEEING IS BELIEVING

OTHER MAKES

WESTERN MOTORS CO. 1050 S. FLOWER ST.

DEPENDABILITY

TODAY'S SPECIAL

LOOK!

Touring Cars for Sale

Ford Bargain Center J. A. NADEAU Central & Slauson. Open eves. & Sun.

DUNHAM for FORDS. Authorized FORD dealer, 1250 W. 7th.

Touring Cars for Sale

AUTOMOBILE CONTRACT SPECIALIST. When you buy or sell your car, see us. We will handle the contract. G. S. DONALDSON INVEST. CO., 200 W. Pico. ATlantic 4820.

FOR SALE—A cash credit good for $600 on any model of Ford car thru an authorized agent. $575 cash. Apply MISS WAITE, Room 310, 443 San Pedro.

REPOSSESSED Chev. tour. '23, by finance co. at cost. $325, terms. 1360 W. 25.

Roadsters for Sale

BUICK rd., '22 four. New paint, A-1 mech., very good cord tires. $550, terms. Will trade for touring car. FELIX CO., Chev. Dealers, 140 W. Pico. Open evenings and Sunday.

BUICK '23 ROAD., $275 Down or late Ford as 1st payment, over $150 in extras. Like new throughout. Guaranteed. SHRADER'S, 1310 S. Main.

BUICK, '23 rd., kept just like new. Must have money, quick and sacrifice. Address D, box 22, TIMES OFFICE.

BUICK 6 rd., $775, original paint. No broken. Peterson's, 1207 N. Western.

BUICK rdstr., 1922. New paint, khaki top, wond. barg. $575. 206 W. PICO.

BUICK 6 sport rd. 1923, $1250. Cleanest job in town. 1634 S. FIGUEROA.

CADILLAC roadster, 1924, nearly new. Has bumpers, Hoo-Die shock absorbers, extra cord tire. A real saving. Terms. PAIGE CO. OF SO. CAL., 1127 S. Olive. TUcker 4316.

CADILLAC roadster, hydraulic 4-wheel brakes. $612. Terms. HOlly 2906.

CHEV. '22 rdstr. A-1 cond. fine rubber. $195. PETERSON'S, 1207 N. Western.

DODGE rdstr., 1922. A good clean car, 1st class cond. 206 W. PICO.

DODGE 1921 ROADSTER $110 Down. In very good condition. HOWARD AUTOMOBILE CO. OF L. A. MAIN ST. USED CAR DEPT. 1212 S. Main. ATlantic 9670.

FORD ROADSTER, late model; nickel radiator, barrel lamps, speedometer, dash light, large lock wheel; looks like new. $310, terms. FORD BARGAIN CENTER J. A. NADEAU, Central & Slauson. Open Sun. & Eves.

FORD ROADSTER, 1923 MODEL, $250. A very good car in fine shape; our cars are dependable. COBERLY BETTER USED FORDS, 1919 So. Main. Open Eves. & Sun.

FORD ROADSTER, 1921, runs good. Don't overlook this buy. $135 cash or terms. GEO. H. PERKINS, 2444 W. Wash. EMpire 4360.

FORD 1922 road. $190, terms. Hurry & look this over. 822 N. WESTERN.

FRANKLIN 1922 rd. $750. Exceptional buy. Hurry. 1634 S. FIGUEROA.

HUPMOBILE '21 roadster, $550. Bumpers, spring bumpers, etc. ...

HUP sport, model 21, good paint and rubber. $165 cash. 800 E. 12TH ST.

JEWETT ROADSTER, 1923 MODEL. Has excellent original finish, good cord tires, upholstering not worn a bit. Motor in first-class mechanical shape ... Open Sundays and Evenings. "House of Individuality." W. P. HERBERT CO. Chandler and Cleveland Dist. 1230 So. Olive. VAndike 5016.

MARMON road, 1924. Like new. Sacrifice, trade. Phone 667594. No dealers.

MAXWELL ROADSTER. Late model maroon finish and black fenders, wind deflectors, disteel wheels and 5 excellent tires. Priced low. Terms. W. H. COOK, 1135 S. Olive. Open eves.

OAKLAND roadster, 1924. Looks and runs like a new car, many extras. $875, terms can be arranged. 2212 S. FIGUEROA.

PACKARD roadster, late model. Runs and looks fine. $985, terms. 832 S. ALVARADO. DUnkirk 8713.

PAIGE Daytona roadster. Repainted, tires like new, 5 wire wheels and extras. 521 ROSSMORE AVE. GRanite 2665.

ROAMER DUESENBERG '22 SPORT ROAD. Motor excellent, finished a beautiful bright red, 6 disc wheels, 5 new cord tires, 2 spares, disappearing top, wind wings, motometer, etc. Terms or trade. WALTER M. MURPHY MOTORS CO. Lincoln Used Car Dept. 909 S. Olive.

WILLYS-KNIGHT '23 ROAD. Exceptionally good in every respect and only $985. LYNN C. BUXTON, STEARNS DIST., 17th & Figueroa. ATlantic 9251.

Sport Cars

BUICK 6 sport tour. 1924. Cal. top, 4-wheel brakes, trunk, bumpers & every possible extra ... $450 down. 526 S. FLOWER.

BUICK '23 sport roadster, perfect shape, every extra, sacrifice price. GRanite ...

CHANDLER 1923 Royal Dispatch. Three hundred down, balance easy payments. Privately owned. Guaranteed. ... GARAGE, 3264 W. 10th st.

CLEVELAND 1923 "Chesterfield" just like new throughout, genuine sacrifice. BOGGAB & GILLINGHAM, 824 W. Pico.

DURANT 1922 sport sedan, fully equipped. Sacrifice price. L. A. HAYNES CO. 1140 S. Figueroa. TRinity 0874. 1208 S. Olive. MAin 4008.

FLINT, latest semi-sport, run 3000 miles, fully equipped, bumper, extra tire, mirror, spotlight, sun visor, windwings, step plates, motometer, gypsy curtains, etc. $395 dn., bal. easy. Will accept light car in trade. Ph. VErmont 2862. 4100 S. VERMONT, opp. Manual Arts High School.

JEWETT sport tour, just like new, re-built new cords, new top and paint; guaranteed, priced low. PAIGE CO. OF SO. CAL. 1127 S. Olive St. TUcker 4316.

MAXWELL SPORT 1923 touring. Special Packard blue finish. A beauty. $695, terms. UNION MOTORS, INC. 961 S. Flower. TRinity 8054.

NASH SPORT. 1924 MODEL. Has the beautiful Spanish leather upholstering, disc wheels, almost new cord tires, bumpers front and rear, motometer, trunk, wind wings and other extras. Motor in perfect shape and original finish not even scratched. A real buy. Small cash down. Open Sundays and Evenings. "The House of Individuality." W. P. HERBERT CO. Chandler and Cleveland Dist. 1702 So. Flower. ATlantic 8467.

OAKLAND 1923 SPORT. Has been refinished, motor in excellent condition, equipped with disc wheels, good tires, wind wings, step plate, mirror, sun visor, etc. Spanish leather upholstering and top in A1 shape. CALIFORNIA OAKLAND MOTOR CO., 1137-39 S. Olive. Open eves. & Sun.

PAIGE 1922 SPORT 6-66. New balloon tires, California top, fabricord finish and exceptionally good mechanically. LYNN C. BUXTON, STEARNS DIST., 17th and Figueroa. ATlantic 9251.

STAR sport model, beautiful maroon finish, trunk, bumpers, wings, spotlight, motometer, new-car guarantee. Our best buy. Walter M. Brown Motors, Inc., Figueroa and Washington Sts. ATlantic 9221.

STAR sport touring, 1924, brand new, only run 2800 miles. Has extras, sac., terms. $150 down. 526 S. Flower.

STAR '24 Sport Tour., $525. Good as new. 1212 S. OLIVE ST.

Coupes for Sale

BUICK '21 45 COUPE, $795. New cords, very nice. 1212 S. OLIVE.

BUICK coupe, 1923, 4 cylinder. Call evenings or Sun. & Mon. DUnkirk 8726.

CADILLAC "model 61," 4-pass. coupe. Excellent finish, 5 wire wheels, good tires. Only $1785. Easy Terms. No Brokerage. LORD MOTOR CAR CO. 1201 S. Olive. VAndike 4974.

CADILLAC coupe, $7U, repainted, reconditioned; guar. For quick sale, $1000. L. A. HAYNES CO. 1140 S. Figueroa. TRinity 0874. 1208 S. Olive. MAin 4008.

CHEVROLET SUPERIOR 1923 COUPE. Bumpers, stop signal, mirror, sun visor and other extras. Motor runs like a watch and has excellent original finish. A special bargain for today only. Open Sundays and Evenings. "The House of Individuality." W. P. HERBERT CO. Chandler and Cleveland Dist. 1702 So. Figueroa. ATlantic 8467.

CHEVROLET COUPE, 1924—Brand-new, driven 3000 miles; bumpers, spare tire and other extras. Must sac. at big loss. Time payments arranged. 433 S. FLOWER.

CHEVROLET F.B. coupe, good condition. I bought it new, drove it myself. New rubber and battery. Can arrange terms. HUmboldt 0979.

CHEVROLET coupe '23. A-1 throughout. $525. FELIX CO., Chev. dealers, 140 W. Pico. Open eve. and Sun.

CHEVROLET coupe, 1924, run 2500 mi. barg. for quick sale. 5420 HOLLY BLVD.

CLEVELAND 1923 coupe. Has had very good care and shows it. Excellent buy. Terms. 824 W. PICO. ATlantic 1472.

DODGE coupe, 1922, 2-pass. perf. cond. throughout. See and ride in this car before buying, easy terms. Open eve. F. J. RILEY, 223 N. Vermont ave. DRexel 8262.

ESSEX coach, 1923, disc wheels, many extras. $480. HOLLYWOOD BLVD. or HEmpstead 0784. MR. HOLLISTER.

FORD COUPE, '24, $525. Almost new, terms. 1212 S. OLIVE ST.

Coupes for Sale

FORD COUPE, 6-speed Warford transmission. A-1 shape. SNAP.

DUNHAM for FORDS. Authorized FORD Dealer, 1250 W. 7th.

FORD coupe, 1924. Nearly new car, speedometer, extra tire. A bargain for someone. Can arrange terms. Also '24 tour., cheap. L. J. STILLWELL, 936 S. Grand.

FORD 1923 COUPE. LIKE NEW. $375. TERMS. CONSIDER TRADE. Perfect condition, many extras, bargain. F. B. Miller, Used Car. Dept., 1216 S. M.

FORD coupe, 1923 model, barrel lights, speedometer, large wheel, other extras, tires perfect cond. Will sac. $100 down. 433 S. FLOWER.

FORD coupe, 1924, looks new, has extras; must sac. immediately, $485, terms $125 down. 526 S. FLOWER.

FORD coupe, 1923, lots of extras, good condition, leaving city, must sell. 1210 4TH AVE.

FORD coupe, late '22, motor perf., new tires, spotl. like new, only $325, terms. Open eve. 222 N. VERMONT. DR. 8262.

FORD coupe, 1924, fine cond. $280 discount. $500 cash. Extras, oh boy! 1119 N. KINGSLEY DR. Rear.

FORD coupe, 1923, excellent shape. Must sell by Sat., $350, easy terms. MR. HANLEY. HOlly 4441.

FORD coupe, 1922, good shape. Must sell. Bargain. 1841 WINFIELD ST.

FORD coupe, 1924, 5000 miles. Ruckstell axle, sacrifice for cash. Call HOlly 7057.

FORD '24 model, coupe, $315. Open evenings. 169 W. PICO. AT. 9619.

HUDSON 1922 coach. This car in A-1 condition in every way. H. W. SWANSON, Hollywood Hupmobile & Jordan Dealer, 6450 Sunset Blvd. HEmpstead 5528.

HUDSON coupe, 3 pass., perfect cond. I will take $600 as I have no use for it. GRanite 9811, eves. 1654.

LA FAYETTE landaulet coupe, 1924 model, balloon tires, 5 pass. Cost $6200, sell $4150, part cash and balance terms. Phone 680-462 Long Beach.

LINCOLN 1923 COUPE. Driven 9600 miles, new tires, can not be told from new. Trade or terms. JOHN BALK, 2900 W. 7TH ST.

MAXWELL '22 COUPE, $175 DOWN or Ford as 1st payment, bumpers, etc. Original finish, motor guaranteed. SHRADER'S, 1310 S. Main.

MAXWELL '23 coupe, $775; almost new, new Hartford cords. 1212 S. OLIVE.

MAXWELL 1924 coupe, like new. MR. O'BRIEN, 6450 Sunset. HEmp. 5528.

OAKLAND 1923 COUPE. Motor runs perfect, velour upholstering and finish looks like new. Equipped with bumpers front and rear, trunk and rack, 5 good cord tires and other extras. Driven very little. $850 down. CALIFORNIA OAKLAND MOTOR CO. 1137-39 S. Olive. Open Eves. & Sun.

OLDS 4 coupe, run 10,400 mi. Like new. Cost $2000, sell $850. Owner. 768148.

PAIGE 6-70 4-passenger coupe, refin., rebuilt, new cords, looks like new, fully guar. Priced low. Terms. PAIGE CO. OF SO. CAL., 1127 S. Olive. TUcker 4316.

REO 1924 COUPE, 4-PASS. Finished "Cuban Gray," disteel wheels, 5 good tires, 2 nickel bumpers. Terms. REO MOTOR CAR CO. USED CAR DEPT. 422 W. 12th st. Lot 12th & Grand.

STEARNS coupe, 1920 model. Refinished and in excellent mechanical condition. $1150. LYNN C. BUXTON, STEARNS DIST., 17th & Figueroa. ATlantic 9251.

STEARNS Knight coupe, "4," 1924, new, less than 2000 mi., big discount. 596-784.

STUDEBAKER COUPE "LIGHT SIX." Good finish and tires. $525, terms. REO MOTOR CAR CO. USED CAR DEPT. 422 W. 12th st. Lot 12th & Grand.

STUDEBAKER special 6 coupe, 4-pass., late 1923, run very little. A privately owned car. Am forced to sell; can arrange some terms. 1212 N. NORMANDIE.

STUDEBAKER '23 lt. 6 coupe, $275 down or late Ford as 1st payment. Many extras, original finish, like new. Guaranteed. SHRADER'S, 1310 S. Main.

STUDEBAKER Special 6 coupe, 18 months in storage. Perfect, just like new. 655 SO. BONNIE BRAE. 582-494.

STUDEBAKER SPECIAL 6 COUPE. Registered '20 car. Runs fine, will be sold at a sac. See it at 936 S. Grand.

STUDE Spec. 6, 4-p. coupe, perf. in every way, $450 for immed. sale. BE. 5710.

WILLYS-KNIGHT '23 COUPE. Tires, finish, upholstery and mechanically in fine condition. $1095. LYNN C. BUXTON, STEARNS DIST., 17th & Figueroa. ATlantic 9251.

WILL SACRIFICE 1921 CHANDLER COUPE. Good mechanical condition, new tires. Owner. FAber 2155, 808 San Bldg.

Sedans for Sale

BUICK '23 SEDAN. Refinished. Practically new cord tires and in excellent mechanical condition. $1450. LYNN C. BUXTON, STEARNS DIST., 17th & Figueroa. ATlantic 9251.

BUICK "6" 1924 SEDAN. 7-pass., run less than 2000 miles. Guaranteed. At a substantial saving. HOWARD AUTOMOBILE CO. OF L. A. FIGUEROA ST. USED CAR DEPT. 1367 S. Figueroa. ATlantic 7221.

BUICK 6 sport tour. 1924. Cal. top, 4-wheel brakes, trunk, bumpers & every possible extra; can't use; must sell, terms arranged. $450 down. 526 S. FLOWER.

BUICK 23 TR. SED. $1295. Balloon tires. Nice. 1212 S. OLIVE.

BUICK 4 sedan, 1924, sacrificed by owner. See at 222 S. SAN PEDRO.

BUICK sedan, 1924, at big discount. HARDING MOTOR CO., 3264 W. 10th st.

CADILLAC sedan, 5-pass. Westinghouse shock absorbers, balloon tires. This car has had the care of a chauffeur since its delivery; like new; bargain, terms if desired. 1907 SUNSET.

CADILLAC—BIG SACRIFICE. A-1 CONDITION. OWNER. DUnkirk 1429.

CADILLAC 5-passenger sedan, 1921, fine shape, $1500. Call GRanite 7258.

CADILLAC, model 59 sedan in excellent condition. HOlly 9211.

CHANDLER 1922 CHUMMY 5-PASS. SEDAN. Mechanically perfect, newly painted, equipped with 5 disc wheels, good cord tires, 1 spare, trunk and rack, motometer, bumpers and other extras. Upholstering shows best of care. An exceptional value. Terms or trade. LINCOLN—J. BENJ. FAHY—DEALER 827 S. Figueroa. Open Eves. and Sun.

CHANDLER Metropolitan sedan, 1924, almost new; lots of extras. Liberal tms. 1924 W. 7TH ST.

CHANDLER 1924 5-pass. sedan; mechan. perf., driven 5800 miles. $1675 for immed. sale. 1253 ELDEN AVE. BE. 5710.

CHEVROLET sedan, '23, looks like a new one, fine mech. $675. FELIX CO., Chev. dealers, 140 W. Pico. Open Sun.

CLEVELAND 1923 two-door sedan, four-wheel brakes, one shot lubrication system, balloon tires, one week old, taken in trade on Moon. Sell at big discount. HARDING MOTOR CO., 3264 W. 10th st.

DORT sedan. Quick sale. Condition perfect. Five cord tires. Good buy at $750; terms. Owner, EMpire 5655.

ESSEX coach, 1924, only 3800 miles. Can hardly be told from new car. $875. GArfield 6001.

ESSEX 4-cyl. coach, late '23. Looks like new, been in storage most of time. GArfield 6001.

FORD SEDAN. 4-DOOR MODEL. Ruckstell 2-speed axle. Oversize cord tires. Finish like new. Bargain, $550. UNION MOTORS, INC. 1120 S. Olive. TUcker 5422.

FORD SEDAN, 1921, spdtr., bumper, etc. Good shape. $295.

DUNHAM for FORDS. Authorized FORD Dealer, 1250 W. 7th.

FORD sedan, 1921; new paint, engine completely overhauled. Bring $100 cash; you can pay the bal. in 12 mo., or I will trade it. 2654 PASADENA AVE. Home Sunday.

FORD SEDAN. New Miller cord tires, all in A-1 shape. $295, easy terms. FORD BARGAIN CENTER J. A. NADEAU, Central & Slauson. Open Sun. & Eves.

FORD 1920. More than $150 worth of extras. A-1 condition throughout. $50 down. First reasonable offer takes it. From 1 to 4 p.m. 910 S. HOPE ST.

FORD late '23 sedan. Fine shape. Lock wheel, bumpers, speedo, other extras. $85 down, bal. easy. Hurry. 822 N. WESTERN.

FORD 1922 sedan. Refinished, good upholstering, 5 good tires, etc. Cheap. J. W. LEAVITT & CO., 1150 S. Figueroa.

FORD 1924 tudor sedan, lots of extras. Big saving. 1309 S. HILL.

FRANKLIN Brougham, 4-pass. This inclosed car excellently refinished and looks wonderful. Runs equally the same. Can be purchased for $950. Terms. HOWARD AUTOMOBILE CO. OF L. A. OLIVE ST. USED CAR DEPT. 1123-25 So. Olive. VAndike 5122.

FRANKLIN SEDAN. 1922, exceptionally good condition. Guaranteed. 5 cord tires and extras. Terms. Phone TRinity 5374. 1656 S. FLOWER.

HUDSON 1924 5-pass. sedan, brand new balloon tires, Watson stabilators, fully equipped and in splendid mechan. cond. Wonderful buy for private party. Phone or see owner, 120 E. 70TH ST. THornwall 6608.

HUDSON coaches, 3 1924 brand new, never run a mile, taken on trade, can't use, willing to sac. at big disc.; will accept larger car in trade and give terms on bal. 526 S. FLOWER.

HUDSON Super six. Special body. Used very little. $200, HO. 2480. 5853 LOMITA.

HUDSON coach run 12,500, shiny, A-1 cond. $925. PETERSON'S, 1207 N. Western.

HUPMOBILE 1924 sedan, practically new, liberal discount. $450 SUNSET BLVD. HEmpstead 5528. MR. O'BRIEN.

Sedans for Sale

HUPMOBILE sedan, 1923, driven 12,000 miles, perfect condition, all new tires. $1200 cash. No trade. Phone GA. 0092.

JEWETT sedan, 22 and 23, rebuilt and guaranteed, new cords; priced low on terms. PAIGE CO. OF SO. CAL., 1127 S. Olive. TUcker 4316.

JORDAN, 1923 sedan. Positively like new in every respect. Sacrifice. Terms. 1201 S. OLIVE ST.

LINCOLN 1923 7-PASS. SEDAN. Refinished and in A-1 mechanical condition. Priced to sell this week. See EARL FULLER. W. I. TUPMAN CO., LINCOLN DEALER. Figueroa & Jefferson. HUmboldt 2831.

MARMON SEDAN SACRIFICE. 5-passenger late model. 1135 E. 3RD ST., Long Beach. Ph. L. B. 651533.

MAXWELL SEDAN. 1923, 4-DOOR MODEL. Excellent condition. Run less than 8000 miles. Bargain, $925. UNION MOTORS, INC., 961 S. Flower st. TRinity 8054.

MAXWELL sedan, $350, late 4-door model. A dandy. 2022 7TH AVE.

MOON sedan, 1924, latest model, four-wheel hydraulic brakes, balloon tires. HARDING MOTOR CO., 3264 W. 10th st.

OLDSMOBILE 4-cyl. 22 sedan. Duco finish, upholstery, tires and mechanically extra good. $650. LYNN C. BUXTON, STEARNS DIST., 17th & Figueroa. ATlantic 9251.

OLDSMOBILE, 1921, sedan, 1st-class condition, new paint, $650. Ph. Fitz. 0404.

PIERCE-ARROW SEDAN, LATEST MODEL. PRAC. NEW. PH. 75472. NO DEALERS.

PEERLESS "8" SEDAN. 1921 7-pass., good finish, seat covers, excellent mechanically. $375 down. HOWARD AUTOMOBILE CO. OF L. A. FIGUEROA ST. USED CAR DEPT. 1367 S. Figueroa. ATlantic 7221.

ROLLIN 1924 sedan, new; big discount. 1634 S. FIGUEROA.

STEARNS brougham, 1922 model, refinished a beautiful beige brown, new full balloon tires and guaranteed mechanically. $2550. LYNN C. BUXTON, STEARNS DIST., 17th & Figueroa. ATlantic 9251.

STEARNS '24 SEDAN. Just nicely broken in and is perfect condition throughout. Reduced to $1675 for quick sale. LYNN C. BUXTON, STEARNS DIST., 17th & Figueroa. ATlantic 9251.

STUDEBAKER "24" special 6 sedan, new April 1. Special upholstery and curtains, disc wheels, spot lights, bumpers, etc. Leaving for East. $1650, terms. Private owner. 7974 3-4 SUNSET.

STUDEBAKER big 6 sedan. Must sell my car immediately, car is brand new, latest model in perfect condition. Cost $3100. Sell for $2050. ELliot 3182.

VELIE, 1922 sedan, new $985. Completely overhauled and refinished. Has many attractive extras. Can be bought on easy terms. No brokerage. 1201 S. OLIVE ST.

ALL READY TO GO. WE HAVE THE CAR YOU'RE LOOKING FOR. ALSO SOME CHOICE CONSIGNED CARS LEFT WITH US A FEW DAYS. PACKARD OF HOLLYWOOD & BEVERLY HILLS. GRanite 7104. 7024 HOLLYWOOD BLVD. USED CAR LOT, 6007 HOLLY. BLVD.

BRAND NEW SEDAN AT USED CAR PRICE. Absolutely new, Cleveland sedan, driven less than 50 miles. Taken back on different body style. Here's a chance to get a new car with a full new car guarantee at a used car price. Open evenings and Sunday. "The House of Individuality." W. P. HERBERT CO. Chandler and Cleveland Dist. 1110 S. Flower St. TRinity 1012.

REPOSSESSED Chev. sedan by Finance Co. at cost. $525, terms. 1360 W. 25TH.

Electric Autos for Sale

MILLBURN coupe, car is in perfect condition throughout and almost brand new. Only $850. ELliot 3182.

Trucks and Delivery Cars

10 FORD dump trucks, 1923 models, in good condition; each	$300
1923 Ford truck with body for delivering pies. Down	100
1924 Ford one-ton truck with stake body, overhauled. Down	100
1920 Selden truck, one and one-half ton, new stake body. Down	250
1922 Ruggles truck, one and one-quarter ton, stake body. Down	300
1919 Menominee dump truck, four-yard body. Down	400
1916 Ford truck equipped with ice delivery body. Down	75

KIDD MOTOR CO. Distributors for United Trucks. 2301 E. ... Phone VAndike 4000. FAber 1839.

DODGE BROTHERS COMMERCIAL CARS. Panel and screen. We have several of these. Reliable commercial delivery equipment at low cost. Ask any user about Dodge Brothers cars, then see us. ALBERTSON MOTOR COMPANY. Dodge Brothers Motor Cars. Sixteenth and Figueroa.

KISSEL 2½-TON TRUCK. In dandy shape, ready for work. Must be disposed of. Make offer. 1056 S. FLOWER ST.

FORD TRUCK, 1923. Furniture body. Good shape. Big saving.

DUNHAM for FORDS. Authorized FORD Dealer, 1250 W. 7th.

FORD LIGHT DELIVERY. 4 new tires, special top, dandy box on rear. Priced at $110 (see this one) terms. FORD BARGAIN CENTER J. A. NADEAU, Central & Slauson. Open Eves. & Sun.

MR. MOTOR TRUCK BUYER. We have some wonderful buys in rebuilt trucks. GENERAL MOTOR TRUCK CO. 717 S. San Pedro st.

HAVE spring water route open paying $300 a month net, $1000 down payment required. No brokerage. See Mr. McKINNEN before 9:30 any morning. 2121 S. San Pedro. HUmb. 7737.

HAVE two dump truck jobs open, steady work, good pay, $1500 down payment required. See MR. McKINNEN any morning before 9:30. 2121 S. San Pedro st. HUmboldt 7737.

TWO 5-TON TRUCKS & TRAILERS WITH TANK MOUNTING, SACRIFICE. 2650 E. 26TH ST. HUmboldt 0604.

FORD ton truck, '23, stake body, cap perfect condition, must sell before Monday. $250. 1750 ORCHARD AVE.

DODGE 1919 COMMERCIAL DELIVERY, IN GOOD CONDITION. $250. 1226 SO. FLOWER. VAndike 1919.

REO 1921 chassis ready to go. Bargain. TAYLOR, 1415 S. Main.

2-TON White 1920 model, stake body, solid tires, Gruss shock absorbers. Bargain quick sale. TRinity 0487.

FORD TRUCK, 21, STARTER, $135. TERMS. 4076 S. VERMONT.

REO speed wagon, 1924. Late model. Guar. good as new. 1619 S. GEORGIA.

OVERLAND panel delivery, 1924. $375, like new, cord tires. 1046 E. 23RD ST.

CHEVROLET 1923 superior del. like new. $300. Terms. 785 CENTRAL AVE.

FORD TRUCK, 1922. Sacrifice for $300 cash. HAGLER. DRexel 7172.

CHEVROLET 1922 DELIVERY. $225. 1800 SUNSET BLVD.

Auto Trailers

SPECIAL BARGAINS IN TRAILERS.

New 2-wheel	$87.50
4-wheel, 2-ton	175.00
4-wheel, 3-ton	200.00
6-ton, 4-wheel	400.00
2-wheel, live stock	275.00
Ford wheel dumping trailers for Fordson tractor	250.00

We also rent all kinds of trailers. PIKE AUTO & TRAILER WORKS, 701 E. 7th st.

CAMP trailer, comp. with tent and kitchenette. Must sell. 8707 E. 5th st.

AUTO CAMP TRAILER, FULLY EQUIPPED. 120 E. 70TH ST.

AUTO TRAILER CO.—2 and 4-wheel trailers, sale or rent. 1822 CENTRAL AVE.

Automobiles for Exchange

MOON '23 touring, $500 dn. Balloon tires, hydraul. brakes, or swap diam. DR. 8524.

Automobiles Wanted.

WHY SACRIFICE YOUR CAR? I WILL PAY THE HIGHEST PRICE TO PRIVATE OWNERS OF LATE POPULAR MAKES. PH. DRexel 8114. 1700 W. 7TH ST.

WANTED—Quick, '21, '22, '23, '24 popular makes; open or closed; fast sold out; being in Hollywood have large demand for Cadillacs and similar; cash or consign't. A. A. Peterson, Inc., 1201 N. Western.

DO NOT have your car repossessed, see us. AUTO EQUITY CO. Clearing House for Owners. Open Sunday. 4222 S. FIGUEROA ST.

WANT sedan not older than 24 model; will exchange 23 Buick touring and add to $500 cash. Phone Saturday and Tuesday. TRinity 8673.

PAY CASH TO PRIVATE PARTY FOR A LATE MODEL CAR. RESIDENCE, 204 W. 43RD ST. PHONE AXridge 6772.

WANTED—1923-24 model Ford sedan or coupe for cash, no dealers. Call MR. ARTHUR. VErmont 0175.

WANTED to buy late model car for cash. Must be bargain. WILLIAMS, 720 S. Hoover. DRexel 5590.

BRING US YOUR USED CAR—Any late models. We pay cash. PASHLEY, 1118 S. Main.

Automobiles Wanted.

WE BUY AUTOMOBILES! ANY CONDITION. FOR PARTS. Parts for all makes of cars. At a saving of 25% to 80%. WEST COAST AUTO WRECKING CO. 645-51 N. Main st. Phone TR. 5739.

I WANT the best Ford touring $100 cash will buy. Unless you need the money and have a real bargain don't waste my time and your own. See MR. ROSE, 2121 So. San Pedro st., before 9:30 a.m. next Tuesday or Wednesday.

CARS WANTED FOR CASH. If you don't believe I will pay the highest cash prices for late model cars, try me and see. KELLEY KAB CO., 1212 S. Olive. Ph. TUcker 8490.

WANTED $50,000 USED Automobiles. Cadillacs, Lincolns, Packards, Studebakers, Buicks. We pay cash. MADDUX, 1060 S. Figueroa. TRinity 6287. Open eves.

WANTED to rent truck without driver, 3 to 5-ton for oil field work, with option to purchase. State rent and description of truck. Address Y, box 416, TIMES BRANCH.

AUTOMOBILE WANTED FOR CASH. From private owner. Open or inclosed. Late model. Any make, Ford up to Rolls-Royce. Call VAndike 6462 anytime.

CASH FOR YOUR CAR. 857 W. 7TH ST. TRinity 1042.

USED Fords, need 'em badly. Will give good trade. ATTERBURY KEMPER CO., Ford Dealers, 822 N. Western.

WANTED—50 CARS FOR CASH. Just opened this store and need cars very badly. 1654 S. FIGUEROA.

PRIV. party will pay cash, light car, prefer Ford. 981 WINFIELD. 582982.

'24 FORD coupe or equity for cash. VAndike 3412. Leave message.

WANT '24 Ford sedan, must be barg. Add. T, box 55, TIMES OFFICE.

PAY cash, private party, good late model auto. 6151 HOLLY BLVD. Holly 1949.

WILL BUY OR SELL AUTOS, '22 OR '24 MODELS ONLY. 485 S. LAKE.

PAY SPOT CASH FOR ANY MAKE. NO DELAY. 2228 S. MAIN.

SEE us before you sell your car. We buy all models, makes. 5008 S. HOOVER.

Automobiles for Hire

NEW CARS DRIVE YOURSELF. RATES LOW. Fair and Courteous Treatment. LARGEST RENTERS ON COAST. STILLWELL'S AUTO LIVERY, 936 S. GRAND. TRinity 1151. 1 BLOCK S. STILLWELL HOTEL.

1924 BUICK, 4-wheel brakes. 12 1924 Chandler sedans with famous "Pike's Peak" motor and new traffic transmission. Cars clean and right to responsible parties only. AUTO CLEANING CO., 810 S. Grand. Phone TRinity 9150.

50c PER HOUR. UNLIMITED MILEAGE. Fords without drivers, also coupes, sedans, 1-ton trucks. THE FORD LIVERY, 619 S. FLOWER ST. Ph. VAndike 7684.

SMART looking, well-equipped, high grade motor car with polite and efficient liveried chauf. Call Manning, DRex. 1254.

CHALMERS private car, for hire with careful driver. $1.25 hr. Call ERNEST. HUmboldt 5882.

BEAUTIFUL Lincoln sedan with competent driver, reasonable. Ph. BEacon 0211.

NEW chandler sedan with driver, alt. Westlake Pk., $2 hr. Ph. DRexel 3984.

TRIPS tested, lunches, Riverside, ... St. Barbara, $10, comf. car. HE. 2527.

NEW touring and closed cars, 5 and 7 pass., reasonable rates. Tel. HUmb. 1871.

$1.50 PER HR. Late model 7-pass. Studebaker big 6. Owner drives. DRexel 1562.

Trucks for Hire

TRUCKS for sale or rent with or without driver. 430 E. 7TH.

Accessories, Parts, Equipment

A VALUABLE addition to your emergency equipment. THE TIMES has a lot of web straps, about 2 in. wide and 9 ft. long, formerly used to secure heavy bundles of papers. Call at TIMES CIRCULATION COUNTER and get a few at 25c each or $1 for 3, while they last.

FORD and Dodge owners, increase your mileage 1-3 to ½ with wonderful new gas savers. Free trial. 1814 S. GRAMERCY PL. 769051.

Automobile Painting

EARN big money, learn lacquer auto painting. We will turn your paint shop into a lacquer shop if it's here to stay. L. A. Lacquer System. Apply TOINT SERVICE STATION, Adams and Washington. BE. 7500.

Bodies, Beds, Seat-backs

WANTED—Body, top for 1923 Chevrolet touring. 3493 LANFRANCO, L. A.

MOTORCYCLES—
Bicycles

ACE, 1924. EXCELLENT CONDITION. 1019 BEACON AVE.

TRACTORS—
Farm Implements

FORDSON TRACTORS, five to pick from, priced from $200 to $450, terms. FORD BARGAIN CENTER J. A. NADEAU. Central & Slauson. Open eves. & Sun.

USED and rebuilt tractors, all kinds for sale, cash or terms. 800 MAPLE AVE.

HORSES, MULES, CATTLE—
For Sale, Exchange, Wanted

For Sale

FOR SALE—30 first class dairy cows and lease on corrall and barn, good terms, located half way between Pomona and Ontario, close to Narrod. Address ELLIS JOHNSON, Route 1, Ontario.

FOR RENT—30 good work mules, any number you want. Also complete grading outfit. PETER L. FERRY, 614 E. Acacia, Glendale 473-J.

For Exchange.

HIGH class 5-gaited saddle mare for sale or trade for car. Call Western Ave. and Victory Dr. GLENDALE 2150-R-5.

POULTRY, PET STOCK—
For Sale, Exchange, Wanted

Poultry and Poultry Supplies

300 TANCRED Imperial strain S. C. W. Leghorn pullets, 85c to $1.50 each, according to age. M. J. FRICK, 1000 Elizabeth st., Cudahy. Ph. DElaware 8859.

100 SELECTED standard bred White Leghorn hens, one year old, fine stock, good layers, $1 each. 614 GRISWOLD AVE., San Fernando, Cal.

POULTRY wanted, all kinds, will call anywhere. STAR POULTRY, 2391 Central Ave. HUmboldt 0654.

THE highest price paid for all kinds of poultry. Call anywhere. 1087 BARTLETT ST. VAndike 8087, MEtro. 2752.

FOR SALE—Fine laying R. R. hens. $2 each. Call EMpire 3750.

MACK'S POULTRY YARDS pays top prices. Call anywhere. 224 W. 53rd st. TH. 1708.

Pigeons, Birds, Etc.

AT HAMBURGER'S

Imported rollers in full song, $15 each. Also baby Mexican parrots, singer tamed, guaranteed talkers, $7.95. Beautiful finches from all parts of the world, variously priced. Also large selection of cages and pedestals.

Goats, Milch, Etc.

WANTED—A fresh goat. Saanen or Tog. milking, not less than 3 quarts. 326 AVOCA ST., Rockdale. Calif.

Rabbits, Hares, Etc.

RABBITS & hutches for sale. 1400 WOODSIDE AVE., of Compton, nr. Manchester.

Dogs and Dogs at Stud

MITZI—Famous war Red Cross, has 4 wonderful puppies, owner leaving on extended tour, will sell these beautiful German Police puppies at reas. prices. OWNER, 1733 Orchid ave., Hollywood.

POLICE puppies, wolf gray dam, Eastern champion sire; perf. type, pals, furnished. Choice from fine litter. 1050 N. Normandie.

FOR SALE—Thoroughbred Airedale pups. C. G. WHEELER, 14027 E. Sherman Way, bet. Lankershim and Van Nuys.

PEKINGESE puppies, reasonable. 423 E. THOMAS ST. CApitol 3868.

POLICE PUPS, BEAUTIES, 6 MO. OLD, $50 & $75, PEDIGREED. HEmstead 0218.

PED. German police puppies, sired by Beneva Nester. Reas. 5033 6th av. VE. 6121.

FOR SALE—Pedigreed Boston Bull puppies, reasonable. 1352 N. Serrano. HE. 1720.

FOR SALE—PURE BRED ESKIMO PUPS. 6027 ELEANOR ST., HOLLYWOOD.

FULL blooded Boston bull terrier, screw tail, male 7 weeks. CApitol 1078.

WANT Cocker Spaniel puppy; will give good home. 596-297.

PEDIGREED chow puppies. Reasonable. 912 N. VENDOME, near Sunset Blvd.

DACHSHUND pup, female, full blooded, ideal pet for child. 220 W. 21ST ST.

FOR SALE—YOUNG GREYHOUNDS. PH. DRexel 0595.

Cats

PERSIAN kittens for sale. Reg. males at stud. 1123 W. 54TH ST. VE. 2200.

HOUSES—
For Sale

Miscellaneous

COLORED PEOPLE ATTENTION. 4-RM. BUNG., BARGAIN, EASY TERMS. OWNER, BEacon 1466.

$5000 HOME for $4100. For quick action. New, hdw. floors, etc. Very easy terms. 800 SIERRA ST. Ph. 596-379 after 6 p.m.

5-ROOM modern home, hardwood floors, $5000. Terms. 321 BAKER AVE., Bell.

HOUSES—
For Sale

Miscellaneous

BUY OF BUILDER

and select decorations and fixtures to harmonize with your furniture and draperies. We have selected the section just north of Wilshire Blvd., east of La Brea Ave., as the most desirable. The "R" cars on 3rd and buses on Wilshire insure accessibility. Seven business blocks on La Brea insure markets. Grade and junior schools 5 blocks away and L.A. High within easy walking distance insure your children's education.

6-room Spanish bungalow nearing completion, corner 6th and Orange Dr. 3 bedrooms, 2 baths, one with built-in shower and tub; furnace with electric control; modern in every way.

7-room Spanish bungalow under construction, 307 S. Orange Dr. Same as above with breakfast-room.

7-room English-type bungalow with brick and stucco front just begun, corner 4th and Milton Ave. 4 bedrooms, 2 baths, one with shower and tub; also extra toilet and lavatory.

PRATT REALTY COMPANY. 263 S. Western Avenue. Phone 567-656. 560-553.

$16,500. NO 'ALMOST $16,500. Too Good To Be True' About It! IT IS TRUE.

A BUILT RIGHT 2-story stucco of Spanish design, located west of Western, between Third and Wilshire on a 70-ft. front lot. There are three large bedrooms with plenty of closet space, two tiled baths, living room, dining room, breakfast room and kitchen with a reception hall of travatine finish.

YOU COULD NOT ASK FOR MORE

But you are going to be surprised for there are two walled in patios covered with expensive awnings, and all interior drapes and hangings are included. You have the story. Now call Mr. Tallant for appointment. HOWARD & BOSWELL. 3461 W. 6th street. DUnkirk 2796. DUnkirk 2797.

AN EXCELLENT BUNGALOW. Large living and dining-room, splendid kitchen, three lovely bedrooms and two baths. Unusual bargain at $15,750.

A TWO-STORY BARGAIN. Look at 4083 West 8th. Four bedrooms, 2 baths. A real snap at $17,000.

A 2-STORY ENGLISH BRICK HOME in Hancock Park for $22,500. This is a lovely home and worth more. See it.

LOOK AT 400 SOUTH LUCERNE. Wonderful home completely furnished. The lot is 140x100. Beautiful lawns, trees and flowers. Ampico piano, oriental rugs, linens and silverware. Open for inspection Tuesday, Thursday and Saturday.

JAMES J. DONAHUE. Wilshire corner Western. DRexel 4861.

ONLY $100 cash. $675 by Sept. 15, balance $63.50 per mo. This includes the interest. Greatest bargain ever offered for less than $6000. A classy, strictly modern, brand new large 6-room stucco bungalow and garage ...

BEVERLY HILLS

At a special price for immediate sale. Unusually easy terms. New 2-story tiled roof cement stucco house of 10 rooms, strictly modern, including gas furnace and 3 baths besides shower.

Center hall, living-room, library and dining-room finished in mahogany, hardwood floors thruout.

Lot 125x208 feet with double garage. Best location, near electric cars, among highest class and attractive homes and near Beverly Hills Hotel, being ...

807 CRESCENT DRIVE, near Sunset Blvd. Open for inspection 2 to 5 p.m. daily.

WILSHIRE 2-STORY BARGAIN. JUST OFF WILSHIRE BLVD. on a 60-ft. lot near schools and everything that counts. Restrictions, paved streets, high-class homes, etc. I have found the outstanding buy an 8-room home. CENTER HALL PLAN, LARGE LIVING, DINING and BREAKFAST ROOMS, opening on to a spacious PATIO. Well arranged KITCHEN, maid's room and bath, 3 MASTER BEDROOMS, 2 TILED BATHS. See this home and be convinced. Price only $34,000. TERMS. M. E. HURLEY. WILSHIRE BLVD. at MANHATTAN PL. 560549. 567646.

OWNER'S SACRIFICE. $12,500. Terms. $12,500.

Not often do we offer for sale a home priced right and so conveniently arranged as this. It consists of 7 rooms, 3 large airy bedrooms, a large living room and dining room, convenient kitchen with tile sink, tile bath. Double garage. Lot ... with beautiful lawn, hedge and shrubs. Near schools and transportation. South of Beverly Blvd. and east of Western ave. For appt. call Mr. Koch or Mr. Ryan with FORD & BECKER. 607 S. Western ave. DUnkirk 1000.

FOR THE UNHEARD OF PRICE OF $17,000 WE CAN DELIVER A BEAUTIFUL ENGLISH STUCCO. Located between L. A. High and Wilton grade schools. Living room extends clear across the front of the house. Dining room, breakfast room, kitchen and sun room complete lower floor. On upper floor three large airy bedrooms and sleeping porch with tiled bath and shower. Where can you get more for your money? Mr. Jones. BURTON & CO. WESTERN AVE. AT 10TH ST. 768081.

CLOSE TO A PROMINENT GOLF COURSE. We have, on a corner, a brand new Spanish house of eight rooms. Living-room 16x26 with two cathedral windows from which is a wonderful view of the mountains. Built by day labor with best of materials. We can recommend this property very highly at the price of $29,500. Phone Mr. Gale, DU. 0555, nights or Sunday or ... BURTON & CO., WESTERN AVE. AT 10TH ST. 768081.

BY OWNER. WILSHIRE DISTRICT.

New 2-story slate roof cement plaster house, having 10 rooms. Strictly modern, including gas furnace and 3 baths beside shower. Main rooms finished in mahogany, hardwood floors thruout. Large east-front lot with double garage. 2 finished rooms above garage. Ideal neighborhood, being ... 149 N. VAN NESS AVENUE. Occupied by owner and open for inspect'n.

$19,000. TERMS. A BARGAIN. 2-STORY STUCCO HOME. MODIFIED ITALIAN DESIGN. 60-foot lot on paved street in most desirable district. Reception hall, living room and dining room, finished with fine mahogany. All walls decorated in oil. Attractive breakfast room, three large beautiful master bedrooms with two elegant tile baths. Maid's room. This is certainly a wonderful home and a REAL BARGAIN. Phone 560-89.

19 OAK KNOLL AVE. GOOD ENOUGH? ALMOST NEW SPANISH HOME, $11,000. $3000 down, 2 bedrooms, wonderful living room. Everything modern, tiled, etc. Just as you would expect in the EXCLUSIVE OAK KNOLL. No need to mention trees, shrubs, etc. Key at 8703 Huntington Drive, as close as your phone. Garfield 7416. 30 MINUTES TO SIXTH AND MAIN.

NEED $4000 CASH QUICK—SUPERB BIG NEW 10-rm. Spanish double, tiled roof, baths, kitchens, mantels, rich ... gum woodwork. ALL WALLS oil tiffany. Many extras. Block to car. HIGHLAND ... ONEONTA PARK, finest DISTRICT, 20 MIN. TO SIXTH AND MAIN. Low taxes, high return. OWNER EAST, sacrificing at $12,500. KEY 8703 Huntington Dr. Garfield 7416.

RIMPAU BLVD. 2ND HOUSE FROM WILSHIRE BLVD. 8 ROOMS, 2 STORIES. $21,500. TERMS. SHOWN BY APPOINTMENT ONLY. PHONE MEHLER WITH FRANK D. TATUM CO. WILSHIRE AT WILTON. FItzroy 0797.

DON'T WAIT UNTIL SATURDAY NIGHT TO TELEPHONE YOUR SUNDAY ADS TO THE TIMES. DO IT FRIDAY OR EARLY SATURDAY. 7:30 P.M. IS CLOSING HOUR FOR ALL CLASSIFICATIONS. METropolitan 0700.

2 DOUBLE STUCCO Bungalows of 10 rm. & 6 rm. on corner, one block from Washington, on high ground. Income $250 per mo. ... than 20% on money invested. For information call at 2319 W. WASH.

2-STORY SPANISH, 8 ROOMS—REDUCED FOR QUICK SALE. NO BUNK. BEST REASON FOR SELLING. 840 SO. RIMPAU BLVD. OPEN ONLY 2 TO 5.

A GENUINE BARGAIN—JUST OFF WILSHIRE BLVD. 874 SO. RIMPAU BLVD. 8 ROOMS, 2-STORY STUCCO. OPEN DAILY 2 TO 5.

WHY WAIT A MONTH ON YOUR ESCROW? SECURITY TITLE CO., 203 W. 1ST ST., Los Angeles. YOUR TITLE SEARCHED IN 5 DAYS. ESCROW HERE FOR QUICK SERVICE.

HOUSES—
For Sale

Miscellaneous

116 NO. ROSSMORE. OPEN FOR INSPECTION. HANCOCK PARK'S BEST BUY.

Massive brick and concrete residence overlooking Wilshire Country Club with panoramic, unobstructed view of the mountains and sea. 10 large rooms and 4 baths, chauffeur's quarters and laundry in garage. Billiard room and wine cellar in basement. Walls and ceilings canvassed. Decorations by an artist. Plate glass windows. Electrically controlled unit system. Brass interlocking weather stripping. The lot is beautifully landscaped. A west front 100x200. Sprinkling system front and rear. Your inspection is invited daily from 1 until 5. Go direct to property or phone MR. WHITE with CHELEW & HOIT. Wilshire at Harvard. DRexel 4286. Evenings HE. 0292.

HIGH PRICED HOMES ranging in price from $25,000 to $75,000 are in good demand by our clients RIGHT NOW. If you have a house or bungalow, modern in every way, located west of Western avenue, north of Wilshire boulevard and will accept a fair cash offer, we can sell it at once. PRATT REALTY COMPANY. 263 So. Western avenue. Phone 567-656. 560-553.

VERY ANXIOUS TO SELL. BEAUTIFUL SPANISH STUCCO HOME. Seven wonderful rooms, three lovely large bedrooms, two baths. Beautiful patio, 2-car garage. WILSHIRE HIGHLAND SQUARE DISTRICT. Price $13,500, $6000 cash. Might consider even less for all cash. At today's value of lots in this well-restricted district this beautiful house could not be duplicated at the price offered for sale. This is a real bona fide bargain in an up to date new home. It won't last long, so don't delay. Let us show you. "Let's Talk It Over" CLINCH & THURTLE. 402-5 S. Western ave. DRexel 2388.

ONLY $2000 CASH. With this unheard of payment we can give you possession of an 8-room colonial bungalow near Beverly and Western. It's outstanding features are four bedrooms and sun room. Woodwork in ivory with mahogany doors. Owner's willingness to take back a mortgage of $6000 gives you a sure indication of its real value. Phone MRS. SERBOWER. DUnkirk 6475. BURTON & CO., WESTERN AVE. AT 10TH ST. 768081.

WILSHIRE DISTRICT. Price reduced to $15,000. Lot alone, which is east front and 60x131, is unrestricted and worth more than the price asked for house and lot. Excellent 2-story house of 8 rooms. Every convenience, hardwood floors. Ideal neighborhood north of Wilshire Blvd., close in and only ½ block from electric cars. R. R. CRASHER. 4415 W. 2nd st. Phone DRexel 3488. At Western Ave. Res. ph. DRexel 3631.

WILSHIRE SACRIFICE. $14,000. $2500 Cash Down. $14,000. 4 Bedrooms. Located 3 blocks from Western ave. South of Beverly Blvd. Large living room with real fireplace, cheerful dining room, sun room, modern kitchen with tile sink and breakfast nook, 4 light airy bedrooms, tile bath and extra toilet. Hardwood floors throughout. Beautiful lawn and shrubs. Near school. See Mr. Koch or Mr. Ryan with FORD & BECKER. 607 S. Western ave. DUnkirk 1000.

NEAR WILSHIRE & WILTON PLACE. 8 ROOMS. 2 BATHS. $16,500. 2 STORIES. It has a huge living room, dining room, butler's pantry, kitchen, maid's room and bath on 1st floor, 4 master bedrooms, tiled bath and separate shower on second floor. There is nothing like it in the exclusive Wilshire district. GLENN A. SMITH. 633 South Western avenue. 567-137 Phones 567-874.

$75,000. WINDSOR SQUARE. $75,000. ITALIAN HOME. COMPLETELY FURNISHED. 10 LARGE ROOMS, 3 TILE BATHS. LARGE LOT BEAUTIFULLY LANDSCAPED. YOU MUST SEE THIS PROPERTY TO APPRECIATE THE VALUE. OWNER TAKING BIG LOSS AND MUST SELL. FOR APPOINTMENT SEE MR. MOORE, WITH FORD & BECKER. 607 S. WESTERN AVE. DUnkirk 1000.

626 S. KINGSLEY DRIVE. $15,000 REDUCTION IN PRICE. BETWEEN WILSHIRE BLVD. & 6TH. 65x150. Unrestricted hotel, club, rest house or apt. site, 10-room mansion, 3 baths. No choicer location in L. A. Going away. Have to sell immediately & realize that I must sacrifice. See property & make offer. Open for inspection 2 to 5.

OWNER MUST SELL ON ACCOUNT OF SICKNESS. BEAUTIFUL ENGLISH STUCCO BUNGALOW, 6 rooms, 2 tiled baths, near L. A. High School, beautifully located on high ground. It is imperative that we sell this week. Nothing in Wilshire district to compare with it at $13,000. GLENN A. SMITH. 633 South Western avenue. 567-137 Phones 567-874.

BEAUTIFUL SUBURBAN HOME. New, 5 large rooms, breakfast room, real fire place, Tiffany walls, monolite stucco tile roof. Hardwood floors throughout. Improved garage, lot 160x175, fruit trees & berries. Nice location. Not far from car. Bus service. 30 minutes from L. A. REAL BARGAIN, $8750. Terms. Phone VAndike 7750.

$2200. $265 DOWN. $2200. 5-ROOM BUNGALOW. Owner cannot complete. A few hundred dollars will make this house worth $5000 or better. Sacrifice. In excellent restricted section between Hollywood and Burbank. House livable at present. Move in and finish as you can. See STORMS, 5550 De Longpre, near Sunset and Western.

WILSHIRE PICKUP. $11,750. Once in lifetime you get chance like this. Exceptionally fine looking 6-room stucco bungalow, just 2 blocks from Wilshire, 2 large bedrooms, full tile bath, large lot, double garage. Terms to suit. Phone Mr. Cornelius evenings 780212. C. M. CONANT CO. 56515. 2800 W. 9th st. 567844.

CHILDREN'S PARADISE. 8-rm. tile roof stucco, 4 bedrms., 2 extra toilets and lavatory, big bk. rm., basement, furnace, roomy lot, close to new grade school, State university, junior high and parochial school. Extra well built. Only $14,700, terms. Worth $17,000. Quick action necessary. EMpire 9068. No agents.

$24,500—LARGE 8-rm. Hancock Park dist. 2-story brick house, main rooms in solid mahogany, 4 massive bedrooms, 3 tile baths, 2 showers, wonderful high lot, only 2 blocks from Wilshire blvd. Call 560818. Evenings HEmpstead 9642. V. L. McCARTY, 634 S. Western ave.

WHY LOOK FURTHER? $750 DOWN. 5 RMS. This little home is located on one of the choice newer districts of Los Angeles where values are growing steadily. It is a REAL BUY at the price. Call 562-19.

IDEAL sanatorium site of 2 acres in Highland Park. Overlooks Arroyo. Splendid 12-room house, fine trees, ornamental shrubbery. Most desirable location. One block of Pasadena ave. 3 blocks Sycamore Park. $40,000. J. D. BRINEGAR, 1930 So. Vermont. 597-431. Eve. Garfield 7402.

YOU CAN GET A HOME WITH NO CASH DOWN. We will build to your plan on a lot you select. Call for details. Open evenings. See MR. HOOD at 812-816 Lincoln Bldg. 742 S. Hill st.

A BEAUTIFUL English stucco finished in solid mahogany, walls Tiffany finish; 3 exceptionally large bedrooms; lawn and shrubbery in; priced right for quick sale. New open. 209 N. PALM DRIVE, Beverly Hills. Just north Wilshire blvd. 550848.

QUICK SALE—Well built 7-room house, 2 sleeping porches in Pasadena. Lovely grounds, refined neighborhood. Near cars and schools. Priced $8500 for quick cash sale. Move otherwise or if furnished. Phone FAIR OAKS 3072.

$1500 AND MOVE IN. Wilshire district near Country Club Drive & Rimpau, 6-room bungalow, near 3 schools. Very good buy. Call McMAHON, 562-19.

PAY $150 AND MOVE IN. Price $1175, balance $25 monthly. Water, gas, electricity, some plumbing, close in. LOFTUS LAND COMPANY, 420 Pacific Finance Bldg. MEtro. 1348.

5-ROOM and 3-room house, both on same lot for LESS THAN PRICE OF ONE HOUSE. Full price $6850. Terms, $1500 cash, bal. $60 monthly. 553 N. VIRGIL ST. 562-691.

$65 A MONTH. 4 rms. bath, gar., lot 40x135 ft. 3 miles from Broadway and 7th. Lot or lot equity expected as down payment. BUILDERS, 425 Black Bldg.

BEAUTIFUL 5-rm. bungalow, mod. hwd. flrs., lot 61x220. $1000 dn. $45 per mo. 1½ blk. from Washington Blvd. New, cozy, comfort, clean. 4140 Whittier Blvd.

RAMONA PARK, 5-rm. house, ¾-acre lot, highly developed in fruit & nuts. $3650. $1750 cash. SMITH, TRinity 1710.

136 N. IRVING. MOST BEAUTIFUL BUNG. OPEN 1 TO 5. MR. JOHNSON. DR. 4475.

HOUSES—
For Sale

Miscellaneous

WE have a good 6-room stucco house to offer you, hardwood floors throughout, tile bath and sink, practically new. $7850. 3422 LARGA AVE., near Glendale Blvd. Capitol 4979.

West and Northwest

HANCOCK PARK

$22,500 $22,500

Beautiful 2-story English Stucco. On the northeast corner 4th and Highland ave. This excellent house for the discriminate buyer of a small home in exclusive Hancock Park is the best buy in the district. Open for your inspection 1 to 5.

Offered exclusively by HENRY DE ROULET. 2837 W. 9th st. "Just East of Vermont." DRex. 1026.

I HAVE TAKEN ON MORE THAN I CAN HANDLE.

I have to sell my beautiful 5-room stucco bungalow, living and dining rooms finished in Jass with indirect lighting. Bedrooms are finished in tiffany tile bath and shower, beautiful kitchen and large breakfast nook. $1500 will handle. If you come prepared to pay cash up to the mtg. I will sell cheaper than you can build. 2311 COCHRANE AVE. 762-102.

DOG GONE LUCK.

Will be yours if you miss this sacrifice. Owner must sell a handsome new 5-room stucco bungalow, hdw. floors throughout, large airy rooms, attractive breakfast nook and kitchen, near L. A. High and car line. High ground, east front. Other similar houses priced $8500. This price cut to $6500, only $2000. Phone 767858 morn., or evenings. MALCOLM & MORKHART CO.

FOR SALE—Wilshire bargain. Beautiful new 10-room stucco, 2 baths, 2 dressing rooms, lots of new improved built-in features. Only 200 ft. from Wilshire blvd. and in a neighborhood of very high priced homes. All schools within radius of four blocks. Lots of expensive shrubbery around house. Priced at only $21,000. See this bargain before you buy at 723 MULLEN AVE.

ONE of the finest 7-rm. homes in Wilshire dist. ½ block N. of Wilshire near shopping dist. in the most exclusive section, is underpriced $1000, living room 15x28, dining room, 3 bedrooms, breakfast rm., 2 tile baths and showers, double garage, beautiful lawn & shrubs. Interior decoration is superb. Price only $15,900. Attractive down payment. FORUM REALTY, 2804 W. Pico. EMpire 4654.

ON HIGH GROUND NEAR WASHINGTON. A real bargain if you have the cash. A seven-rm. up-to-date bung. 50-ft. lot, three bedrms., full tile, Pel. lav. Pembroke tub, ex. toilet, dbl. gar. All shrubbery in. Worth $11,000 and can be bought for $9500, but must have $5000 cash. Phone today. EMpire 2462. W. S. ROBINSON, 3213 WEST WASH.

A REAL HOME—5-room stucco bungalow and breakfast room, barrel ceilings, Tiffany finish, tile bath and sink. Real fireplace, garage, lawn and shrubs, in block to car, 1 block to L. A. High School. We consider this a fine bargain and $2000 cash will handle. 4605 W. WASHINGTON. 762102.

5-ROOM STUCCO. $600 CASH. Oak floors thruout. Wonderful kitchen, 4 closets, automatic water heater, furnace heat, garage, cement drive, 2 blks. yellow car and stores. Good restrictions. Price $6500. See 3423 11th ave. or phone WM. J. ALLEN, 1437 W. 36th st. BEacon 6087.

320 S. MANHATTAN PLACE. MUST BE SOLD TO CLOSE ESTATE. COME LOOK IT OVER & MAKE OFFER. NINE ROOMS, LARGE LOT, CLOSE TO BUSINESS, 6TH & WESTERN. CHANCE TO DOUBLE YOUR MONEY. 320 S. MANHATTAN PLACE.

WHY PIONEER? Here's a 5-rm. bungalow, hi ground, garage, 50-ft. lot, lawn, flowers, fruit, near Wash. car, school, theater and shopping dist. A complete home at only $6500, easily worth $7500, easy terms. 4901 W. WASHINGTON. EM. 6668.

ENGLISH STUCCO BUNGALOW, 6 LARGE ROOMS, TILE BATH, SHOWER, BUILT-IN FEATURES, ARTISTIC DECORATIONS, GAS STOVE, REFRIGERATOR, ELECTRIC WASHER, BLOCK to BUS. OWNER, $8500, $4000 CASH. 732 McCADDEN PLACE.

218 N. WINDSOR BLVD. OPEN FOR INSPECTION. Every afternoon until sold, 8 exquisite rms., beaut. sun room, unexcelled location. Unusually fine home. Owner is moving and MUST SELL. $16,750. Terms.

$13,000, TERMS. Wilshire dist. 6-rm. bung. with patio, tile bath, shower and sink; hardwood floors, lot 50x145, nr. L. A. High. Would trade for house or duplex bt. Bronson and Washington. OWNER. 75126 for appoint. 1044 Westchester Pl.

7-ROOM STUCCO—Has breakfast room and 3 large bedrooms. Fine finish throughout. Double garage and sprinkling system. Beautiful Wilshire lot on high ground. The price is right. Call GRanite 2652.

$1500 DOWN. $7000. Buys charming 6-rm. stucco. Just off Pico Blvd., near car line. Lovely living room, dining rm., 2 bedrms., tiled bath and sink. SEE IT TODAY AND BE CONVINCED. EMpire 5872.

FOR SALE—Kingsley Drive near Washington at 6-rm. 2-story house. All oak floors and finish. Shingle roof. Very attractive home, double garage. Snap. $17,500, half cash. O. P. SMITH, 921 Wright & C. Bldg.

$1950 $50 MO. $1950. NR. CORONADO & SUNSET. 3-RM. STUCCO WITH PRETTY YARD. Exceptional offer—Underpriced. RAMPART REALTY, Rampart & Temple.

5-R. BUNG. on beautiful Beachwood, near Beverly. Large lot. Elegant appointments. You simply can't beat it. $15,000. Easy terms. HOPKINS INV. CO., 2615 W. Wash. EMpire 5375.

NEW 12-RM. stucco dup. 1 blk. of Wash. Pub. & Cath. Schl. & Chs. Lovely home for Doctor. Shown by owner 1 to 8 p.m. 2122 So. Bronson. EMpire 4045. EM. 3019. Courtesy to Brokers.

BUY from owner, attrac. 6-rm. stucco bung., beaut. rm., best location in Wilshire, an absolute bargain and very easy terms. 917 TREMAINE AVE., bet. Wilshire and Country Club Drive.

$10,500 HOME AND INCOME, $3000 DN. New 5 and 4-room house on one lot. hdw. floors, fireplace, buffet, all modern con., double garage, by owner, close in. 1345 W. 22ND ST.

WESTLAKE dist. nr. Beverly Blvd., beautiful 6-rm. Spanish bung. 3 bedrms. tiled bath and kitchen, liv. rm. 14x20. Gar. $10,000. 1-2 cash. C. A. HERMAN, 512 Grant Bldg. ME. 5676.

ONLY $1000 DOWN—NEAR ADAMS WEST OF WESTERN. New 5-rm. stucco, beauty, must be sold at once. Near school & business. Price right. Bal. easy. EM. 3208, VE. 0070.

GET ACTION ON THIS—2-story Spanish stucco. Just off Wilshire Blvd. 7 rms. New. On $12,000 lot. 50x150 at 828 S. PLYMOUTH BLVD. Sacrifice price $17,000. DUnkirk 4653.

$7800—$2500 down, bal. monthly. Owner. 6-rm. house near Hollywood. New, all improvements; oak floors, built-in features, cement gar. for 2 cars. DU. 0843. 1319 McCOLLUM ST.

FOR SALE or trade, beautiful new 5-rm. stucco bung. ½ blk. off W. Wash. Blvd. Take late model car, diamond or clear lot as 1st paymt. See OWNER, 5838 W. Wash. Blvd. EMpire 5107.

BEAUTIFUL West Adams district, new 5-room stucco, mahogany down stairs, 2 baths, beautiful homes in immediate neighborhood. This is a beautiful home at a bargain price. 2316 10TH AVE.

6-ROOM bungalow, north of Sunset Blvd., large lot, $8000. Also 5-room stucco, $7250. Real bargain; easy terms. 1870 N. VERMONT AVE. Ph. 594196.

ARTISTIC stucco dwelling, 5 rms., hardwood throughout, tile bath, drainboard, showers, near school. $1500 down. $9000. 822 ALTA VISTA.

COMPELLED to sell my 6-rm. stucco and home, mod. every way, reduced price $12,500. Terms. 2813 BUCKINGHAM RD. EMpire 5078.

FOR SALE—Practically new 8-rm. 2-story stucco res., 2 tiled baths. 4694 Victoria Park Pl. 2-car garage. Lot 60x165. A beautiful house. Ph. 75562.

HEART OF THE WILSHIRE DIST. 344 S. Gramercy near Third, 9 rooms, 4 bedrooms, built of seasoned lumber. $12,500. Inspect any time today.

$5700. $400 CASH—NEW 5-RM. MOD. NEAR 2 CAR AND 2 SCHOOLS. W. ADAMS DIST. 4239 W. ADAMS. EM. 4567.

YOU RENT PAYERS ATTENTION—Beautiful new 5-rm. stucco near schools and car. $6950, $950 cash, bal. E. K. 4239 W. ADAMS. EM. 4567.

NEW 5-room double stucco bungalow, $5500. Terms, $1500 down, $50 mo., incl. int. 2239 ALLESANDRO ST. Edendale car.

6-ROOM bung., $6000, $1000 down. 1 block off Adams car line. Near school and stores. Call at 4800 W. ADAMS. EM. 4161.

WANTED—Sedan as first payment on brand new 2-story 11-rm. duplex. 1311 TREMAINE. Easy terms. Call 584179.

FOR SALE—New Windsor Square district. 12-rm. duplex. See owner, 219 N. IRVING BLVD.

$500 DOWN, 2 HOUSES. West Adams dist. 5-rm. stucco. 3-rm. frame. 1 lot. 5171 W. Adams. 782795.

$6000. Dbl. bungalow, $1000 down. 4 rms. ea. side; just completed, good location; lot 45x111. Ph. GRanite 3081.

PRETTY DOUBLE BUNGALOW, West Hollywood, fine location. $1500 below value. OWNER. 1014 La Jolla. GR. 6794.

SACRIFICE, ten-room house in northwest near car line. Owner, 560800.

5-RM. house walk. dist. U.C.S.B. $1000 dn. $6500. 920 N. VIRGIL. Ph. 597-208.

FOR SALE—Furnished bung. 982 S. WILTON PLACE. Phone 71083.

A BARG., 3 beaut. homes, must sell at once. 680 Tularosa Dr. DR. 5120.

7-ROOM bungalow, unrestricted corner, 1 blk S.B.U.C. Terms. 872 EDGEMONT.

$6000. Mod. 5-rm. bung. 2 blks. Holly. Lot. Owner. 4922 FOUNTAIN AVE. 592-653.

5-RM. stucco dandy, $500 dn. $4700. $50 mo. EMpire 5078. 4717 W. ADAMS.

HOUSES—
For Sale

West and Northwest

IN WESTWOOD.

Wonderfully attractive 6-room stucco home, near Wilshire Blvd., on high, level lot. Beautiful large living-room, cane ceiling, Tiffany finish, big tile fireplace. Dining and breakfast rooms both open onto side patio, 2 large bedrooms, lots of closets and light. Tile bath, shower, built-in dresser. Double garage. Ready to move into in about 10 days. Builder's first house in this community. Priced below anything else surrounding property to set precedent. Sure to be sold before completed. PRICE $8500—$1500 DOWN. $80 MO. INC. ALL INTEREST.

ASHMUN REALTY CO. 10014 Santa Monica Blvd., Westwood. Ph. Santa Monica, 24735 or ANgelus 8239.

ONLY $4000 DOWN. Gives possession of this beautiful 10-room home, West Adams district, near Normandie. South front, large lot 50x135. Lower floor large living-room, dining-room, breakfast-room, den and kitchen, real fireplace, all hardwood floors, large plastered basement, equipped with automatic controlled gas furnace. Rudd water heater, upper floor, 4 massive bedrooms, 1 small room, suitable for extra bath. Solid drive, 2-car garage. This is an excellent value, nothing left for imagination. Price $12,500. Call DEATON REALTY CO., 2145 W. Washington. Ph. 70156.

$10,500. NEW WINDSOR SQUARE, at 218 No. Irving, three doors north Beverly Blvd. 5-room Spanish stucco bungalow. East front. Beautiful shrubbery. Open from 1 to 6 p.m. See this today or call Mr. Rhodes, HEmpstead 2278. THE FRANK MELINE COMPANY. 501 N. Western avenue. "Service that Satisfies."

EXCEPTIONAL opportunity to purchase a charming English cottage type, five-room bungalow, located in New Windsor Square, Melrose section. Furnished or unfurnished. This is a new house, unusually well built and architecturally correct. Large rooms and closets, lots of cupboards, breakfast nook, court, etc. Owner must sell and will give easy terms. 575 N. IRVING BLVD. Street being repaired but open.

$10,500. TERMS. 7-ROOM STUCCO BUNGALOW-GARAGE. ONE BLOCK LAFAYETTE SQUARE. NORTH OF W. WASHINGTON ST. 3 bedrooms, sunshine every room, tiffany walls, genuine fireplace, high ground, large lot 50x140. Room 5-room house in rear. View of hills and valley. It's a beauty. Value $13,500. Yours for $10,500. Terms. POSITIVELY MUST BE SOLD. SEE GEORGE R. HARRIS, REALTOR. 4051 W. Washington st. EMpire 5214.

ALL FURNISHED. Move right in now. Nice 4-room house, 2 bedrooms, large kitchen, big nook. Foundation is for extra room. $5500, about $2000 cash. There is no mortgage, only $50 per month on balance including interest. You can't beat this. Bring a steak and start in housekeeping. MESABA REALTY CO., 4549 W. Washington. EMpire 1979.

DOUBLE BUNGALOW, STUCCO. See this. A fine large 5-rm. stucco, 2 bedrooms, tile sink and bath, hardwood floors, big lot 50x160, high ground, between Adams and Washington. Plenty of room for another small double unit. Lot value $6000, all for $14,000. $4000 cash. Best location. Your money's worth here. 2738 W. WASHINGTON. EMpire 4060.

A NORTON AVENUE BARGAIN. 3-story modern home, 7 extra large rms. conveniently arranged and beautifully decorated, 3 bedrooms, tile bath, sightly location near Pico car and high schools, garage, will sacrifice for quick sale at $13,500. Terms. Ph. 74812. Owner's sale. BELL & PAINE, 4015 WEST PICO.

ONLY $7500 ONLY. New 5-room stucco bungalow near Wash. car, right on that beautiful high ground, has tile, floors throughout, real fireplace, beautiful built-in features. $2000 cash, bal. monthly. N. A. GREENE. 4562 W. Wash. B. EMpire 4060.

PRICED TO SELL. 2219 VICTORIA. Brand new 9 rooms, 2-story; 4 bedrooms. The best buy in Windsor Square. See at once or call 705-936 for further information.

$6950—WONDERFUL BUY—$1500 DOWN. New 5-rm. stucco, 2 bedrms. hdw. floors, heater. Tile sink, molded baths, real fireplace, garage and drive. Large living room, high ground, close to good schools and car. Always see us for real bargains. CARL COFFMAN REALTY CO., cor. Melrose and Kenmore. 590062.

STEP ON IT. 6-ROOM modern house in West Hollywood; $1000 small cash payment. HEmpstead 3014. 8860 SANTA MONICA BLVD.

AT ABSURD PRICE OF $12,000. Up-to-date 6-room and sun parlor, near Lafayette Square. Let me show you this bargain. If you think after seeing it the price is too high make me an offer. The owner must sell. Terms. No agents. Call Holly. 4355 for appointment.

BUILDER'S SACRIFICE. Well built 5-rm. stucco double, consisting of single. Just completed. Hardwood floors, tile bath, drain board and sink, ... automatic heater. Wall floor furnaces, large lot, close to three blvds. and in best district. $2000 cash, balance terms. Owner on premises. 1731 VERDUN AVE.

1742 VERDUN, ONE OF THE NIFTIEST LITTLE STUCCO DOUBLE BUNGALOWS IN THE CITY. EVERYTHING UP TO THE LAST MINUTE. WILL ACCEPT CLEAR LOT AS PART PAYMENT. NEAR SCHOOLS AND STORES. CALL 75392.

OWNER MUST SELL. New 8-rm. double, 1 blk. from Wash. 2 blks. from car line reduced from $12,000 to $10,500. Open for inspection. 1809 SO. LA BREA. Easy terms. EMpire 4503.

6 LARGE rooms Spanish bungalow, beautifully decorated, tile kitchen and bath room, spacious closets with built-in features. Near Fairfax and Hollywood High School. See BUILDER AND OWNER at 720 No. Fuller. Phone HEmpstead 3062.

NEAR WILSHIRE BLVD. BEAUT. 6-RM. STUCCO BUNG. Hand painted walls, cove ceilings, tile bath, shower, 3 large bedrooms, double garage, sprinkling system, a real buy for someone. $11,500. 6441 W. PICO. EMpire 4254.

5-ROOM modern bungalow with sleeping porch, breakfast nook, all modern features. Near Fairfax High. Lot 50x130. Beautiful lawn and shrubs, excellent condition. Price $8000. Cash $2500, balance $75 mo. GRanite 3092.

PRICE SLASHED FOR QUICK SALE. New 6-room stucco in center of Hollywood, tile bath and sink, patio, 3 bedrooms, double garage. Price only $12,750 on very reasonable terms. GRanite 0089.

$4600. $2500 CASH, bal. mtge. 5-room stucco, on good st., near car, school, churches, stores, bet. Washington and Adams; this place worth $6000, but must sacrifice to settle estate. E. S. WHITE, administrator, 5164 W. Adams. 767810.

WILL be sold within 48 hrs. $2000 handles, price $11,000. Block from Beverly Blvd. in Windsor Square, 5 rooms, dome ceilings, Tiffany done in oil. Inspect today sure. PHONE 567524 or 590729.

MUST sell beautiful new white stucco home in W. Hollywood. All up to date features. 5 rooms, lawns and shrubs. A bargain, lot 45x125. $7500. Terms. Sta. Monica Blvd. to 778 N. Knoll Dr.

922 N. ROBINSON. BARGAIN. 7 rms., tile bath, glass sun porch, dble. gar., gas fur., fruit trees. Fine loca., nr. 2 car lines. $10,500. DRex. 2842.

$7000—5-rm. bung. W. Adams dist. Tile bath, sink, all built-in feats. ... 2721 S. Kenliston ave.

BEAUTIFUL new stucco duplex, Tiffany decorated, built-in features, buffet, etc. Tile bath, sink, double garage. A house with an income. 746 HARPER AVE.

FINE 6-rm. mod. house nr. car, close in. Take late model car or L. A. ... OWNER, 4119 ... ave. ... p.m.

BY BUILDER—New 7-room Spanish stucco bungalow, corner Country Club Dr. 2 blks. west of L. A. High School. 1005 KENISTON AVE. Owner on premises.

BY owner, new 5-room duplex, double garage, tile bath, sink, cut bungalow. $750 to $100 block. Turn north on Elma. 1504 ELEVADA.

BARGAIN. Victoria ave., residence between Pico and 18th. An old fashioned home refinished. Beautiful outlook and near Forum Theater. Tel. EMpire 7288.

7 ROOMS, OPEN LIVING ROOM, 3 BEDROOMS, 12x12, LINEN CLOSET, FIREPLACE, GARAGE. 620 WESTBOURNE DR.

ACCEPT car or diamond and some cash for my 5-rm. bung. located at 2402 VICTORIA AVE. Price $7500. DUn. 1921.

FOR cash offer, good 6-rm. home, 1-room house, rear. Dble. gar. big lot. 1943 ELLENDALE. Ph. BEacon 0611.

NEAR U.C.S.B. and car. New 2-story 8-rm. home. Owner. 863 N. NORMANDIE.

South and Southwest

NEW 5-rm. house, shower, tile sink, near school. $5700, terms. 3951 3RD AVE.

$4600, lovely 4-R. bung., real fireplace, ... flrs. S. nk. E. front, nr. schls. UN. 0453.

$50 DOWN, partly furnished, on a nice lot. $2000. ... S. MAIN.

5 RMS. & bk. nk. Mdn. pleasant loc. nr. schls. stores. 1150 W. 74th st. TH. 2108.

VERMONT-HOOVER, $4725, 6 rms., gar. $1000 dn., $40 mo. 535 W. VERNON.

HOUSES— For Sale

South and Southwest

STOP PAYING RENT—
A dandy 5-rm. home, hdw. floors, built-in features. Garage and lawn. Terms that you can meet. Total price, $4250. Close to cars, schools and churches. Lot 40x150, worth $2750. All improvements including sewers in and paid. 7618 SO. VERMONT. TH. 4668.

NEW 5 ROOMS AND BREAKFAST ROOM. Tile bath and sink, auto. heater and sprinklers, good location, restricted. Near transportation and stores, positively challenge any $10,000 house in city for arrangement and finish. Magnacite exterior. Price only $7500, $1500 cash. Bal. terms. Owner leaving city. Ask for Rorke with B. H. SPALING, 5757 S. WESTERN. VErmont 0350.

NEW STUCCO DOUBLE.
4 rms. a side, all built-ins, wonderful location near Normandie and 48th st. car. Price $10,500, $2500 cash, bargain. See it and you will buy it.
SCOTT-DE FORD REALTY CO.
4913 S. Western Ave. Ph. VEr. 3772.

NORTHEAST corner of Santa Barbara and Adair, 128x138, 9-room house, 6-room bung. and store with 4 living rooms. Mtg. $10,900. Look this over and make offer.
T. C. MURIN.
VA. 8294. 504 A. G. Bartlett Bldg.

$4475, $375 down, $40 per mo. including interest. New 4-room modern house, hardwood floors, garage, street improvements, sidewalks, curbs, lawn, shrubs, 1 block to school. 582 BRETT ST., Fair View Hgts. Owner on premises 1 to 5.

$25 DOWN—BAL. $30 MO.
PRICE $2000.
Good lot with temporary bungalow on rear; gas, water, lights; new, unpainted. No. 485 E. 102ND ST.; look it over, then see owner at 5509 S. FIGUEROA.

$800 CASH. Best buy in S.W. 6-room modern bungalow, hardwood throughout, double garage, 1½ blks. to car. $800 cash, $50 monthly, including all interest. 129 W. 105th. Also 131 W. 104th. Phone HEmpstead 9473.

$550 DOWN, $40 MONTHLY—
New 5-room house for $3950, near grammar and high schools and car line. Nice lawn and flowers. Vandike 4197.
FEDERAL REALTY COMPANY.
910 Broadway Arcade Bldg.

MODERN 1 year old 5-room modern bungalow, close to stores, school, etc. Must be seen to be appreciated. $6300, $1800 cash. 31st st. West of Western. 2135 W. JEFFERSON ST. Phone 75007.

5-ROOM BUNGALOW BARGAIN—
Located at 1624 W. 45th st. ½ block to Western, 1 block to cars, stores and schools. $7800, $2000 cash, bal. easy. SPALDING, 5115 S. Western. VE. 4927.

ONLY $750 down buys classy new 5-room stucco, tile bath and sink, automatic heater, nook, all hdw. floors, garage, etc. Priced $500 below value at $6250. Owner & Builder, 2401 W. 54th st.

WHY pay rent? Will build permanent or temporary home, small payments, let us show you a home I can duplicate for you, near Figueroa School, 2 car lines. Call AXridge 9810.

NEAR Santa Barbara and Western, beautiful colonial, 2 bedrms., all hdw. floors, tile bath and sink. Only $6300, terms to suit. See Mr. Kerth with THOMPSON, 4014 S. Western. UN. 7020.

ANOTHER BIG BARGAIN
6-rm. attractive bungalow, modern throughout, 2 bedrooms, garage. A real home for comfort. 5015 FIRST AVE. VErmont 4215.

$1000 CASH, 5 RMS. $4850
ALMOST NEW, ALL HDW. FLRS. NOOK, AUTO. HEATER. 45 FT LOT. GAR. DR. NEAR WESTERN. BARGAIN. COTTRELL, 1560 W. 54TH. VEr. 4175.

[illegible]

East and Southeast.

[illegible]

North and Northeast.

PRICE $4200, $1000 DOWN
[illegible]

HOUSES— For Sale

North and Northeast

$450 down, bal. like rent. Best built & finest neighborhood. Large 5-rm. 2 street frontages. 627 SOLANO AVE. 2 blocks to N. Bdwy. Don't bother occupants. Call Angelus 4544 for appointment.

$600 CASH—
Double bungalow, new, 3 rooms each. Cement driveway, double garage, payments like rent. BERT C. BROWN, CApitol 4049. 2630 DAYTON AVE.

5 ROOMS AND BATH, MODERN, 2 blocks to yellow car, ½ block to school, lot 50x180, garage and chicken yard $4300. $750 down. O. J. HAMMER, 715 Laguna st., L. A.

5-ROOM mod. bungalow. Chalet type. Well built. Fruit. Flowers. Bargain. Price $6300, $1500 down.
5508 PASADENA AVE. GArfield 8480.

FOR SALE—House that could easily be turned into four nice apartments. Price $9000. Terms. 2833 N. GRIFFIN AVE.

$6800—5-RM. modern home, bkfst. nook, garage, beautiful view. Ph. GArfield 1816.

5-RM. modern garage, fruit trees, lawn, near car and school. Ph. GAr. 6065.

$5000—5 rms, garage, improvements paid, $750 cash. 50x120. 5111 Coringa Dr.

5 ROOMS, $5500, $1250 DOWN. HALF BLK. YORK BLVD. GArfield 0689.

Furnished Houses.

$500 CASH—FURNISHED
IF SOLD TODAY
Beautiful furnished overstuffed. Chinese rugs. 5-rm. bungalow, lawn, shrubs, roses, fruit trees, garden, 1½ blks. directly south, Green Mill, Culver City. Bal. $60 mo. 148 WESLEY.

$2900 SACRIFICING OVER $1000 to quit. Bungalow and furniture 5 rooms, terms, good locality, close in. 3400 SCOTT AVE., off Glendale Blvd.

SEE this 4-room, tile sink, H.W. floors, garage, $200 down, $40 month, $4500. 5327 ARROYO GLEN.

FINE bungalow on 40x140 ft. lot, $4200 cash. 313 N. AVE. 50.

HOLLYWOOD— For Sale, Ex., Wanted, To Let

OUR special of yesterday sold today.
BUT HERE'S ANOTHER.
$22,000. CASH $10,000.
Our contractor says sell his beautiful seven-room English stucco residence, one block north Los Feliz Blvd. Near Vermont. New and a rare bargain. Has exceptional large living and dining-room, two master bedrooms, maid's and billiard rooms. Three baths, electrically controlled furnaces, hand-painted walls. In fact, must be seen to be appreciated. DO NOT HESITATE FOLKS. OUR BARGAINS DO NOT LAST 48 HOURS. JOHN PLATT. Ask for 7226 Sunset Blvd.
DIKE OR McKELVEY.
Open Saturdays. Phone GRanite 5559.

OPEN FOR INSPECTION 1 TO 5.
$8000 UNDER PRICED.
New 10-rm. duplex, finished in solid mahogany, all tile baths and showers. Tile kitchen drain and back board. Breakfast nook, laundry room, plenty of closet room, all wrought iron fixtures. Double garage with 2 private locker rooms. Located 1 block N. of Hollywood Blvd. 1921-23 N. MARIPOSA AVE. Terms $5000 cash. No more payments of any kind to make for 3 or 4 years. Income $2500 per year. PH. 595539.

NEW HOLLYWOOD 4-FAMILY FLAT
$21,000 TOTAL PRICE $21,000
Exceptionally attractive pebble-dash stucco building, each apartment has living room, dining room with in-a-door bed and dressing room, bedroom, kitchen with nook, tile sink and bath, hand decorated interior. Four garages. Corner lot 50x145, one block east of Highland. Evenings and Sunday call GArfield 0506.
ROBERT BUCHTEL. Real Estate
1543 Vine st. HEmpstead 1494.

[illegible]

HOLLYWOOD— For Sale, Ex., Wanted, To Let

ONE OF THE MOST MAGNIFICENT ESTATES IN HOLLYWOOD.

Close in, yet absolutely private. 1 or 2 acres of ground to suit the requirements of the buyer. Beautiful residence of 14 rms. Large sleeping quarters, billiard room, dance salon, surrounded by fountains, lily pond, arbor, etc. One of the finest outdoor swimming pools in city. For particulars see

C. T. TRYON SYNDICATE.
Corner Western and Franklin aves. GRanite 6068.

HOLLYWOOD—HOME BARGAINS
Nr. new 5-rm. Spanish stucco in splendid residence section, close to Sunset Blvd. High lot, magnificent view; artistic home. Every latest convenience. Garage. Only $7500.
Ideal 5-rm. bungalow in beautiful location on high lot with beautiful view of all Hollywood. Just 2 blks. to Sunset Blvd. Immense lot all in shrubs and gardens. Most artistic. In business zone & to be on new boulevard. Land alone worth price. Values will soon double. Only $10,500. Easy terms.
Nr. new English stucco in most exclusive section of North central Hollywood. Ideal hillside home. 2 large, airy bedrms. Tile bath. Clever cabinet kitchen. Roof garden. Dbl. gar. $14,300, easy terms.
BARKER REALTY CO.
4215 Sunset at Holly. (Sanborn) Junction.

REDUCED $8000.
FRIENDS I HAVE LOST ALL.
NOW FORCED TO LOSE MY HOME.
Most artistic 2-story Spanish type. 8 beautiful rms., 4 fine sleeping rms., 2 tiled baths, maid's quarters, double garage. Living rm., 16 by 26. Fireplace. Large lot, with gorgeous lawns, shrubs & flowers. MOST EXCLUSIVE district west of Gardner near Hollywood Blvd. Splendid view. A wonderful opportunity for some one. I'll sell all for $21,000 on terms. See Mr. Balinger at once, he knows what a sacrifice I am making.
THE ARTHUR M. KELLEY CO.,
7531 Sunset Blvd. Open Sunday. HO. 2282.

[illegible]

BEVERLY HILLS— For Sale, Ex., Wanted, To Let

[illegible]

BEVERLY HILLS— For Sale, Ex., Wanted, To Let

YOU WILL LIKE THIS ENGLISH HOME. Nothing prettier or more refined than this 6-room stucco bungalow; everything in it denotes taste. The price denotes value. Exceptionally large light living-room, attractive handy kitchen & screen porch. The convenience of 2 baths, a double garage, 2-unit furnace. A lot 55x152. All features of this beaut. home, which the owner offers for $17,000 and on convenient terms. See exclusive agents on Sunday or Labor Day and grasp this opportunity to buy for less than you can build. Open Sunday and Labor Day.
BROWN & BRAINARD
OF BEVERLY HILLS
309 BEVERLY DRIVE. 559-665.

FOR SALE, FURNISHED
Lovely 2-story home, 2 blocks north of Santa Monica Blvd. in the heart of Beverly Hills. Beautiful living room with cove ceiling and artistic fireplace, 4 large bedrooms, 2 baths, enclosed patio, basement and electric control furnace. Very wonderful lot, fully developed with shrubs, flowers and fruit. Sprinklers front and rear. Owner wishes to leave and will sell at $8000 reduction. Price complete, $24,00, about half cash. Shown by appointment.
Phone 559-976. MR. NELSON.

UNMATCHED
Is this fine 6-room stucco Spanish bungalow, 3 bedrooms, living room, dining room and kitchen. Large tiled bathroom, beautifully decorated throughout, gas steam radiators, lot 75x150. Nicely landscaped, sprinkler system, 2-car garage on tree-lined street north of Santa Monica Blvd. Unmatched for $14,600, good terms.
See EDWARDS
307 Canon Drive. 559-096.

FOR THE DISCRIMINATING.
Beautiful 2-story home, 8 rooms, large living, dining and sunroom and kitchen with maid's room and bath on 1st floor, 3 large airy bedrooms and bath on 2nd floor. Large basement, 2-unit gas furnace, 3-car garage. Fine locality near Sunset Blvd. & hotel. $25,000, with good terms. Open Sunday and Labor Day.
BROWN & BRAINARD
OF BEVERLY HILLS
309 BEVERLY DRIVE. 559-665.

NOTHING LIKE IT AT THE PRICE.
$15,000. $15,000.
7-room English stucco. Philippine mahogany woodwork, 3 large airy bedrooms, 2 baths, dandy breakfast-room with a wonderful view of the hills; large east-front lot, 2-car garage. Open Sunday and Labor Day.
BROWN & BRAINARD
OF BEVERLY HILLS
309 BEVERLY DRIVE. 559-665.

BEAUTIFUL lot on beautiful pine lined Camden Drive, north Santa Monica Blvd. Have a buy you can't duplicate, 50x157, $6350. Phone 584650 or 584203. Ask for MR. BOHANNON.

[illegible]

GLENDALE— For Sale, Ex., Wanted, To Let

[illegible]

PASADENA— For Sale, Ex., Wanted, To Let

[illegible]

ALHAMBRA— For Sale, Ex., Wanted, To Let

[illegible]

ALHAMBRA— For Sale, Ex., Wanted, To Let

"IF WE advertise it, IT'S worth the money"
A new 6-rm. house, lot 50x165 with space in front for another house; garage, lawn, flowers; 1 block to street car, near Garfield and Valley Blvd.; all improvements in and paid; modern except floors. Worth $1000 more than the $4500 price, $2400 cash and $40 mo.
A home on the north side, just finished and the price does not provide any builder's profit. This is a new 7-room stucco bungalow with all-tile bath and kitchen sink. All fixtures up to the minute; dining-rm. and living-rm. finished in gum; artistically papered thruout; new lawn, shrubs and flowers. Near Huntington Dr. car line, and a real buy at $10,000, and if you have $3000 in real money it's yours.
LIVENGOOD & TUCKER.
4 N. Garfield Ave., also Garfield Ave. and Valley Blvd., ALHAMBRA. PHONE 1195.

"HOME FINDERS."
THE HOMIEST HOME in a lovely 6-rm'd house; real fireplace, buffet & features, extra large closets & linen space, in the very best location of Alhambra, close to grammar & high school; almost lost in its perfect setting of palms, trees, shrubs and flowers; lge. garage & tool house. A real snap at $6300, $2000 cash will handle.
"DAISY & CONNY,"
"HOME FINDERS."
12 E. Main St. Ph. 2065-J.

[illegible]

EAGLE ROCK— For Sale, Ex., Wanted, To Let

[illegible]

HIGHLAND PARK— For Sale, Ex., Wanted, To Let

[illegible]

HUNTINGTON PARK— For Sale, Ex., Wanted, To Let

[illegible]

INGLEWOOD— For Sale, Ex., Wanted, To Let

[illegible]

SANTA MONICA— For Sale, Ex., Wanted, To Let

[illegible]

CITY LOTS AND LANDS— For Sale

HANCOCK PARK OWNERS
WE HAVE BUYERS
LIST YOUR PROPERTY WITH US AND GET REAL ACTION.
SEE MR. JACKSON.
C. M. CONANT CO., 6TH & MANHATTAN 565-15. 567-844.

BIG CORNER ON WASHINGTON.
We have a corner on Washington st. that is 52 feet on Washington, and runs through to 18th st. It is ripe now for splendid buildings and this particular district is doing some big development. Bank on opposite corner. Priced $40,000. $25,000 cash, balance arranged. A corner that consists of two lots and a wonderful piece of property.
CLARENCE URBAN.
Washington at 3rd ave. EMpire 5213.

HIGHLAND MELROSE DISTRICT.
LAS PALMAS.
60x148.
Look the entire district over and try to beat this one. East front, just north of Melrose. Bring your check book for it is going to sell for $5250.
C. BOB DODD,
LA BONTE & RANSOM,
157 N. Larchmont.

TO SETTLE AN ESTATE.
ONE LOT—$850—ONE LOT $900.
One block off West Pico, high, sightly ground, close to schools, two lines of transportation. Cannot be duplicated between city and the sea for twice above price. Easy terms. MR. BUNCH, TRinity 0121.

LOS FELIZ HEIGHTS.
If you are interested in buying a bargain residence lot, one block north of Los Feliz boulevard, close to Vermont, look at the lot I am offering, tell me what you will pay. Must sell by Sunday.
MR. SHERIDAN, GR. 2108.

[illegible]

CITY LOTS AND LANDS— For Sale

RESIDENCE LOT, $1000—$200 DOWN. Near cars. All improvements.

BUSINESS LOT, $2500—$500 DOWN. On Ventura Blvd. in N. Hollywood, 20,000 to 30,000 AUTOS PASS DAILY.

F. C. WOOD, 126 W. 3rd st. Room 742. Phones TUcker 1533. FAber 5509.

DOHENY DRIVE BUSINESS LOT.
In the heart of the Wilshire-Beverly business development. The logical cross-town boulevard, between Santa Monica blvd. and Pico Blvd., is Doheny Drive. 300 ft. off Wilshire blvd., 70 ft. paved street. All improvements in and paid for. This business frontage will sell for $500 front ft. in 3 years. Price is a steal at $6360. $2000 will handle, balance in 3 years. Call 559-883.

IDEAL view lot for your foothill home. View of entire city. Surrounded by some of very finest homes in Hollywood. 70-ft. frontage on 2 streets. Must sell. Reduced to $4400. Lots in neighborhood, 50% higher.
Big list of choice lots in Eastern Hollywood from $2000 up. Some are wonderful bargains. Buy and build for residence or income now while costs are low.
BARKER REALTY CO.,
4215 Sunset at Holly (Sanborn) Junction.

DON'T WAIT
UNTIL SATURDAY NIGHT TO TELEPHONE YOUR SUNDAY ADS TO THE TIMES. DO IT FRIDAY OR EARLY SATURDAY. 7:30 P.M. IS CLOSING HOUR FOR ALL CLASSIFICATIONS. MEtropolitan 0700.

[illegible]

APARTMENT, FLAT PTY.— For Sale and Exchange

[illegible]

BUSINESS PROPERTY— For Sale

[illegible]

BUSINESS PROPERTY— For Sale

WISE INVESTORS
INVESTIGATE THIS BARGAIN.
CREAM OF WESTERN AVE.
A two-story steel and brick modern building consisting of three large stores, offices and apartments. Leases guaranteed and graduated for next five years to reliable and old established business firms. $25,000 cash will handle. Present income $660 per month with increase in a few months. More sound facts presented by calling on
HUGHES & SCHWARTZ.
4427 SO. WESTERN.

FLOWER STREET.
QUICK ACTION NECESSARY.
If you know values and want to pick up the best bargain in the downtown business section, act quick. Only $15,000 cash required. No information over phone. For full details and terms see MR. B. H. CANON.
W. I. HOLLINGSWORTH & CO.
Realtors.
Hollingsworth Bldg., 6th and Hill.

[illegible]

INDUSTRIAL PROPERTY— For Sale and Exchange

[illegible]

INCOME PROPERTY— For Sale

[illegible]

INCOME PROPERTY— For Sale

[illegible]

SUBURBAN PROPERTY— For Sale

[illegible]

Altadena

[illegible]

Arcadia

[illegible]

Brentwood

[illegible]

Culver City—Palms

[illegible]

La Crescenta

[illegible]

Lankershim

[illegible]

Lynwood

[illegible]

Maywood

[illegible]

San Marino

[illegible]

Sherman

[illegible]

Southgate

[illegible]

South Pasadena

[illegible]

Van Nuys

[illegible]

BEACH PROPERTY— For Sale

[illegible]

Manhattan Beach

[illegible]

INCOME PROPERTY—
For Sale

[illegible]

THE BEST BUY IN LOS ANGELES PRICE $12,250. TERMS. [illegible]

SUBURBAN PROPERTY—
For Sale

[illegible]

Altadena

[illegible]

Arcadia

[illegible]

Brentwood

[illegible]

Culver City—Palms

[illegible]

La Crescenta

[illegible]

Lankershim

[illegible]

Lynwood

[illegible]

Maywood

[illegible]

San Marino

[illegible]

Sherman

[illegible]

Southgate

DO YOU KNOW [illegible]

South Pasadena

[illegible]

Van Nuys

[illegible]

BEACH PROPERTY—
For Sale

[illegible]

Manhattan Beach

[illegible]

BEACH PROPERTY—
For Sale

Hermosa Beach

THREE bedrooms, big living and dining room; brand new bungalow only 100 feet from ocean; garage. See owner on premises, 29 9TH ST., Hermosa Beach.

6-RM. furnished bungalow near beach and business center, $7000, terms, open for inspection days and evenings this week. OWNER, 42 9th st., Hermosa Beach.

Sunset Beach

A BARGAIN—$4000— 6 rooms, ocean front, near Long Beach. Activity. Today $1500, balance mortgage. HAMMOND, 1461 West Washington, City.

Venice and Ocean Park

FOR SALE—To settle an estate, southeast corner Ashland ave. and Ocean front, Ocean Park; in front of municipal auditorium. Lot 42x156. Income $400 per month. One of the finest corners on the entire ocean front. NATHAN F. SMITH, executor. 1457 Fifth st., Santa Monica.

HARBOR PROPERTY—
For Sale

WILMINGTON—3 corners, $1750, $5000. One 130x165 ft., $20,000, south of Anaheim.
MATTESON & MATTESON
5110 Sunset Blvd. HEmpstead 7415

Wilmington

SEND FOR LATEST WILMINGTON MAP, 25x34. PIONEER REALTY CO. 810 E. ANAHEIM BLVD., WILMINGTON. 10 CENTS IN STAMPS.

COUNTRY PROPERTY—
For Sale

PISMO BEACH GARDENS, San Luis Obispo Co. Some of the choicest 10-acre lots at only $250 per acre, 1-4 cash, bal. 5 yrs. We challenge you to find a better buy in the state of Calif.; than you are offered at Pismo Beach Gardens, only 1/4 mile to ocean, abundance good soft water, rich sandy loam soil, grow choicest fruits, vegetables, anything; fine for winter peas, etc. See it you will buy same as others are doing. C. L. SIMMONS, 517 Grosse Bldg., 6th & Spring. TUcker 5184.

$20 PER ACRE WITH LARGE PUMPING PLANT. 160 acres all good level land, suitable for alfalfa, pumping plant throwing 60 inches of water with 25-foot lift. Price $20 per acre cash. No trade. This price is ridiculously low, but owner needs money.
FRANK W. CAIN,
620 TITLE INS. BLDG., LOS ANGELES. FAber 0625 or BRoadway 2490.

PLENTY OF WATER INVESTMENT—HOME—INDEPENDENCE. The lowest priced high-grade land and water in Southern California especially suited to POULTRY, pears, grapes. Lowest building costs. Near rapidly growing town. Write for Booklet. L.A.T. 4094 MISSION ROAD, Los Angeles.

BOTTOM PRICED. 1280 acres near Riverside, all level, good water supply. Close to highway and railroad. Finest location for vineyard or walnuts and fruit. Priced right for subdividers or farmers. Only $150 per acre. Very easy terms. Mr. Matson or Mr. Miller, 343 SO. HILL ST.

SACRAMENTO RIVER BOTTOM, SUTTER BASIN COMPANY'S LANDS. Unlimited cheap water at all times for intensive diversified farming. Small or large tracts on easy terms. Good cash markets, water, rail and truck transportation. Real land for real dirt farmers. A. D. BOWMAN, 403 Grosse Bldg. VA. 2980.

FOR SALE—2800 ACRES. Rich, smooth level land near railroad and boulevard with or without water. Just ripe for acreage, subdivision for chicken ranches or suburban farms. First class terms to right party. Call 627 STORY BLDG. TUcker 1711.

400 A. $30 per A. 1-3 cash. In rich Tulare Lake bed. No alkali. Irrigation good. In cotton and alfalfa section. Near oil wells drilling. J. J. FAGAN, 301 Citizens Natl. Bank Bldg.

FARM lands in Southern, Central & Northern Cal. Tracts from 40 to 40,000 acres. L. S. FOULKE, Realtor. "More than 30 years in Cal." 1607 S. Grand ave. Ph. VAndike 4084.

FINEST pear and apple land, $80 per acre and 160-acre tracts, rich level, mountain valley soil. No irrigation required. Unusual value. Owner CHAS. E. MANLEY, 701 N. Broadway. VAn. 1561.

BUY FRUIT LANDS IN OIL BELT— [illegible] JOHN E. HOWLAND, 709 Matson Bldg., San Francisco, Cal.

3000-ACRE RANCH, VENTURA CO. [illegible] Oil well drilling. [illegible] 201 Fay Bldg. TUcker 2112.

FOR SALE—160 acres, 4 miles So. of Victorville, 2-rm. house, 60 acres, cleared, 40 acres fenced, 3 miles from oil well. $1500, terms. E. F. THOMPSON, Victorville, Cal.

CLEAR well producing, improved 27-acre vineyard ESCONDIDO, value $25,000; wanted, city property same value. Owner guarantees mortgage $15,000. CONTI-LOMBARDI, 211 N. Spring. Faber 1951.

WILL sell all or part of 1400 acres of fine valley land, 30 miles from San Diego on paved highway. FRED J. ETCHEVERRY, 4082 Ingalls st., San Diego.

IMPROVED alfalfa land can be purchased on easy payments. [illegible] 1460 2nd st., Santa Monica.

160 ACRES at Riverside, $20 per a.; 10-acre tracts at $40 to $300 per a. Terms. 20 acres, Imperial Valley, $150 per a. E. S. BURNS, 430 Consolidated Bldg.

40 A. ALFALFA, poultry, fruit, close L. A. $4000, $200 cash, $200 yr. SEVIER, 215 Union League Bldg. TUcker 4006.

7-YEAR-OLD apricot ranch at Nuevo for sale or trade. R. STOCK, 115 S. Broadway, Santa Ana.

40 ACRES of good land, clear and money to exchange for good equity. 5316 W. 18TH ST.

SOUTHERN PACIFIC RAILROAD LANDS. LONG TERM PAYMENTS. LAND DEPT., 236 PACIFIC ELECTRIC BLDG.

Mexico

FREE information about lands on West Coast of Mexico. 12 years' experience. 416 CALIFORNIA BLDG.

Antelope Valley

80 OR 160 acres relinquished, 72 acres. Famous Little Rock pear, grapes, poultry dist. 320 acres, 12-inch well, 50 trees, $4 per acre, 435 DOUGLAS BLDG.

10 ACRES ideal for poultry on paved boulevard near town, $1250, $150 down. 215 UNION LEAGUE BLDG. Mr. Young.

Paso Robles

EXCHANGE—Paso Robles orchard, farm, town house and unimproved land, clear. Small or large deal. WOOLMAN, 711 Pacific Finance Bldg. TUcker 1089.

San Fernando Valley

KADOTA FIG FARMS offer the best acreage for the least money in Los Angeles. When you buy acreage planted to Kadota figs in the city limits there are endless possibilities for an increase in the value of the land. When you buy outside the city limits it is farm land with very little hope of an increased value. Also have a house and one acre of Kadota figs at a bargain. W. G. LOOMIS, 1220 Sun Bldg., Los Angeles.

San Joaquin Valley

OPPORTUNITY in Central California, San Joaquin county, the "heart of the Great Valley" is the fourth agricultural county of the United States. It leads the four ranking counties in dollar yield per acre and diversity of products. Send or call for information. San Joaquin Co. Representative, STATE EXPOSITION BLDG., Exposition Park, Los Angeles.

MOUNTAIN, CANYON PTY.—
For Sale, Exchange, Wanted

LARGE SUBDIVISION
in
SANTA CRUZ MOUNTAINS
HIGH CLASS PROPOSITION
Abundance of running water, redwoods, etc. On highway near Santa Cruz. Address P. C., box 169, Santa Cruz, Cal.

GOLF CLUB SITE
Think and act. 5300 acres at $30 per acre. Wonderful location in mountains for exclusive club. Fully developed ranch. Fine buildings, plenty water. Entrance on main boulevard. Fully equipped.
YOAKUM
712 H. W. Hellman Bldg. VAndike 5242.

FIVE DOLLARS DOWN, five dollars monthly (including interest) buys a cabin site in Crestline Village on Rim o' the World Road in San Bernardino Mts.; large wooded lots, good roads, splendid water system, stores, postoffice, stage station, every convenience. Prices $100 to $500. Send for book map. CHAS. E. MANN, 807 Loew State Bldg., Los Angeles.

$5 DOWN and $5 per month buys fine cabin site near Mulholland Skyline Drive. Roads and water in front of lot. Phone HEmpstead 4061. 1 hr.'s ride from heart of city.

FOR LEASE— Duck hunting concession on Baldwin Lake. An acre with frontage on Baldwin Lake for lease for a term of years to desirable party. A dozen wooden boats included. No buildings. Address O. H. DREW, Baldwin Lake, Cal.

BEAUTIFUL cabin for rent or sale at Fawnskin; furnished for two people, lake view, every convenience, bath and toilet. Write or inquire JACK EDWARDS, Fawnskin P. O., Big Bear Lake.

FOR SALE—Half interest in new mountain cabin Forest Home. Big trees, spring water, wonderful view. Address Z, box 389, TIMES BRANCH.

MOUNTAIN, CANYON PTY.—
For Sale, Exchange, Wanted

YOU ARE CORDIALLY INVITED to visit Modjeska Inn, Forest of Arden, Orange Co. (Modjeska's Home). Modjeska Inn is not a hotel or restaurant but an attractive, comfortable place to picnic without any charge or obligation. Free picnic tables, benches and auto park are provided. Store and gasoline station available. Free booklet with short history of Madam Modjeska. CHAS. E. MANN, 807 Loew State Bldg., Los Angeles.

60 A. sand stone near Topanga Park. (Cabin sites) $100 A. MAin 1120.

EASTERN, NORTHERN PTY.
For Sale, Ex., Wanted, Etc.

For Exchange.

COUNCIL Bluffs, Iowa, duplex, 5 rooms each side, restricted district, car line, floored attic, strictly modern, double garage; fine neighborhood; beautiful lot, shade trees; for Los Angeles property or vicinity. Apply to owner, 512 N. ALEXANDRIA AVE.

160 ACRES, clear timber land in Douglas Co., Mo., exchange for L. A. property. Investigate this. Address A, box 8, TIMES OFFICE.

EASTERN property bought, sold, exchanged. C. H. Paxson, 530 W. 9th. TR. 4050.

SAN DIEGO PROPERTY—
For Sale, Exchange, Wanted.

SAN DIEGO. SAN DIEGO. Look us over before buying suburban property near or in the outlying districts of Los Angeles. I have many bargains that are sure to increase in value. Some for cash, some for exchange. C. S. PARKER, 714 E st., San Diego.

ONLY $50 cash starts buying over 1 3-4 acres good level land, bearing olive trees, water, elec., near La Mesa, just east of San Diego, total price $550. Many other properties. Mr. Gier, Grable-Franklin Bldg. 517 LISSNER BLDG., 524 S. Spring St., L. A.

SAN DIEGO high class terrace lot in exclusive residential section, all improvements in, will exchange for L. A. improved and assume or good ranch. J. H. DEMING, 1412 Formosa. HEmpstead 7735.

GOVERNMENT LANDS—
and Relinquishments

$125 locates you on 160-acre homestead. SLY, 631 Chamber Commerce Bldg.

OIL PROPERTY—
Miscellaneous

I HAVE 13,000-acre lease on fine structure Northeast of Ft. Collins (Colo.) oil field. Have fine rotary and standard drilling outfit complete. Also casing. Want partner or partners. This is the new oil country of America. Address Z, box 376, TIMES BRANCH.

160 ACRES near well now drilling below 2000', along Balcones Fault, Val Verde Co., Texas. $5 per acre, all or any part. No rental, title guaranteed. Immediate delivery. Address Z, box 418, TIMES BRANCH.

TRADE choice New Mexico oil lease on proven field near drilling well, for late model auto. HUmboldt 1640.

ORANGE, LEMON, WALNUT
Groves

For Sale

FOR SALE—10 acres budded walnuts with excellent home, large walnut house, garage, tractor and implements, cheap water right. Income $5000 to $6500 yearly. Known as heaviest producer in district. Located corner Francisquito Blvd. and Orange ave., West Covina. Phone [illegible]. Call or write owner. GAINES MIDDLETON, Route 1, Puente, Calif.

WALNUT grove 37 acres, 10 miles of L. A. One thous. per acre below surrounding groves. Modern house, outbldgs., plenty water, full-bearing trees. Harvest next month. Buy now, get benefit of crop. Reasonable terms. A. J. ROBERTS, 2512 West 7th st. Fitzroy 0785.

ORANGE grove 5 yrs. old, Upland, Calif.; will sell 5 or 10 acres, cash or part time. 5522 MONROE or HOlly 8760.

For Exchange.

FOR EXCHANGE—10 acres full bearing Valencias. Joins city of Orange, estimated crops now on trees, $12,000, 4-rm. stucco house and service station on corner double paved business corner. Price $45,000, mtge. $7500. 10 yrs. 7 1/2%. Want business income, apartments; will assume. Write full particulars, giving location, mtge. and when due. Income. No agents considered. Owner, F. F. KING, 212 N. Olive st., Orange, Calif.

FOR EXCHANGE—Orange grove Riverside district, 1 clear. Eastern to $75,000. Plenty of water. [illegible] Address W, box 505, TIMES BRANCH.

POULTRY RANCHES—
For Sale

MAKE—
$200 TO $400
clear profit per month on an acre. We show you. We've done it for eight years. No experimenting. We deliver. You can become independent for life. Let us show you the finest, most complete demonstration acre now in operation in California. Located corner Ventura boulevard and Reseda avenue, or call ROOM 405, No. 815 So. Hill St. Phone [illegible].

WHY drive miles to see ONE chicken ranch? Come to us and see a hundred of them. All sizes and prices. Take El Monte bus, 5th and Los Angeles sts. Get off at Rosemead ave., in front of our office, or drive out via Lincoln Park on Valley Blvd. to Rosemead ave. Phone 319-J-3, Alhambra.
KELSEY REALTY COMPANY,
Chicken Ranch Specialists.

BARGAIN—5-rm. house gar., chicken hse., 1 acre land, 2 mi. No. of Van Nuys, 1 1/2 blks. of st. car. Bargain if sold at once. $4500, $750 cash, $45 mo. 1800 SCOTT AVE. DRexel [illegible].

CHICKEN RANCHES.
$2000 up. Sale or trade. MR. BELL, 343 S. HILL.

1 ACRE ranch, 1 1/4 mi. from Lankershim, 600 pullets, 300 laying hens. Mod. 4-rm. house, $5000. Will handle. Address Z, box 12, TIMES OFFICE.

INDEPENDENCE on POULTRY RANCH for $2000. Half cash. Address L.A.T., 4094 MISSION ROAD, Los Angeles.

POULTRY and fruit ranch specialists. HAMILTON, 115 W. Broadway, Glendale. Please mail in your listings.

REAL ESTATE—
For Sale—Miscellaneous

DON'T WAIT UNTIL SATURDAY NIGHT TO TELEPHONE YOUR SUNDAY ADS TO THE TIMES. DO IT FRIDAY OR EARLY SATURDAY. 7:30 P.M. IS CLOSING HOUR FOR ALL CLASSIFICATIONS. METropolitan 0700.

ACREAGE, SUBDIVISION—
Miscellaneous

35 ACRES, excel. for subdivision, $3000 will handle. Bal. sales contract. McCALLON, DUnkirk 1160.

5 ACRES adj. 801 Isabel st. at car barns. $30,000. Build 60 homes. T. D. or other property. BURLEIGH, Sherman Hotel.

FOR SALE—Joining Rialto on Foothill Blvd., 640 acres, fine grape land, $300 per acre. Owner, EMpire 6360.

WANTED—
Real Estate

Miscellaneous

WANTED
PROPERTY TO MULTIPLE LIST. Results more quickly assured by authorizing many live, dependable brokers to sell for you.
THE MULTIPLE LISTING CO.
TRinity 5676. 17 Arcade Bldg.

DO you need money? We can positively sell your property for you in one week. PHONE 568585.

PROPERTY—We will absolutely sell your real estate for you by our methods in ten days. See us today. 720 L. A. STOCK EXCHANGE BLDG. VAndike 4551.

WANTED—To buy from owner, close-in property or lot to build. Will pay cash if needed. Price must be right. Lowest price and particulars in your answer. Address W. box 54, TIMES OFFICE.

WANT chicken ranch near Lankershim or Universal City, not less than 1 acre; good house, equipment for one thousand chickens. 761-469.

PROPERTY.
We positively can sell your property within ten days by our method. See us at once. 738 S. GRAND AVE. FAber 5069.

HAVE cash for your property or equity. CLEVELAND-BLAIR REALTY CO., 206 S. Spring st., room 209.

For Cash—Not Classified

HAVE $1000 cash as first payment. What can you submit in 4 or 5-rm. stucco in W. or N.W.? Address W, box 456, TIMES BRANCH.

Houses

WANT BUNGALOW BARGAIN East of Boyle ave. from owner. Phone ANgelus 2961.

WANTED—5-rm. bung., L. A. High School dist. Have $1000 cash, can pay $75 per month. Address 1086 WALBRIDGE AVE.

WANTED—2-story residence, 9 or 10 rms. in Beverly, priced right. Call 4217 W. WASHINGTON. No agents.

FOR colored people: Want houses to sell and rent. V. M. COLE, HU. 7380 and HU. 4955-W. 1400 CENTRAL AVE.

WILL buy your equity in 5-room bungalow. Must be priced & located right. Call HEMPHILL, Trinity 7807.

WANTED—
Real Estate

Houses

HAVE $1000 cash. Can pay $75-$80 monthly for 6-rm. house or bung. Must be dan. dis., nr. school & car line. Principals only. Write 5047 LEXINGTON AVE., or Phone HOlly 5014 or BRoadway 2278.

$18,000 CASH—Want good 10-room house. Must be located north of Adams, West of Vermont and a real bargain. No wreck. Quick deal if you have a real value. 1850 S. WESTERN AVE.

WANTED—An 8 or 9 rm. mod. home, reasonably new, stucco or brick, unfurn., with lge. rms., 3 baths, prefer. lawn, in Wilshire dist. or High Hollywood. Ph. DUnkirk 6412.

WANT clear residence, L. A., north or northwest. Have $5000 cash and worthy northern city property. Address A, box 161, TIMES OFFICE.

WANT 5 or 6-room bungalow to $8000 or $6000 for 1 of 2 trust deeds, $2700, $2700 and $4000, as 1st payment. HUmboldt 6090. 3023 S. GRAND.

WANT small house that I can buy same as rent. C. H. PAXTON, 530 W. 9th st. TRinity 4050.

WANT, bungalow, bargain, cash $8000 to $10,000. Address A, box 40, TIMES OFFICE.

HAVE 40 acres as first payment on bungalow double or flat. OWNER, 547 Santa Monica Blvd. HOlly. 3534.

WANTED—To buy 6-room house between Santa Barbara & Manson, Western & Main. 779 W. SANTA BARBARA AVE.

CLEAR lot on 106th and some cash. Want house. TH. 5874.

Lots

I HAVE client with $5000 cash, wish to buy. Bargain in business or apartment lot to cost $12,000 to $18,000. Don't submit unless underpriced. M. C. MARSH, JR., 502 Title Insurance Bldg.

WANTED—Bargain in corner lot, suitable for oil station, on blvd. or Main ave. State price, terms and location. Address A, box 31, TIMES OFFICE.

THE best and cheapest 50 or 60 foot residence lot, west of Western between 16th and Santa Monica. Will pay cash. Address AA, box 310, TIMES BRANCH.

WANT double bungalow lot, west or southwest. Will pay $1000 cash and substantial monthly payments. Owners only. Address A, box 165, TIMES OFFICE.

LOT for cash, $3000 to $3500, north of Pico, west of Hoover. State exact location. No agents. Address Z, box 548, TIMES BRANCH.

RESIDENTIAL lot, west side. Must be 45-ft. front or better. Owner's only. All cash. Address Z, box 369, TIMES BRANCH.

WANTED from owner, corner lot on Melrose between La Brea and Fairfax. Ph. GRanite 6072.

Business Property

WANTED AT ONCE
TO BUY OR LEASE
DOWNTOWN PROPERTY
Between 8th and 9th sts. Must be 60-ft. frontage or over and at least 135 feet in depth.
Please give full details as possible by mail. Address
M. LEVISON,
5724 Sunset Blvd.

Income Property

12,000 ACRES or 3000 acres, highest class Texas agricultural land in artesian oil, cotton, fruit and onion belt. Near transcontinental railway. Clear. Will exchange for California business income. Might assume. Address room 427, Biltmore.

WANTED—Flat or store property in trade for fine 5-acre ranch near L. A. $15,000 clear. Will assume on good deal. H. U. BEAR, 507 Stack Bldg. Cor. 4th-Broadway. Tel. TUcker 6931.

HAVE 48-room apt., just finished, brick & marble front. Price $58,000. Mort. $33,500. 6 1/4%, 10 years. Want income to $20,500, balance cash. Owner. 768118.

WANTED—DUPLEX, 4 rms.; must be bargain. What have you? PACIFIC MORTGAGE CO. 124 W. 4th st., Suite 253.

$10,000 CASH and W. Adams 8 acre lot. For good income property. Faber 1961. J. P. EVANS, 211 N. Spring st.

HAVE $2000 cash for duplex west or Hollywood. J. A. FAUCHER, 307 Detwiler Building.

WANT income to $18,500; offer $ T.D.'s, total $10,500, 1st payment. HUmboldt 0590. 3023 S. GRAND AVE.

SMALL INCOME BARGAINS WANTED. KROGER, 533 WEST VERNON AVE.

Suburban Property

COUNTRY home, 5 rooms, 1 acre, shrubs. Brentwood preferred. EASSELL, 2460 W. 7th St. DU. 1218.

Country and Ranch Property

WANTED— Clear grove or country vacant to $50,000 in part payment on downtown hotel of 80 rooms. Price $150,000. Balance cash and mortgage.
J. J. FOGARTY, 401 H. W. Hellman Bldg. METropolitan 1144.

6 RMS., all conv., phone in; 2 baths, sleeping and sun porch. Laurel Canyon, for N. Cal. or N. Oregon ranch.

REAL ESTATE—
For Exchange

Miscellaneous

CLEAR EXCHANGES for L. A. income. 320 acres, 2nd bottom land, well imp. Cowley Co., Kas., near Winfield. 160 acres, Jasper Co., Iowa, near Des Moines. Can be dealt separately or together. 480 acres, Tulare Co., Calif. 80 acres in city limits of Tulare. Deal separately or together.
W. O. VAN WYCK, Realtor.
203 Cit. Nat. Bk. Bldg. Faber 5067.

WANT RESIDENCE, FLAT OR DUPLEX. Have 200x300-foot industrial lot (nearly 2 acres) in rapidly developing Goodyear Industrial Tract; will trade for 2-story residence with not less than 3 bedrooms and 2 baths, between Western & Rosemore and north of 3rd; or a 4-flat or duplex. Phone Mr. Wyman.
ABBOTT MERRILL CO.
560 E. Slauson Ave., HUmboldt 2190.

IMPERIAL Valley ranch for sale or exchange. 7 miles west of Calipatria, lease for lettuce and cotton. Will exchange for apartment house or store building. MILTON BRENNAN, Witmore Hotel, Los Angeles. Faber 2940.

OUR local and out of state exchanges offer you excellent opportunities. Many will assume and a few add cash. Submit your offerings and we will give prompt and courteous service. THOMPSON & LEE CO. 746 1/2 S. Figueroa. FAber 1821.

BETWEEN 5 AND 7:30 THE TIMES TELEPHONE SWITCHBOARD IS SWAMPED WITH "WANT ADS." AVOID DELAY BY TELEPHONING YOUR SUNDAY ADS FRIDAY OR EARLY SATURDAY. METropolitan 0700.

EASTERN FOR CALIFORNIA—Have them, everywhere—$5000 to $2,000,000—California for Eastern; Northern California for Southern California. State your wants. H. STEIN, 343 S. Hill. TUcker 5847. San Francisco office, 26 Montgomery.

203-ACRE ranch, 2 barns, chicken ranch, 500 chickens, 5-room house, 2 screen porches, 40 ac. under cultivation. Exchange for lot in L.A. or what? EMpire 8783. 4629 W. WASHINGTON.

OWNER ATTENTION!
I MATCH ANY TRADE
7% MONEY TO LOAN.
FRED G. PEARCE,
502 DETWILER BLDG. TUcker 3419.

FOR EXCHANGE—Clear country for city. Also city for country for eastern. Exchanges all over the United States.
U. S. MEEKS,
HE. 9403. 6009 Hollywood Blvd.

IF YOU CAN'T SELL IT—TRADE IT. Exchanges anywhere and everywhere. Our listings range from $1000 to $2,000,000.
PHILLIPS & REAM,
887 N. Western. Ph. HOllywood 2745.

EXCHANGE modern 5-room home, double garage, large lot, 1/2 block car line, in Riverside for something in L. A. 1 E. preferred. A. B. GETTLEMAN, 1705 Merrill ave., L. A.

IF YOU want to trade your clear local or eastern property for a bungalow court or apartment "any size" without any cash payment, call MR. BONER at HE. 1484. We build systematically.

CITY COUNTRY EASTERN
SEE HARRY L. MACK, MGR.
EXCHANGE DEPARTMENT.
MERRICK & RUDDICK, INC.
403 S. Hill st. VAndike 1166.

I CAN and DO do it. Exchange your property. ANYWHERE. Clean-cut business only.
CHAS. A. MASH.
302-4 Laughlin Bldg. VAndike 9741.

6 RMS., all conv., phone in; 2 baths, sleeping and sun porch. Laurel Canyon, for N. Cal. or N. Oregon ranch. Address A, box 62, TIMES OFFICE.

$5500, New magnolite bungalow, 5 rooms; exchange equity $1850 for clear lot, $750 T.D., auto, diamond or small house. Owner, 914 W. 19TH ST. ATlantic 3975.

WILL trade $18,000 equity in downtown Oakland property for unincumbered Los Angeles property. See HUGH LONG, evenings, Rosslyn Hotel.

WANT single residence up to $10,000 in exchange for new dbl. bungalow. Address X, box 281, TIMES OFFICE.

5-ROOM house for chicken ranch with modern house, will assume. EMpire 8783. 4629 W. WASHINGTON.

IF YOU WANT TO TRADE, "TELL ME—I MATCH 'EM." C. C. BAUM, P. O. BOX 161, GLENDALE.

160 ACRES Kansas, $4000 clear; want residence lot. 1724 E. SLAUSON.

5-RM. bung. & T.D. for large stucco double. Inc. $140. GRanite 3389.

REAL ESTATE—
For Exchange

Miscellaneous

ACRES— 1—15 acres fine, one and half miles Merced. Under new big irrigation system. $900 acre. Equity $6000. 10 acres fine soil, good for grapefruit, veg. or poultry. One-fourth mile from thriving town, Imperial Valley, clear. Ph. [illegible].
LOTS— Corner lot near Pasadena Country Club, 108-ft. frontage; magnificent view. Highly restricted; $6000, equity $2000. Lots—Opportunity here for tremendous future profit. Just off Hyperion. A new 80-ft. illuminated Blvd., continuation of Santa Monica north of Sunset into Glendale. Want L. A. 2-story house in good neighborhood. One or more of these properties in part payment and some cash. 227 N. ARDEN. HO. 7582.

WE TRADE THE EARTH. J. M. FRENCH CO. 404 Hillstreet Bldg. VAndike 7281.

WE EXCH. CITY & COUNTRY PROPERTY. TAYLOR, 712 Black Bldg. METro. 5054.

Houses

YOUR OPPORTUNITY TO OWN A HOME.
I am a big builder. I have just signed a big contract to build an entire new city covering 3000 acres. I will need good dump trucks, steel wheelbarrows, scrapers and grading tools. Also several good used cars for my sales force. Will accept these as down payment on beautiful new homes built, completed by me here. These are all 5 or 6-room modern houses complete in every detail and every home has a lot of not less than 100 ft. frontage. Can also use some good trust deeds or first mortgages as down payments and can make terms for the balance extending over 10 years. If you want a home that is modern and have any of these items to trade as down payment, see Mr. LICK at 212 Western Mutual Bldg. METropolitan 5701. This property goes at rock bottom prices and no courtesy can be extended to brokers.

MY new home, furn., in Laurel Canyon, Hollywood, $3000 equity. What have you? Address Z, box 512, TIMES BRANCH OFFICE.

HIGHLAND PARK DOUBLE BIG CORNER LOT, 4 ROOM. WILL TRADE FOR BUNGALOW. WEST OR SOUTHWEST. DEAN E. BEDILSON. METro. 1842.

NICELY furn. rooming house. Hollywood. Beaut. home. Nice income. For equity bung. or duplex. 1302 N. Hobart HE. 1204.

ACCEPT car, diamonds and some cash for my beautiful 5-rm. bungalow located at 3402 VICTORIA AVE., lot 50x140. House open. Price $7500. DUnkirk 1921.

FINE 6-rm. mod. house, nr. car, close in. Take late auto as part payt. or smaller house and cash for equity. 4129 2ND AVE., 9a.m.-4 p.m.

WILL trade $1600 equity in modern 5-room house for acre in good poultry district. Add. H. A. HOUSEMAN, 324 Rudolph ave., Watts, Cal.

5-ROOM mod. house N. Griffin for neglected country place, water and trees. 704 HILLSTREET BLDG. TUcker 2107.

HOME—Will exc. my mod. 5-rm. stucco. $5000 equity. Beverly annex, exch. for trust deeds, or clear lot. Holly. 3229.

Lots

BEST buy in Los Angeles on Georgia and 11th st., near Figueroa. At sacrifice. 644 1/2 WEST 10TH ST. 54705.

Business Property

TAKE clear property to $15,000, some cash, balance mortgage, for wonderful corner near 2nd between Southern Pacific and Santa Fe. 120x120 and 2-story brick bldg. See us at once. OLSEN & NELL, 1104 Garland Bldg., 740 So. Broadway. TUcker 4386.

FOR EXCHANGE—YOUR REALTY. LOCAL City for Country. Eastern for Western. E. LUNDEEN CO. TRinity 0428. 909 Van Nuys Bldg. 7th at Spring.

8 STORES on Beverly corner, price $150,000. Want ranch or clear eastern. Johnson. 4134 Beverly Blvd. Ph. 569-635.

FOR SALE or exchange. West 48th st. corner business lot 150x105, west Balboa. Income. Will assume or pay cash difference. Owner. DUnkirk 6280.

CITY income for ranches or suburban. L. L. WARNER, 906 Story Bldg.

Income Property

ALL ON 2 1/2 ACRES
ONE LARGE HOUSE, 12 ROOMS
ONE LARGE HOUSE, 7 ROOMS
ONE SMALL HOUSE, 4 ROOMS
WITH DOUBLE GARAGE.
COST OVER $60,000. TODAY'S PRICE $46,000. ALL CLEAR OF DEBT.
WILL TRADE FOR DOWNTOWN BUSINESS LOT, VACANT OR IMPROVED.
KING INVESTMENT CO.,
5152 YORK BLVD. GArfield 6800.
3638 PASADENA AVE. GArfield 6800.

NO INFLATION HERE. Brand new apartment building, 48 rms., brick and stucco construction on lot 50x150, in excellent renting location. Can deliver this leased or unleased for $56,000, incumbrance $22,500, 10 yrs. at 6 1/4%. Will consider trade and some cash. Call YOST or HOLLENBECK. CLEVELIN REALTY CORPORATION. 1107 W. 7th at Bixel. Phone 540358.

APARTMENT BUILDING WORTH $250,000. Ocean Blvd. corner, also facing beach; new & attractive, beautifully furnished. Income good for $25,000 a year. I want good clear grove, alfalfa or dairy ranch. I will do business immediately and will pay regular rate commission to agents. Owner, 2121 E. OCEAN AVE., Long Beach. Ph. 324-575.

FIGUEROA STREET Income Property worth $24,000, bringing $180 per month, to trade for walnut grove.

JOE TOPLITZKY CO.
See Mr. Hudson
205 H. W. Hellman Bldg. TR. 8481.

BEAUTIFUL downtown 160-rm. new brick apt. house. Luxuriously furnished. Present income over $2000 per mo. Will accept clear property up to $250,000. Bal. small mtg. See MR. CARL, 1107 Great Republic Life. TRinity 6121.

NEW income property, stores and rooms, close in. Income about $300 per mo. Price $25,000. Will take clear city or suburban to $15,000. R. D. EDWARDS, 1819 W. 6th st. 531-34.

OWNER will sell or exchange $15,000 equity in 12-rm. house, West Adams dist. Los Angeles. No agents. Call BEacon 7488 or 582-087.

LEASE and furniture, new 8-unit court, no vacancies, trade for clear lot on west side. 520 PACIFIC MUTUAL BLDG.

Suburban Property

FOR EXCHANGE—Beautiful new bungalow, 6 large rooms, mantels, sinks and bath are tiled, pedestal lavatory, hardwood floors throughout. All of the best, double garage, lot 200x270. Covered with fruit. Want Los Angeles or Hollywood.
McMICKENS REALTY SERVICE
DUARTE & BALDWIN,
ARCADIA, CALIF.

Country Property

FOR exchange, 1560 acres, the best of soil with ample water to put the whole ranch in alfalfa, land fenced mostly hog tight. Good buildings, all necessary farm implements, thirty head of good horses, 850 head of graded cattle, about 200 tons of hay, have one and half mile on Crystal Lake, Jefferson county, Idaho. This is a going ranch, the house has maple floors, electric lights. If you can use a place of this kind you can have it on bank appraised values and the stock at the market price and I will still give you the best of the deal for good property in or near Los Angeles or San Diego. Would consider a good orange grove. J. C. FLOYD, 860 N. AVE. 65. GArfield 6975.

20 ACRES in Exeter, Calif., beautifully improved. Income $5000 year; equity $22,000; price $40,000. 40-acre farm Tulare County; equity $14,000. Price $28,000. 800-acre improved stock, grain ranch; equity $15,500. Price $24,000. Will exchange one or altogether for income property or Eastern farms. Owner, HARVEY HERRING, 1809 Raymond, Long Beach, Calif.

EXCHANGE OR SALE, 190 ACRES— Improved, Imperial, 120 in cotton, 60 in corn, full water rights. Price $47,500. Includes crops if taken before Sept. 10th. Incumbrance $11,000. Cash $15,000. Submit court, flat or property to assume near L. A. up to $25,000. Might assume. ADDRESS BOX 206, 5850 HOLLYWOOD BLVD.

DO you want clear property and cash for your equity? Will give clear ranches well located near Los Angeles, and assume on good property from $50,000 to $250,000. O. L. BOHLEN, 612 Black Bldg., TRinity 2183.

5 ACRES set to walnuts and peaches, 5-room modern house; gas, water & electricity. Chicken equipment for 1500. Will exchange $8000 equity for something of equal value.
FRED A. ARLLOGG,
172 Sherman Way, Van Nuys.
Phone 141

80 OR 160 ACRES Sacramento Valley, electric pumping plant, city conveniences, high & grammar schools, $250 per acre. Want Iowa, Nebraska, Kansas farm, will assume. Phone TUcker 5546. C. P. BLAKEMORE CO., 926 Van Nuys Bldg.

20 ACRES full bearing young grove oranges, some grapefruit and lemons, 5 r. Cal. house, [illegible] Price $30,000. Want good house close in worth $12,000 or $15,000 for equity. 594595.

WANTED—An improved ranch, $15,000 to $20,000. Will give Arcadian garden lots at Arcadia. WESTERN PACIFIC SECURITIES CO., INC. Phone TUcker 4648 and BRoadway 1547.

RANCH exchanges. Ranches. I have some good improved Calif. ranches, clear for exchange. Income preferred. Will assume. TROWBRIDGE, 209 Lissner Bldg. VA. 3729.

CLEAR groves and acreage for equities in income or residence property. Mr. Wall with J. M. FERGUSON CO., 2930 W. 7th st. DUnkirk 0579.

WELL located agricultural land in Mexico in rain belt. No irrigation. Clear for L. A. or S. Calif. property. Very cheap. Address R, box 251, TIMES OFFICE.

REAL ESTATE—
For Exchange

Country Property

5 ACRES full bearing orange grove at Corona for Los Angeles property up to $10,000. Y, box 214, TIMES OFFICE.

80 A. desert improved for L.A. property. Address Y, box 114, TIMES OFFICE.

660 ACRES near Lancaster, Antelope Valley. GArfield 0688.

TO LOAN—
Money

Real Estate Improvements

WILL LEND FULL cost of construction on clear lot.
We furnish free plans, make contract for buildings on monthly payment plan, and turn building over to owner without bonus, fees or extra charges of any kind.
Open evenings 6:30-8 p.m.
BUILDERS' FINANCE ASSOCIATION,
Suite 412 Laughlin Bldg.,
315 S. Broadway. VAndike 2291.

MONEY TO LOAN.
7% INTEREST.
FOR GOOD FIRST MORTGAGES.
$2000 TO $100,000.
NO APPRAISAL FEE.
IMMEDIATE ACTION.
Mr. Beatty. Mtg. Dept.
NORMAN INVESTMENT COMPANY.
612 Story Bldg. TRinity 1991.
"Since 1908."

BUILDING LOANS.
At minimum interest rates. No commissions or fees, available for apts., hotels, stores on any clear lot where such building is justified.
A FRANK DISCUSSION of your financing problem without obligation to you.
E. L. NEWBY, TRinity 1821.
831 BLACK BLDG.

MONEY TO LOAN.
Our own funds.
In amounts $2000 to $10,000.
8% interest.
Building loans preferred.
Immediate action.
Commission 3%.
AMERICAN MORTGAGE COMPANY.
Paid-up Capital and Surplus $600,000.
1040 S. Hill st.
TRinity 6181.

MONEY TO LOAN— $1,000,000 to loan on ranches in large amounts, anywhere in California. Big buildings financed. Also will make city or country, $5000 to $25,000. Rates 7 and 8 per cent. DEPENDABLE MTG. CO., 918 Stock Ex. Bldg. METro. 2848. VAndike 7797.

WE FINANCE the construction of HOMES, furnish money, build, cause to be built, help owner to build or finish present building by utilizing owner's lot or labor. If you fail to get help elsewhere come to HOME BUILDERS' FINANCE CO., 524 BLACK BLDG. Ph. VAndike [illegible].

$2000 TO $30,000 for first mortgage loans and trust deeds. City or country. BOWERS MORTGAGE COMPANY. 838 Douglas Bldg., 3rd and Spring. FAber 1950.

MONEY TO LOAN ON TRUST DEEDS & MORTGAGES—We take mortgages and trust deeds as collateral for loans to responsible people. Also buy trust deeds and mortgages. R. F. NYSEWANDER, JR., 911 Bank of Italy Bldg. Phone VAndike 0125, 7th and Olive.

WE WILL FURNISH ALL THE MONEY TO BUILD HENRI HICKS FIREPROOF ROOF GARDEN HOMES. MERCANTILE INVESTMENT CO., 914 STOCK ECHANGE BLDG. PHONE BRoadway 2227.

BUILDING LOANS.
ANY AMOUNT 6%, 6 1/2% AND 7%.
LOAN AND BOND DEPT.
ROBERT MARSH & CO., INC.,
300 MARSH-STRONG BLDG.
PHONE TRinity 1131.

QUICK MONEY.
Have money waiting to purchase mortgages and trust deeds, buy contracts, or make you a loan on your paper. Tell us your needs. REALTY MORTGAGE CO., 203 W. 8th st., Suite 1001. TR. 5791.

WE make loans on real estate in Los Angeles, west of Western ave. Wilshire district, Hollywood and Beverly Hills. Can also make building loans anywhere. CULVER CITY COMMERCIAL & SAVINGS BANK, Culver City.

SHORT LOANS— First or second mortgages. Money same day. HUGHES, 216 W. BRADBURY BLDG. VAndike 1686.

WE are making construction and straight loans every day. Ample funds on hand at 6%, 7% and 8%. Quick action. HOLLYWOOD BOND & MORTGAGE CORP'N, 1663 N. Western. Holly. 4014.

BUILDING LOANS—OUR OWN FUNDS. IMPROVED PROPERTY LOANS. West side or Hollywood. Trust deeds bought. ASSOCIATED MORTGAGE COMPANY. TRinity 0864. 523 Bank of Italy Bldg.

MONEY QUICK— IN 24 HOURS. LARGE OR SMALL AMOUNTS. HUGHES, 216 W. BRADBURY BLDG. NO DELAYS.

GET MY TERMS ON REAL ESTATE LOANS BEFORE BORROWING ELSEWHERE. EASY PAYMENTS. LOW RATES. WM. H. HARWOOD, 410 Pacific Finance Bldg. VAndike 4293.

OUR CLIENTS HAVE READY MONEY— On large and small flat loans. Mortgages and trust deeds bought. MATTHEWS & WALTER, ATTORNEYS. 210 Douglas Bldg. METropolitan 4379.

FIRST AND SECOND MONEY. We control private funds, and know of all available money. F. A. PATTEE CO. 4705 Hollywood Blvd. at Vermont. 597-954.

I WILL loan $1000 to $50,000 on city improved property, first or seconds, escrow immediately, short-time loans a specialty. GIFFORD, 5484 5th Ave. VErmont 8382.

PRIVATE party to purchase first and second mortgages and trust deeds. State where property is located and amount desired. Quick action. Address Y, box 490, TIMES BRANCH.

PLENTY OF MONEY for mortgages and trust deeds, Hollywood and Wilshire improved. TAFT SECURITIES CO. 5751 Hollywood Blvd. HOlly. 7196.

$90,000 at 7% ready to loan on L.A. income; will divide, consider T.D.'s. Principals, quick action. Address Y, box 491, TIMES BRANCH.

WE BUY your lot if priced right, and in good location, or build for you and finance 100%. J. W. CHORDAS CO., 3725 W. Washington.

COLLATERAL loans on mortgages and trust deeds. Bring in your papers and walk out with your money. 501 LAUGHLIN BLDG. TRinity 1391.

WE will finance 100% in building your home if you have a good lot, clear. OLE HANSON FINANCE CO., 728 Pacific Finance Bldg. MET. 5076.

WE MAKE and buy first mtgs. and T.D.s. Get our figures before closing. WESTERN AVE. REALTY CO., Inc. 3469 W. 6th st. DUnkirk 4613.

MONEY to loan on good first mortgages in Wilshire or Hollywood. R. J. SCOTT, DUnkirk 0700.

WHY SELL YOUR TRUST DEED? WILL LOAN YOU MONEY ON IT. ASHBROOK, 665 S. LA BREA, NEAR WILSHIRE.

FIRST mortgages, $2500, $3000 to $6000, S.W. improved. MR. BERGEY, 4700 Cimarron. VErmont 8878.

$2000, $25,000 for imp. city prop. Money for seconds. Will buy T. Ds. VA. 5266. F. E. EVARTS, 606 Van Nuys Bldg.

MONEY to loan on real estate. OCCIDENTAL SECURITIES CO., 1106 Chapman Bldg.

TO LOAN—$7500 private money. Consider country or city improved. Might divide. HAWTHORNE INV. CO., 429 Central Bk.

READY MONEY, 3 years' loans on homes, $2000, $2500, or $6000 on apts. BRIDGE, 200 Lane Bldg. TRinity 4325.

BUILDING LOANS.
Quick Service. Lowest Rates.
223 GROSSE BLDG.

$1000 to $50,000 at 7% & 8% on conservative 1st mtgs. FARNSWORTH BROS., 1017 Van Nuys Bldg. TUcker 1909.

MONEY to loan for building houses in Los Angeles County. MORRISEY & BURRELL, 1126 W. M. Garland Bldg.

STRAIGHT first loans, or monthly payment loans, also building loans and seconds. CHAS. R. PRICE, 401 Van Nuys Bldg.

6 TO 7% PRIV. MONEY, city, ranch, S. R. Earnest & Co., 320 Detwiler Bldg. Ruth E. Walker, Jr., S. R. Ernest. TR. 9073.

PRIVATE money, 6 and 7% on city, country or bldg. loans. LOCKHART & SON, 751 H. W. Hellman Bldg. VAndike 0812.

SMALL LOANS, $100 and up on real estate, lots or 2nds. ASHBROOK, 665 S. La Brea, near Wilshire.

MONEY for mtgs., trust deeds, business & resid. Certified Mtg. Co., 1106 Haas Bldg.

$5000 TO LOAN on first mortgages. SMITHER, 451 N. Western. GR. 1268.

FOR quick bldg. loans any amount anywhere, quick service. Ph. 565-13. 567-844.

BUILDING LOANS—100% financing for any project. Phone GRanite 1182.

FROM $1500 to $5000 to loan on good security. HUmbolt 4941-J. 129 W. 31ST ST.

$2000, $3000, $4000 and up. Money for Hollywood mtgs. HEmpstead 0466.

$1000-$20,000. SENTOUS REALTY CO., VAndike 5941. 404 EQUITABLE BLDG.

LOTS of money for flat loans. MATTHEWS, 210 Douglas Bldg. METro. 4379.

$12,000 TO loan as second money. DUnkirk 3224.

$1000 TO loan on first mtg. 8% bonus. Address A, box 160, TIMES OFFICE.

SHORT LOANS, SMALL & LARGE AMTS. TRUST DEEDS & MTGS. AXridge 8612.

MONEY at once for trust deeds, own funds. MR. PASTOR, 563-15. 587-844.

OUR money and your lot produce 30%. Something new, bldg. ideas. HE. 2355.

MONEY ready for Hollywood mtgs., any amounts. HEmpstead 0466.

TO LOAN—
Money

Real Estate Improvements

6% MONEY.
Eastern money now available at 6 per cent for five years.
$100 or any multiple, if desirable the entire loan can be paid at any interest paying date.
Hundreds are taking advantage of the opportunity of getting a low rate loan.
Send for circular or call
THOMAS MORTGAGE CO.
232 Van Nuys Bldg., 7th and Spring.
METropolitan 7110.
Correspondents Prudential Insurance Co. of America.

MONEY TO LOAN AT 6% TO 6 1/2%.
ON FIRST MORTGAGES. Unlimited funds ready, quick action on residences, apartments, flats, duplexes, office and store buildings, one story or over and public garages located down town, west side, Hollywood and Beverly Hills. Maximum loan on a residence $15,000.
We buy trust deeds for our own account.
DAVIS MORTGAGE COMPANY.
Capital paid in $200,000.
445 Title Insurance Bldg., 5th & Spring.
Representing
U. S. MORTGAGE & TRUST COMPANY of NEW YORK for mortgage loans.
VAndike 7642.

LOANS
1ST AND 2ND MORTGAGES
Highest prices for trust deeds, building loans, ranch loans, chattel mortgages and contracts purchased.
CITIZENS BOND & MTGE. CORP.
204 Union Bk. Bldg., 8th and Hill.
Phone TRinity 1525.

TRUST DEEDS PURCHASED
First Mortgage Money
$2000 TO $25,000
CITY IMPROVED PROPERTY.
THE WILLIAM WILSON COMPANY
"Over 35 Years of Service"
518 Pershing Square Bldg. VAn. 2001.
N.E. cor. 5th and Hill sts.

PRIVATE party to purchase first, second mortgages, trust deeds. State where property is located, amount desired. Owners only. Quick action. Address Z, box 444, TIMES BRANCH.

WE WILL FURNISH ALL THE MONEY TO BUILD HENRI HICKS FIREPROOF ROOF GARDEN HOMES. MERCANTILE INVESTMENT CO., 914 STOCK EXCHANGE BLDG., PHONE BRoadway 2227.

MONEY TO LOAN TODAY
Building loans. City income property and Glendale.
CALIFORNIA MORTGAGE CO.
TUcker 2811. 504 Haas Bldg.

WE WILL FURNISH ALL THE MONEY TO BUILD HENRI HICKS FIREPROOF ROOF GARDEN HOMES. MERCANTILE INVESTMENT CO. 914 STOCK EXCHANGE BLDG. PHONE BRoadway 2227.

IF you want a loan or have trouble with your real estate mtg., trust deed, contract, see W. M. FREESE, Efficiency Expert, Real Estate Appraiser and Adjuster. Secure bids on trust deeds. 600 Calif. Bldg. 205 S. Broadway.

HAVE $40,000 private money to loan at 7% or 8%, depending upon security offered. In amounts of $5000 up on desirable residential or business property. SINNOTT, 532 Title Ins. Bldg. TU. 3002.

R. W. POINDEXTER, 1030 Title Insurance Bldg. Mortgage loans in any amounts. Special $25,000. Immediately available. If you want to lend or borrow, your wants will meet prompt attention. Tel. TUcker 3729.

MONEY TODAY.
$100 to $500—Short period loans. No mortgage required. No waiting. 329 S. HILL.

$2000, $3000, $4000, $5000, $10,000. For 1st mtgs. or good T. D.'s. Bring your papers. No delay. Ph. GRanite 1182.

$3000, 8%, three years. Will divide or will buy good mtge. of like amount. GILCHRIST CO., 720 BLACK BLDG.

MONEY to loan on good first mortgages in Wilshire or Hollywood. R. J. SCOTT, DUnkirk 0700.

$15,000 OR $20,000 to loan on business or apt. bldg. Must be 1st class, 8% interest, 3% bonus. Private money. Quick action. Phone 590148. Evenings 596294.

WANT TO BUILD? Plenty of money to loan on improved or unimproved property. Empire 4161. Nights 767-242.

MONEY wanted, $2500, $3000, $7000, $25,000 and $30,000 on very best securities central. CARDON, 207 Grant Bldg.

THE WESTERN has money to take either for building or improved city property. R. E. BEACH, 410 O. T. Johnson Bldg.

BUILDING loans for 1 and 5-room houses, 75 to 100% of cost of construction. DUnkirk 3224.

PLENTY money. Mtg., T.D.'s, bldg. loans, install. plan. A. V. CURRY, 815 S. Hill St. Suite 708. TUcker 4474.

SMALL loans, $100 and up, 30 days to 3 months, on real estate, trust deeds or mortgages. COOPER, 1106 Haas Bldg.

$15,000. Also bldg. loans and T. D.'s. MARLEY, 6729 Holly Blvd. GRanite 1811.

YOU BUILD, WE FURNISH THE MONEY. 405 STORY BLDG. VAndike 5052.

Money on Salaries, Collaterals

DO YOU NEED MONEY?
WE LOAN MONEY TO WAGE EARNERS AND SALESPEOPLE OF ESTABLISHED HONESTY. OPEN MON. TILL 7 P.M.
THE PEOPLE'S FINANCE & THRIFT COMPANY OF LOS ANGELES,
909 S. MAIN ST.

WHY WORRY? WE CAN HELP YOU! Loans on furniture, private home. Goods left in your possession. Quick action and confidential. Edgy. 0550. LOAN DEPT., 565 Bartlett Bldg.

STOCK & BOND LOANS. No delay. 6% interest. No fees. NATIONAL CITY FINANCE CO. 602 BANK OF ITALY BLDG. TUcker 5618.

QUICK money to people steadily employed. No indorser or security necessary. 405 HAAS BLDG., 7th & Broadway.

LOANS
UNSECURED TO WAGE EARNERS
1029 S. BROADWAY.

MONEY ON FURNITURE
420 MERCHANTS NAT. BANK BLDG.

Money on Diamonds, Etc.

MONEY TO LOAN
ON WATCHES, DIAMONDS, JEWELRY, FURS AND SILVERWARE.
Confidential, Reliable, Responsible.
Appraisals made on premises.
Loans made without delay.
Special department for Ladies.
Your valuables carried in our burglar-proof vaults, protected by the A. D. T. Burglar Alarm Service.
A. E. COHN & BRO.
Third floor new Pantages Theater Bldg., 7th and Hill sts. Phone TUcker 3424.
Bank references. 35 years in Los Angeles.

CALIFORNIA COLLATERAL LOAN ASSOCIATION.
Will loan you money on your DIAMONDS AND JEWELRY at the lowest rate of interest. Business strictly confidential.
ROOM 510 JEWELERS' BLDG.
747 S. Hill st. Phone TU. 2781.

MONEY TO LOAN on diamonds, jewelry and other personal property. Courteous, private, confidential. References, leading banks and jewelers. LOWEST RATES. ESTABLISHED 1903.
MARKWELL & COMPANY,
302 CITIZENS NAT. BANK BLDG.

LOANS ON DIAMONDS AND JEWELRY, ANY AMOUNT. WE LOAN THE MOST. GOULDEN & CO. 413-414 Loew State Bldg., 7th and Bdwy.

Money on Automobiles

AUTO LOANS WITHOUT INSURANCE.
Drive in our garage, park free. Get check and drive away. Money paid in 10 minutes. NO REFERENCES CALLED. POSITIVELY lowest rates obtainable. L. L. MIDDLECOFF, ATlantic 3422. 133 W. PICO.

AUTO LOANS
WITHOUT INSURANCE.
Money immediately. Out of traffic. We accept your policy without any additional insurance.
OPEN EVENINGS.
527 S. WESTERN AVE.
568-051. OPEN EVENINGS.

MONEY TO LOAN ON AUTOS.
CONTRACTS REFINANCED.
PAYMENTS LOWERED.
TERM SALES FINANCED.
THORNTON KIRBY CORPORATION.
2241 SO. VERMONT AVE.

AUTO LOANS
WITHOUT INSURANCE
AMPLE PARKING SPACE.
OUT OF TRAFFIC CONGESTION.
LOW RATES OF INTEREST.
Made possible by our new method.
WE ACCEPT YOUR POLICY
Without any additional insurance.
WALLACE D. POPE.
ATlantic 2865. 2750 S. Figueroa.

TO LOAN—
Money

Money on Automobiles

AUTO LOANS
TO INDIVIDUALS
Plenty of Parking Space.
Our method of doing business, courteous service and easy terms will please you.
YOU DRIVE CAR WHILE PAYING.
We carry private sale contracts.
Payments reduced on your present contract.
1952 S. FIGUEROA STREET.
Phone ATlantic 5704.

AUTO LOANS—TO INDIVIDUALS.
You drive while paying.
GET OUR PLAN BEFORE BORROWING.
We also finance private sales.
Rewrite contracts to reduce payments.
METROPOLITAN FINANCE CORP'N.
1325 S. Main st. Ph. ATlantic 1622.

AUTOMOBILE LOANS.
FULL AMOUNT PAID IMMEDIATELY.
I MAKE LOANS UP TO $250 WITHOUT INSURANCE OR CREDIT INVESTIGATION.
R. E. HALL,
1246 S. GRAND AVE.

AUTO LOANS TO INDIVIDUALS.
Private sales financed and contracts rewritten. Quick, courteous treatment. Wholesale rates. No waiting.
GENERAL FINANCE CORPORATION,
Suite 330 Consolidated Bldg.
6th and Hill sts.
Telephone TUcker 3074.

THE AUTOMOBILE LOAN CORPORATION.
Contracts refinanced. Payments reduced.
MONEY WHEN YOU WANT IT.
1901 SUNSET BLVD.
5 minutes from Broadway.

HOLLYWOOD MONEY
To loan on automobiles.
Financing of private time sales.
Payments reduced, contracts refinanced.
WESTERN FUNDING CO.
6109 HOLLYWOOD BLVD.

AUTO LOANS.
Private sales financed, payments reduced.
WE HAVE BEEN HERE TEN YEARS.
Borrow from us and save the difference.
A. L. LASKER CORPORATION.
1100 S. Hope st.

—TRY—
HUGHES & CHORN
FOR THAT AUTO LOAN.
914 SOUTH FLOWER ST.

$—MONEY LOANED ON AUTOS—$
Mortgages, trust deeds, no delay. You drive. 100% finance on bungalows. J. W. CHORDAS CO., 3725 W. Washington.

WE LOAN money on your car at easy terms. No red tape, no delay. Ride while you pay. 1306 S. MAIN, Ph. AT. 7080.

MONEY WANTED—
Real Estate and Collaterals

ORANGE COUNTY RANCH LOANS. Have applications several loans on 35% basis of value. This is the best farming district in Southern Cal. Here is absolutely safety and good interest rate. Write me size of loan you desire. HENRY C. ARNOLD, 210 Security Bldg., Glendale.

HIGH-GRADE first mortgage investments. Real personal service in placing of funds to best advantage and in collecting and forwarding of interest promptly, etc. No charge to investor. Let us know your requirements.
FARNSWORTH BROS.
1017 Van Nuys Bldg. TUcker 1909.
Established 1905. Bank references.

WANT YOUR MONEY pay 8% first mortgage security. Use any sum, $1000 to $20,000. Want TRUST DEED MONEY pay 12%. Want CHATTEL MONEY pay 15%. SCHWEINHARD, Suite 218 Central Bldg., 124 West 6th st.

WANTED—From $6000 to $12,000, fully secured by first trust deed and guaranteed to buy 30% bonus and 7% on amount invested, plus a business paying you 12% commission. Address W, box 412, TIMES BRANCH.

WANTED—$25,000, 1st mortgage on 100-ft. Sunset blvd. property, improved W. Western. Value $85,000; income $[illegible] per year.
W. W. DYER & SON.
1800 N. WESTERN. Holly 2342.

$3000 BONUS
Want 12 to 15 thousand, one year. Will pay $3000 bonus and 8%, security up to $150,000 in all properties, with income. Investigate. Address C, box 258, TIMES OFFICE.

$2000 discount of $14,000, 8%, $500 monthly. Trust deed on close in 30 apartment, first mortgage $71,000. No brokers, please. ALBERT R. COHEN, 3085 Hollywood Blvd. between 9 and 11 a.m. daily.

WE HAVE a $5000 first trust deed for sale, also one for $4000. Will discount to net buyer 12% interest and guarantee same. WRIGHT & HOGAN, INC., 1048 N. Vermont Ave. Phone 597-093, 597-481.

WANTED—$4000, 1st mtg. on attractive 5-room residence, corner lot in West Hollywood. See owner at property. 6th and CRESCENT HTS. BLVD. W. phone. GRanite 1809.

IF you desire to place money on Wilshire or Hollywood property, please see us; we are specialists in first mtge. loans. WESTERN AVE. REALTY CO., INC. 3469 W. Sixth st. DUnkirk 4613.

WANTED—to borrow $2500 on my $6000 home, which is a 5-room bungalow, ideal acre in the incorporated city of Lomita. My Park, near city of Alhambra. 1010 GEORGIA ST.

$2500 on good city income property. $5000 on new bldg. at Ave. 6, L. A. Private party. Pay 10%. Principal will give first T.D. Good security. OWNER. VErmont 8612.

EXECUTIVES OF LOAN COMPANY DESIRE CONNECTIONS WITH ADDITIONAL CAPITAL. SAFETY ASSURED. RATES ATTRACTIVE. ADDRESS B, BOX 281, TIMES OFFICE.

$15,000 at 8%, beautiful 20-rm. stucco apt. bldg., S.W. cor. Vernon & Ahrens pl. Lot 90x148. Income $325, val. $58,000. AMERICAN MORTGAGE CO., 1040 S. Hill St. TRinity 6181.

$2000 WANTED by private parties in one of the best paying businesses in L. A. county. Secure with 8%. Pay back at rate of $200 per month. Call 598917.

WANT from private party, loan of $9500, 8%, first mortgage on income-producing property, value $35,000. Address A, box 250, TIMES BRANCH.

WANTED—From private party $75,000 on partially improved ranch of 1800 acres. Value $275,000. FRED J. ETCHEVERRY, 4082 Ingalls st., San Diego.

10 AND 12 per cent guaranteed mortgage security.
418 SECURITY BLDG.
5th and Spring Sts. Tel. TRinity 1068.

WANT $1200, first fmts., house and lot, close to downtown dist., to build same. 8% and 2% bonus. Ph. Burbank 415-R, week days.

WANTED—$3000 on good improved property at the rate of 7% for 3 or 5 yrs. Private party only. E. F. LE MOINE, 1349 W. Slauson.

WANTED—$4000, 3 years at 8% on my Wilshire home, cash value $20,000. Principals address owner, Y, box 152, TIMES OFFICE.

WANTED—$7500 first mortgage loan on 3 choice lots worth $18,000. Principals or agents. See BARRY, 625 W. 8th st. TUcker 1286.

WANT—$15,000, 7%, on 16-unit court in Hollywood, centrally located. Value $40,000. Pay't loan considered. 506 CONSOLIDATED BLDG., 6th and Hill.

$3500 WANTED, 3 yrs., on lot on Washington st., bet. Arlington and Western, from pri. party. Mr. Malmgren, own., 3230 W. Washington.

TO construct 8-story Class A building, prominent corner, additional security available, low interest rate. Address A, box 27, TIMES OFFICE.

WANTED—$3000 1st mtg., 8%, 3% bonus. New 5-rm. stucco bung. 1724 MANSFIELD Ave. Address 3515 S. LUCERNE AVE.

$5000 FROM private party, 8%, plus $100 bonus. Fully secured by mortgage. Address Z, box 434, TIMES BRANCH.

WANTED—$2500 on my new home, cost $15,000. Will pay 8%. Address D, box 14, TIMES OFFICE.

$250 TO $2500 from private party, 8%, fully secured by mortgage. No agents. Address Z, box 439, TIMES BRANCH.

WANTED—To borrow $3000 on 7-acre orange ranch. TORRENS TITLE CO., Union League Bldg.

WANTED—Money to build on two lots east of Goodyear Rubber Plant. Address 835 VERNON AVE., Venice.

WANTED—$10,000, 7%, 3% com. New 8-family court. 1124 E. NEW HAMPSHIRE. PHONE OWNER EVENINGS. 56150.

WANT man with $2000 to $10,000, title and sale proposition. Good security. J. W. CHORDAS CO., 3725 W. Washington.

$1000 to $10,000 security, good as gov. bonds. 6% interest, guaranteed semi-annually. Refs. Phone ELliot 1361.

WANT $2000 1st mtg., 3 yrs., 8%, 2% bonus. New bung. Value $5500. SCHIEK, Bus. ph. TUcker 5163. Res. 760082.

HAVE three 1st mtgs. less than 40% on security. $3000, $4000, $12,500. 8%. Phone GRanite 1182.

I CAN place your money on first class mortgages at 8%. SMITHER, 451 N. Western. GRanite 1268.

MONEY wanted on good first mortgages, loans in Wilshire or Hollywood. R. J. SCOTT, DUnkirk 0700.

WANT $1500 8% on 2331 Echo Park Ave. Value $8000. DRexel 9254.

$500 ON $100,000 painting, security can be seen at 800 SAN FERNANDO BLDG.

WANTED—A small loan on a clear lot. HUmbolt 1880-J.

$6000—1st mtg., on Ventura, value $20,000. Address C, box 193, TIMES OFFICE.

$15,000 WANTED on improved Hollywood apts. Call HOllywood 3760.

MORTGAGES—
Trust Deeds

$1350 trust deed, 8%, liberal disc. 142 E. 57TH ST. Good risk.

WANT at once, $2000 first mtg. Ready cash available. VAndike 2763.

MORTGAGES—
Trust Deeds

1ST MORTGAGES
LIBERAL DISCOUNTS
$2000, 3 yrs., 8%, 4-rm. bungalow with garage. Value $6000.
$3000, 4 yrs., 8%. Double bungalow with garage. Value $10,000.
$5000, 4 yrs., 8%. 6-unit bungalow court. Value $16,000.
$5000, 4 yrs., 8%. Double bungalow and 5-rm. bungalow. Value $16,000.

TRUST DEEDS
$1000, 3 yrs., 8%, payable $37.50 mo.
$1250, 4 yrs., 8%, payable $50 mo.
$5000, 4 yrs., 8%, payable $100 mo.

716-18-19 MERRITT BLDG.
Corner 8th and Broadway.
Telephone TUcker 5707.

WE have several high class 8% first mortgages, $2000 to $5000 on residences recently completed in Wilshire-Beverly district. We are not in the mortgage business but from time to time have exceptionally good conservative paper to place.
We have some friends made through classified ads who are placing all their loan money through us and can refer you to them for references.
Would appreciate opportunity to meet you. Charles J. Griffin, with CHARLES O. MIDDLETON CO., 741 South Figueroa st. TRinity 4076.

AMPLE funds available for first mortgages and trust deeds. Prompt attention and quick action will be given to large and small loans alike.
MORTGAGE-DEBENTURE CORPORATION
920 Consolidated Realty Building.
Phone Main 1191.

$2000
FIRST LIEN.
Trust deed, dated April 8, $200 due 12 months and $200 per month thereafter, 8% int. and discount, residence valued at $12,000.
GOODRICH. TUcker 2311.

BUILDING LOANS.
10% dis. 1st mtg. $3000, 3 yrs.
8% dis. 1st mtg. $5000, 3 yrs.
8% dis. 1st mtg. $4500, 3 yrs.
8% dis. 1st mtg. $2500, 3 yrs.
12% dis. 1st mtg. $3000, 3 yrs.
17% dis. T. D. $4000, 3 yrs.
Payable $75 and int. Stucco bldg.
See plans and addresses at 501 LAUGHLIN BLDG., TRinity 1391.

FOR SALE—FIRST TRUST DEED, $800, DRAWING 12% INTEREST. FOR $600. FIRST TRUST DEED $2017 FOR $1800. WANTED $3500 FIRST MORTGAGE; $1500 FIRST MORTGAGE; $1200 FIRST MORTGAGE; $4000 FIRST MORTGAGE; $1500 FIRST MORTGAGE. ANgelus 0964. HARWICK, 1640 E. FIRST.

$50,000 TRUST DEEDS— Ranging $1170 to $5000, behind 5-year bank first; modern, new homes, large lots, all improvements; sold for $7000 to $24,000, pay to $100 month, also interest; paper guaranteed. Discounts 20% to 30%. Come and get any or all. DORREL, 3200 West 54th. 598-704.

WANTED—FROM OWNERS ONLY, MORTGAGES AND TRUST DEEDS.
Covering good properties anywhere in Southern California. Write full description. Address A, box 8, TIMES OFFICE.

TRUST DEEDS & MORTGAGES—We buy mortgages and trust deeds. Also take mortgages and trust deeds as collateral for loans. R. F. NYSEWANDER, JR. 911 Bank of Italy Bldg., 7th & Olive. Phone VAndike 0125.

WE WILL BUY
Your Real Estate Mortgages, Trust Deeds, Contracts. Quick action. No escrow fee. Money ready.
FRIENDLY & FIRTH
1006 Van Nuys Bldg. VAndike 1617.

YOU CAN GET 7% INTEREST and 8% bonus on first trust deeds which are a first lien on high class homes in Hollywood. These are absolutely safe. MR. WRIGHT, owner. PHONE 597-093. 1048 N. Vermont Ave.

QUICK MONEY HERE
Cash for your trust deeds and mortgages, chattel mortgages, contracts, Money same day. Bring your papers. 309 GRANT BLDG.

WE WILL BUY TRUST DEEDS IN AMTS. OF $2000 TO $12,000, ON INCOME PROPERTY. GUARANTY MORTGAGE CO. 320 So. Hill. Room 308.

FOR good mortgages at 8%, payable quarterly from $2000 to $20,000, all 3-yr. loans, not over 50% of real value, call S. CAVALIERE MTGE. CO. 129 N. New Hampshire Ave. [illegible] Empire 6194.

WE have private money to buy 1st mortgages and trust deeds $1000 to $10,000. Must be well located. Ask L. W. HELLMAN BLDG. TUcker 2484.

FOR SALE TODAY—$4000 TRUST DEED, payable monthly 8%, due one year, 12-room duplex towards Hollywood. Discount to pay 18%. BROWN, 208 Bradbury Bldg. METro. 2731.

I WILL buy several trust deeds up to $10,000 if they represent real equity, mature within three years and discount is right. Address A, box 258, TIMES BRANCH.

$4800 IN first lien contracts on clear lots at 80th and Hoover worth $11,000. Will sell all or any on or before Jan. 1, 1925. Will discount and guarantee. BARRY, 625 W. 8th. TUcker 1286.

WE HAVE PRIVATE FUNDS TO BUY MTGS. AND TRUST DEEDS AT CURRENT INTEREST AND DISCOUNT. IMMEDIATE ACTION. CHAS. L. BARTER, 317 PAC. FINANCE BLDG. METro. 5451.

I WILL buy several trust deeds up to $10,000 if they represent real equity, mature within three years and discount is right, actual owners only. Address A, box 258, TIMES BRANCH.

FOR SALE—3 first trust deeds, one of $2000, the other $2700, 7% 2, 2-year papers, discount each, on well-located properties. Phone owner, 765-508. 4100 CIMARRON.

WANTED—12,500 dollars first mortgage on 40 acres, 6-room house and barn, with ample water. No commission [illegible] full particulars address A, box 155, TIMES OFFICE.

TRUST DEEDS WANTED.
$200,000 on hand to buy good T. D.'s. INVESTOR, 445 Title Insurance Bldg., 5th & Spring sts. VAndike 7642.

WANT to buy good mortgage and trust deeds; money waiting for the good ones. J. M. SCHIELER, 302 Delta Bldg. Phone TRinity 5626.

TWO $1000 and one $400 8% first mortgages for sale at 8% discount on close-in bungalow. Phone DIXON, VAndike 1597.

7% MONEY—Loans. We buy trust deeds and mortgages, quick action, guaranteed. Collateral loans, bldg. loans. 501 Laughlin Bldg. TRinity 1391.

FIRST mortgage, 12%, and trust funds from $500 up to $20,000. Liberal discount. R. E. BEACH, 410 O. T. Johnson Bldg.

WANTED—For spot cash, trust deeds, mortgages and contracts. Plenty of money. No escrow. JOHNSON INVESTMENT CO., 420 Wilcox Bldg. VA. 9713.

WANTED—We buy trust deeds, mortgages. Quick action, no escrow. TRinity 5626. ALBERT LANE & MAX BLOMBURG, 518 Nat'l Cty. B'k Bldg., 8th & Spring.

MORTGAGE CORP. OF AMERICA,
510 UNION BANK BLDG. Bdwy. 3546.
OUR OWN MONEY ANY AMOUNT.
For mtgs., trust deeds and contracts.

I BUY and sell trust deeds, mortgages, reas. discount, reasonable rates of interest. Address P.O. BOX 52, Hollywood.

$28,500—FIRST mtg. at 8%, will discount 5%, valuation $80,000. 1401 RIDGEWOOD PL. 1/2 block south of Sunset blvd., 3 blks. west of Western.

WE pay cash for trust deeds over $1000. Money Ready.
719 PACIFIC FINANCE BLDG.
TUcker 3207 & 5218.

$4000 2nd T.D. subject to $11,000 bank mtg., runs 1 year, 8% int. 1% discount. A. C. BLUMENTHAL & CO., INC., 611 Spring Arcade Bldg. TRinity 4444.

WANTED— Trust deeds, quick action, no escrow whatever. KASE & RUBEN, 505 Bank of Italy Bldg. VAndike 1832.

1ST mtge. 7 & 8%, not over 60% conservative appraisement, for sale. Accommodate any amount, large or small. MR. WARREN, 716 S. Spring. TRinity 4631.

WANTED—Mortgages or trust deeds; quick action desired. J. E. TULL, 3907 S. Vermont. VErmont 7708.

FOR SALE—FIRST TRUST DEED, $5750, DISCOUNT $1000, SECURED INCOME PROPERTY, HOUSE $9000. Faber 2864.

WANTED—Mortgages and Trust Deeds. THE WILLIAM WILSON COMPANY. 518 Pershing Square Bldg. VAn. 2001.

FOR SALE—Trust deeds, $2000, well secured, payable monthly, discount $400 for quick sale. 6904 MONETA.

I BUY good mortgages and trust deeds; reasonable discount. M. T. WILLIAMS, 745 S. Figueroa. TRinity 3494.

$2250 TRUST deed, on 4-room modern home, hdw. floors, all built-ins. 8% int. 20% discount. BUILDERS, 2013 E. 11TH.

READY cash for trust deeds.
F. A. PATTEE CO.
4705 Holly. Blvd. at Vermont. 597954.

I WILL buy trust deeds from $1000 up. Address Y, box 387, TIMES BRANCH.

$200,000 READY MONEY for trust deeds and mortgages. GRanite 1182.

I WILL buy your trust deeds, mortgages, money at once. 598-15. 567-844.

STOCKS AND BONDS—
Miscellaneous

[illegible] private party at par, $3000 to $10,000, 6% Los Angeles County Road District bonds, 1926 to 1929 maturities, 1907 Act. Districts near city and secured twenty to one. Tax exempt. [illegible]

HOTELS, ROOMING-HOUSES—
For Sale, Etc., Lease, Wanted

For Sale.

10 RMS., walking dist., rent $120. Lease 5 1/2 yrs. $2500, terms. Owner, [illegible]

HOTELS, ROOM'G HOUSES
For Sale, Ex., Lease, Wanted.

For Sale.

FOR SALE—Lease and furniture of 24-room hotel. New brick building, hardwood floors, hot and cold water in every room, newly furnished in white ivory. $5000. J. A. BLACK, Hotel Cheyenne, 2439 E. Anaheim St., Long Beach. Phone 323-224.

TWO-YEAR LEASE AND FURNITURE. Westlake Park dist., including upright piano, Victrola, 17 rooms. Five-car garage. Rent $150. Net income $200 monthly. Price $4700, cash $2000, balance $100 monthly. DUnkirk 4410. WESTLAKE PARK REALTY CO., 662 S. Alvarado.

DOWNTOWN hotel netting $600 mo., consisting of 30 rms. Hot & cold running water, steam heat, house thoroughly renovated, close in west side. 5-yr. transferable lease, rent less than $7 per rm. $7000 cash will handle. C. R. HOPKINS, 407 Grant Bldg. TRinity 9165.

SMALL hotel, 20 rms., always full. Close in business section. Lovely new furniture, 2-car garage, parking space for cars. 2 dining rms. 23 steady boarders. Hot air furnace. Fuel in for winter. Must sell on account of sickness. $5000 handles. Take good used car in trade, or chicken ranch. ATlantic 2686.

WE FINANCE Individuals and Agents. Hotel and apt. house deals. L. E. CLARK & CO. 606 Loew's State Bldg. MEtropolitan 3326.

37 ROOMS—TOTAL $5000 Walking distance, west side, 5 year lease, 90 room. $2500 handles. This won't last. UNION REALTY COMPANY 315 S. Broadway, Suite 232-4

$160 NET INCOME. Rooming house, 14 rooms, 2 gars., W. Adams location. Rooms all full, 2½ yr. lease at $150. Can handle for $1600. LOS ANGELES LEASING CO. TRinity 4668. 607 So. Flower.

NEW residential hotel, over 60 rooms, beautiful location, long lease, $15,000 will handle good furniture and the lease. No agents. Address Z, box 472, TIMES BRANCH.

J. D. MINSTER & COMPANY HOTELS, APARTMENTS, INVESTMENTS. SUITE 1020 TITLE INSURANCE BLDG. PHONE VAndike 9822.

PUBLISHERS PACIFIC COAST RECORD.

11-ROOM HOUSE, GAR., CHOICE West side location, rent $100; 2½-yr. lease, clearing $80 mo. and apt. right here. Price $1600, $1100 down. RALPH MAXWELL, 820 W. 6th st.

21-RM. rooming house, walking distance. Rent $140. Good lease. $1000 handles. Many other good bargains. Buy now. WESTLAKE INV. CO., 1620 W. 7th st.

BARGAINS—Other business forces sacrifice. 8 rms., cheap rent, long lease, good inc. $800. No reasonable offer refused. Terms. 1216 S. NORMANDIE, nr. Pico.

TRANSIENT BROADWAY HOTEL, 14 rms., new bldg. and furn., long lease. Owner, Hotel Commerce, 942 Broadway.

$4000 cash will handle rooming-house W. Adams dist. 16 rooms renting $20, $30 & $40 a month. SMITH, TRinity 1710.

11 rms. & gar., all new furniture, 3-yr. lease; income $100 above rent; close in. Call 1232 W. 9TH.

26 ROOMS, fine furniture, clearing $300 mo. Price $2000, only $1000 down; cheap rent. Call 506 DELTA BLDG., 426 Spring.

BARGAIN—Lease and furn. 14 rms., 3 slpg. pchs., rent mod., good furn. Ph. ...

$1200 CASH handles nice 10-rm. house, good income and lease. 2 garages. Lease. 1216 S. WESTLAKE.

30-ROOM hotel, furnished complete, 1800 N. MAIN ST. Phone Capitol 1250.

For Exchange

30-RM. downtown corner brick hotel, h. & c. water, steam heat, 5-yr. lease, $6 per rm. Will take bungalow or lot bldg. in trade. 30TH ST. REALTY, 214 I. W. Hellman Bldg.

HAVE several rmg. houses h. and furn. Want on good res. or income. Will exchange. 407 E. Washington. ATlan. 5716.

For Lease.

WILL BUILD— For reliable tenant, 48-rm. concrete & steel hotel. Each room with bath or shower. Two story structure built so 2 more floors may be added. Lot 50x150 near Hollywood Blvd. and Taft Building. Ten-yr. lease. Additional 5 yrs. optional. See Mr. Bramble with the F. A. BARTWELL CO., 6715 Hollywood Blvd. HE. 2161.

ENTIRE FLOOR OF 32 HOTEL AND OFFICE ROOMS for lease. Located in the very best location in HUNTINGTON PK. A money maker at ... per mo. See GREENMAYER BROS., ... Blvd., Huntington Park. Phone ...

OR LEASE—Small hotel and service station on State Highway, 2 miles south of San Juan Capistrano. Separate or together. SERRA TAVERN BY THE SEA, ..., Cal.

40-ROOM hotel by party going East, to settle estate. Place very ... will handle, balance easy. At the harbor. Address E, box 58, TIMES OFFICE.

... this new hotel in center of Hollywood, ... Call at ... SUNSET BLVD. Phone HEmpstead 3048.

60-RM apt. for lease, $6 per rm.; close in desirable location. L. McALPINE, 1124 Bank of Italy Bldg. VAndike 2904.

Wanted

FROM owner 100-room hotel, close in. Give all particulars first letter. M. RENNER, 200 E. Orange Grove, Pasadena.

WE handle chattel mortgages on hotels and apartments and real estate. ... SCHIELER, TRinity ... Bldg.

BUNGALOW COURTS—
For Sale, Ex., Lease, Wanted

FOR SALE

Lease and furnishings of beautiful 10-unit Hollywood court, leaving city. Bargain. Phone HOllywood 5059 for appointment.

LEASE 10-unit court, 4 rms. each. Excellent rental dist. 1 blk. ... Immed. pos. WE. 6910.

APARTMENT HOUSES—
For Sale, Ex., Lease, Wanted

For Sale.

BUY FROM OWNER I want to sell my lease and furn. on 60-room all singles apt. house on ... My house is new and one of the best on the street, beautifully furnished and equipped. Cheapest rent in district. IF YOU WANT SOMETHING WORTH WHILE, CALL ME AT TRinity 9121.

WESTLAKE DISTRICT New apartment, 24 singles, furnished with the best of everything. Opened 2 weeks and the house is full. There must be a reason. Property and furnishings can be bought on very easy terms. Owner and builder. 580-691. W. H. LYNCH.

$14 PER room, lease in Hollywood, 12 1, 3, 2-r. apts., furniture cost $5000. My price $6500; $2500 cash, bal. payable in 30 mo. Just with lot. On car lines, new brick cor. bldg. All rented. See owner, 1120 N. SERRANO AVE., before noon.

PARTNERS DISAGREE—Must sac. beaut. 100-rm. brick apt. house on Alvarado st. near Westlake Park. 10-year lease at only $8.50 per room. Well furn. Large dance hall, lobby and outside rooms. Price $26,500. Owner, M. REIFMAN, 1813 5th ave. 782-190.

TALK TO WITHROW & EDSON, 815 S. HILL, SUITE 504, TUcker 1676. 17 YEARS HERE. "KNOW THEM ALL." THE BEST TO SELL OR TRADE. "WE FINANCE." SEE US. YOU'RE SAFE WITH W. & E.

$3000 CASH HANDLES 40-room apartment, will clear $400. Hardwood floors, breakfast nooks, fine furniture. SEVENTH STREET BROKERS 1100 W. 7th st. Phone 557-178.

$2500 CASH handles dandy new apt. house of 30 rooms. Cor. brick bldg. Rent only $18 room. Elegantly furnished, thoroughly modern. Netting $300 mo. LANGER, SANGBORN CO., 542 Pacific Mutual Bldg. VAndike 1756. VA. 4089.

40-ROOM beautiful West side brick apt. house, mostly all singles. Extra well furnished, 10-year lease at $10 room rent. $5000 will put you in possession. Absolutely nothing over $450 per mo. Phone VAndike 0751.

AKIN-LAMBERT CO. Hotels, apt. bldgs., new leases, leases & furniture. Investments, exchanges. To deal either way see us. 517 STOCK EXCHANGE BLDG. Main 2216.

$2500 CASH handles beautifully furnished apt. house, Westlake district, 50 rms. long lease. Rent only $11 per room, all well cleared. $350 per mo. and one apt. 1218 COM'L EXCH. BLDG., 8th & Olive.

SACRIFICE modern brick apts., 52 rooms, long lease, cheap rent, best buy on the market today. This house is full. Trade to $10,000, balance easy. OWNER, 1047 W. 11th. DRexel 3201.

BY OWNER For sale, 63-rm. new apt. house building, leased for 10 yrs. and showing big income. DUnkirk 1643.

For Lease.

NEW modern apartments, 2 doubles and 4 singles; new corner brick building ready Sept. 1st. Offer long lease, moderate rental. Near Forum Theater, important crosstown intersection, West Pico at Crenshaw Blvd. Apply owner at premises.

FOR LEASE—24 single apartments, brick building, new, never been occupied; beautifully decorated, 1 block from Ambassador Hotel. Call DUnkirk 7756.

FOR LEASE—40-room strictly modern apartment, 5-year lease, rent $400. ELMER SALOMON COMPANY, 930 Chapman Building. TUcker 4576.

W. ADAMS DIST. apt. house for rent, unfurn. 3 and 2 rms., brand new. 2911 Van Buren Place.

UP-TO-DATE 20-unit apt. house for lease or sale. 1542 W. 21ST ST. Will be ready for occupancy Oct. 15. By owner.

Wanted

80 ACRES clear Utah farm land, trade for Cal. sedan. Address Z, box 293, TIMES OFFICE.

APARTMENT-HOUSES—
For Sale, Ex., Lease, Wanted

Wanted

80 ACRES, all under cultivation, highly improved, plenty of water, live stock and implements. New 8-rm. modern house and outbuildings. Present owner non-resident. Want city property. Will consider lease and furniture of hotel or apartment. F. L. BEAL, 815 S. Hill. VAndike 3226; evenings 590-742.

WANTED—To lease, apt. house, give full particulars. Address Y, box 160, TIMES OFFICE.

BUSINESS INVESTMENTS—
All Kinds

I HAVE a good substantial business which right now requires the services of 2 good men. I am on the selling end of business and need good business man to take charge of plant and office. If right man can sell me on his ability and reputation for square dealing I'll let him in for $5000, share and share alike in the profits. Give your phone number and some definite information that will enable me to act intelligently on your reply and interview will be arranged. If some one don't get this real opportunity before you do. Answer in strict confidence. E, box 144, TIMES OFFICE.

WOULD you invest $5000 if I could prove to you that your investment had $16,500 worth of merchandise to secure the investment, and if you had to liquidate or the firm went broke you could realize $5000 on your part of the business, and besides that your salary would be $200 month to take absolute charge of the plant and office, besides one-half of the profits of the business. That's the proposition and if you qualify give me your phone number and I'll give you the facts. Address A, box 73, TIMES OFFICE.

WANT party with $10,000 to join me in building 20 houses in subdivision, near fine school and transportation; money to be used for advertising and labor. Lots worth $40,000 free and clear. Have one of finest selling organizations in city to handle sales. Address C, box 130, TIMES OFFICE.

SEE W. H. DAUM & STAFF. The Pioneer Firm. For Good Industrial Investments. 8th floor, 756 S. Spring. Phone TRinity 5851.

MAN with business and executive ability who will invest $10,000 that should earn 25 per cent on investment can get position with salary of $350 per month and be associated with business men of high standing; references exchanged. Address C, box 131, TIMES OFFICE.

PATENTS wanted. Develop your ideas, perfect them, put them on working basis. If you have something good, we can help you. We have the equipment and can give you advice. Address X, box 182, TIMES OFFICE.

PARTNER WANTED with $5000 in estab. mfg. bus. Money secured by real estate. $200 mo. salary & profits. Handle your own money. Full details and information. ROOM 218, 742 S. HILL ST.

WANTED—Office manager, salary $350 per month; must invest $10,000 that should earn about 25 per cent; references exchanged. Address C, box 132, TIMES OFFICE.

WONDERFUL opportunity for right man who can invest $5000 with services in going manufacturing concern. Pays good salary plus profits. Address AA, box 507, TIMES BRANCH.

OPPORTUNITY of a lifetime to invest in going business. Investigate thoroughly, then use your own judgment. MR. MOREY, 2700 Darwin ave. CApitol 1117.

OPPORTUNITY of a lifetime to invest in going business. Investigate thoroughly, then use your own judgment. MR. MOREY, 2700 Darwin ave. CApitol 1117.

ATTORNEY'S opportunity. If you can plan industrial organization and help with legal and financial advice, address A, box 19, TIMES OFFICE.

WILL show you how to net $10,000 on cash $100 invested, get in on the ground floor. Will give best references. Address C, box 202, TIMES OFFICE.

NEED reliable asst., sell int. industrial. Draw $72.50 wkly. 201 GRANT BLDG.

BUSINESS OPPORTUNITIES
Of Many Kinds

Miscellaneous

FACTORY SUPERINTENDENT. High class technical man, preferably mechanical engineer with experience in big eastern automobile manufacturing plants, required as factory superintendent. Must be able to organize personnel for big manufacturing enterprise. Permanent connection with substantial organization and men of highest standing in business. Investment required. Address E, box 440, TIMES BRANCH.

FIRST-CLASS SHOE REPAIR SHOP IN LA JOLLA ON PRINCIPAL STREET FOR SALE. REASONABLE PRICE. REASONABLE RENT. TAKES IN FROM ONE HUNDRED TO ONE HUNDRED TWENTY-FIVE DOLLARS PER WEEK. LANDIS MACHINERY IN BEST OF CONDITION. RETIRING ACCOUNT OF ILL HEALTH. WRITE OR INQUIRE NEW YORK SYSTEM, 1013 PROSPECT STREET, LA JOLLA, CAL.

A LITTLE GOLD MINE. Specialty for quick sale, exclusive hosiery, underwear, sweater shop for women located in exact center of Glendale, can be handled by one person, valuable clientele, established 2 years, owner retiring from business entirely. Terms or good ... for cash. Telephone GLENDALE 2615-W week days between 9:30 and 5.

DO NOT pay one thousand to five thousand dollars to become the owner of a gasoline filling station. Some of the most desirable stations are available thru our plan to those who have $300 to $600 to invest. You can become sole owner and receive the co-operation of one of the largest companies in Los Angeles without investing your entire capital. Write for appointment. DEPT. A, Postoffice box 884, Station C.

HOW TO GET a sure return of $110 for each ten dollars invested. Join the ... Food Products Underwriting Syndicate. Free lecture on food and food products every Wednesday night by nationally known chemists and dietitians. Wanted good salesmen and women. Splendid opportunity to make $100 or more per week. Booklet and particulars free by mail. Address M. J. WOOLLEY, 536 S. Olive st., Los Angeles.

INVESTMENT OPPORTUNITY— A business opportunity of unusual merit is available for a man with $10,000 cash. This is not stock, oil, real estate or associated in any manner with a hazardous venture. A clean conservative proposition backed by a well known firm of thoroughly responsible corporation. For further information see MR. HUNTER, 2121 S. San Pedro st. HU. 7787.

OWN your own business. We can place you in a filling station paying from $250 to $500 monthly if you have from $300 to $600 capital. Why invest more? Our plan protects you and offers you the co-operation of one of the largest companies in Los Angeles. Interview on request. Address DEPT B, Postoffice box 884, Station C.

FOR SALE—One of the most beautiful mountain resorts in the Sierra Madre Mts. Will sell all or one-half interest. Plenty of equipment to care for 150 guests. Lots of water, trees, ... etc., store, hotel, dance hall. If you have $15,000 cash and understand the resort business this is a real opportunity. Address A, box 37, TIMES OFFICE.

CLOSING SYNDICATE To subdivide choice acreage adjoining successfully marketed foothill subdivision.

200% RETURNS ASSURED. Address C, box 76, TIMES OFFICE.

FINEST FOUNTAIN LUNCH PROPOSITION ON CATALINA ISL. AND DOING DANDY BUSINESS. BRAND NEW FIXTURES, CHEAP RENT, LONG LEASE, GOOD LOCATION. EXCELLENT REASON FOR THIS SACRIFICE. APPLY T. D. NUNAN, THE CATALINA SWEET SHOP, 111 CATALINA AVE.

INVESTMENT opportunity. Owner needs $25,000 to equip high grade gold mine with machinery. Ore runs as high as $650 per ton. Property consists of 320 acres. Will give a 1-5 interest in mine and all of first earnings until the $25,000 has been returned. See owner, 528 CHAPMAN BLDG., Los Angeles.

FOR SALE—Lease, furnishings, sanitarium, convalescent rest home, Westlake district. Beautifully furn. 3-yr. lease. Equipped for 18 pts. Could increase. Well estab. bus. Endowment rooms pays rent. Drs., nurses, investigate. $6500 cash, immediate possession. Address A, box 3, TIMES OFFICE.

CLIENTS of mine desire to interest several gentlemen in an enterprise which requires additional capital. Exceptional inducements are offered to secure necessary finance. Business highly remunerative. Particulars at interview. HAMMOND, 222 Lissner Bldg. VAndike 1841.

FOR SALE—Store and cafe, cold drink and lunch stand. West foot Santa Susana Pass. Paying business. New building, 4 living rooms, 1 acre rich soil. Selling reason, ill health. $4000, $2000 cash will handle. Call at LOGAN'S CAFE any time.

ASSOCIATE WANTED— Young man, good appearance, good address. Salary and expense account, from stock. $1000 required, fully secured. Nothing to sell. Act quick. Wonderful opportunity. See MR. MAXWELL, 305 Great Republic Life Bldg., 8th & Spring.

A PARTY with a valuable discovery would like to meet lady or gentleman of means with ambition and grit to make big money. Good results absolutely sure. For further particulars write or see me by appointment. JOHN GOESELE, Pacific Hotel, Sherman.

ATTENTION. CONFECTIONERY BUYERS & BROKERS California's best transfer corner, cigars, fountain, lunch and confectionery business. Real bargain at $5500. See OWNER today. 101 N. Pacific Blvd., Huntington Park.

EXPERT and IMPORT COMPANY are raising $25,000 more and will guarantee 18 per cent per annum. Until this sum is raised will accept amounts of $100, $500, $1000, or $5000. Address ... EASTERWOOD GENDA EXPORT & IMPORT COMPANY, Nogales, Arizona.

WANTED—Handy man to take full charge of shop doing electrical work making keys, repairing locks, sharpening razor blades, with plenty of work on hand. Investment of $300 required. For appointment call VAndike 7627.

BUSINESS OPPORTUNITIES
Of Many Kinds

Miscellaneous

TREASURER. Corporation to operate substantial industry requires services of business man of high character and proven ability as executive officer. Brilliant opportunity for right man to associate himself with responsible organization, a chance to be an active factor in the enormous industrial expansion of Los Angeles. Only man of substantial means, unimpeachable character, and having available cash need apply. Give full particulars and references and state amount will invest if satisfied first letter. Address Z, box 433, TIMES BRANCH.

TURN your worthless securities into cash. Who is your financial advisor? Does he know? Will he tell you? We are financial advisors, not brokers. We charge no commissions, have nothing to sell. Bring your financial troubles to us. 607 Delta Bldg.

WE BUY Or collect bad debts or claims against anyone, anywhere. ASSOCIATED COLLECTION SECURITY CO., 322 Laughlin Bldg. 315 S. Broadway. BRoadway 1517.

$100 WILL secure you a guaranteed return of $260 in seven months. Opportunity open but a few days as the enterprise is nearly financed. Stands every investigation. Particulars at interview. HAMMOND, 222 Lissner Bldg.

TWELVE years in the same location handling only the best to be had. W. S. RATTRAY & CO., 600 Title Insurance Bldg. 5th and Spring.

CAPITAL FOR FINANCING—Are you planning to organize a company? If so, let us assist you with details, negotiating permit, etc. If you have a stock issue to place consult us at once. HITCHCOCK, 713 Ins. Exch. Bldg., 9th & Olive.

REAL opportunity for someone with a 2-ton truck. Will give a nice interest in a well and 87-acre lease for a good second hand truck. Well now 1400 feet. Good oil and gas showing. VAndike 2592. Ask for HARPER.

5422 WILSHIRE BLVD. BIG FUTURE. Finest equipped store, corner Wilshire Blvd. and Cochran ave. Balcony, living room. Suitable for drug store. Priced right for quick sale.

FOR LEASE—Ideal location for fruit or barbecue stand on San Fernando Rd. Will give long term lease. MR. WILCOX, 927 Insurance Exch. Bldg. 9th and Olive.

FOR SALE—Well established retail business in Burbank. Cash to handle $2750. See A. C. KEINATH at J. C. CRAWFORD, office, 120 W. San Fernando Blvd.

CAPITAL wanted, business man or woman to invest $15,000 and take active interest in fast growing profitable business. Address X, box 429, TIMES BRANCH.

FOR LEASE—Auto camp on Valley Blvd. at First and Oak streets, Pomona. Opposite adding machine factory. 10 lots, ... feet. FRANK TANDY, 380 So. Alvarado st. L. A. DUnkirk 5989.

FOR LEASE — Ideal location for gasoline station on San Fernando Rd. Will give long-term lease. MR. WILCOX, 927 Insurance Exch. Bldg., 9th and Olive.

WOODSTONE counter, 14 stools, 4 tables, 21 Vienna chairs, shelving, pie warmer, etc., must sell. $65. 1127 NORTH VINE, Santa Monica Blvd. car.

$50. Store, good location, can be used for anything. & 4-rm. unfurn. bung. & garage. 2-year lease. VErmont 4671. 4726 S. VERMONT.

WILL sell interest in good business proposition for $500. MR. ARTHUR, P. O. Box 1921.

INDEPENDENCE for $900, healthful, congenial. Particulars. Write L.A.T., 4604 MISSION ROAD, Los Angeles.

FOR SALE—Fruit and vegetable market doing good business, in fast growing town. BOX 401, LANKERSHIM.

DOCTOR'S office for sale. Half interest in paying practice in San Diego. Address box 40, 1256 1ST ST., San Diego.

HOME bakery, delic. & living rms. Must sell at once cheap. 1526 SUNSET.

HOME bakery in market, small investment. Lease. 2213 S. VERMONT AVE.

WANTED—Responsible party to join me in profitable business. 1219½ W. 11TH ST.

FOR SALE—Perm. wave machine. Half price. 6444 FOUNTAIN AVE. afternoons.

MINE for sale, high in minerals. See. Address T, box 62, TIMES OFFICE.

Business—Classified

AUTO DUMP TRUCK Packard on 3-year steady job earning an average of $700 per month. Pavement hauling in Los Angeles. Take first notes. R. E. 1671 S. SAN PEDRO ST.

AUTO camp, Oak Glen camp service station, ... 5-yr. lease. ... Price $1750 cash. 25 mi. from L.A. 5 mi. No. of Newhall Tunnel on San Fernando Blvd.

AUTO sheet metal works employing 3 men; price $900. Am clearing $200 net mo. Can increase. Estab. 3 years. Owner, 438 S. SPRING ST., Room 708.

AUTO SERVICE STA. Need reliable man to take ½ interest. Hired help not reliable. Can clear $210 per mo. $350. Rm. 804, 337 S. HILL.

AUTO paint shop, a bargain, fully equipped. $175; holds 15 cars. Owner ill. 4251 MONETA AVE. Call Tuesday.

AUTO wash rack, busiest in town; will sacrifice $185 cash. Owner leaving city. 652 S. FLOWER.

AUTO park. Wash rack. 5-yr. lease. $1250 quick sale. OWNER, 217 So. Figueroa.

BAKERY ON HOLLYWOOD BLVD. For sale on acc. of dissolving partnership, for as much as lease worth; large store, shop in rear; mod. machinery and fixt., old estab. bus. PH. 586-715.

PARTNER, man with pep, sales ability and $1000 to join me in safe profitable established business. Address A, box 66, TIMES OFFICE.

BARBECUE and lunch, good place for man and wife, 20,000 cars daily. Living room furnished. Complete equipment. Would make dandy fruit and vegetable stand, too. Lease, $1000 cash, $500 down. Will consider car. BOX 429, Glendale. 3213 Los Feliz Rd.

BARBECUE stand, dandy location, good business, living rooms, bath, toilet, lights, gas, water. Owner leaving state next Monday. Must be sold. Make offer. Rent $35. Come see. 7th house west San Gabriel Blvd. on north side Valley Blvd. DIXIE PIG PEN.

BARBER SHOP—2 chairs, rent $25 including hot water and light, 3-yr. lease. Bargain. 1555 SUNSET.

BATTERY station, located in super station. Mercury are rectifier, 25 rents complete equipment. Will sell all or any part. Will trade. 54th street and 5th av.

BATTERY & ignition shop, half or all. 5-year lease; doing good business. Call 1281 W. JEFFERSON ST.

BATTERY shop and ignition, worth $1500, sac. $900. Owner, 6259 S. VERMONT.

BEAUTY shop, dandy loc., rent $40. Must be sold this week to satisfy creditors. $250 will handle. 834 W. 10TH.

BILLARD hall, barber shop, cigars, candy, etc. 1st class place. Sacrifice for $4000 cash if sold at once. DUnkirk 1643.

BUTCHER shop, fixtures for sale cheap. Leaving for the East. No rent. Phone ANgelus 3458. 1103 DELPHI ST.

BUTCHER shop, etc. bus. Sam Seelig Mkt., reas. 6200 HOLMES AVE. DE. 5643.

CAFETERIA—Must and will be sold today. On account of sickness. Price $600. Full equipment. OWNER, 2207 W. Washington.

CAFE and fountain, well estab., paying bus. Accept real estate as part payment. 143 S. VERMONT.

CAFE in Hollywood. Beautiful. Spanish. Only $450. Owner. 5527 Sta Monica. Blvd.

CAFE, seats 56. Rent $55, lease, good business. $1650. 2922 S. VERMONT.

CANDY factory making chocolates and 5c specialty, no competition, real opportunity. $1150, terms. REINWALD, 12 ... st., Venice.

CANDY store equipment, stove, kettles, slab, etc. BEacon 3577.

CIGAR store, unusual opportunity; other interests compel sale in high-class cigar store established 15 years. Sandwich bar in connection serves 1000 people daily. Low rent, good lease; located close to Los Angeles. Address D, box 22, TIMES OFFICE.

CIGARS, drinks, fruit and vegetable stand, on very busy blvd. Clears $350 mo. guar. Rent $15, only $500 down. Price $800. Snap. Call 208 DELTA BLDG., 426 Spring.

CIGAR store, clears $300 mo. Price $750. MEYER, 452 Wilcox Bldg., 206 S. Spg.

CONFECTIONERY and bakery goods, no baking. Best location, prosperous Alhambra. Price $1150. Nice paying business, easily managed. Short hours. Couple can handle. Safe investment. SHELDON, 601 Hibernian Bldg., 408 Spring.

CONFECTIONERY and light luncheon, fine corner, averaging $40 daily. Has two fine furnished rooms and bath. Fixtures include 8-pump marble fountain, booths, etc. Dandy place for man and wife. Full price $900. Can easily clear $225 month. 1218 COMM'L EXCH. BLDG. 8th-Olive.

CONFECTIONERY, 20 ft. fountain, hot and cold lunch, stationery, cigars, tobacco, long lease. Cash or trade. 3676 MONETA.

CONFECTIONERY, $350 takes charge of beautiful fountain and lunch. Tremendous sacrifice. Call 524 S. SPRING, room 223.

CONFECTIONERY, est. 12 yrs., corner loc. next to theater, rent $35, ... $30 daily, good lease. $1500 handles. 834 W. 10TH.

CONFECTIONERY—Owner ill, forced to sacrifice, best offer takes it. Inquire 2014 WILSHIRE BLVD.

CONFECTIONERY & groceries, including building, near schools. $10 rent. 703 ANNANDALE BLVD.

CONFECTIONERY, tobacco, fountain, lunch. Well loc. in Holly. 5547 SANTA MONICA BLVD.

CONFECTIONERY, clears $250 monthly. Price $1550, only $850 down, living rms. Rent $37. Call 208 Delta Bldg., 426 Spring.

DELICATESSEN and meat market for sale. Very finely equipped, doing splendid business. Long lease. Reasonable rent. HEmpstead 3429.

DELICATESSEN space for rent in high class market. See MR. MARSHALL, 850 N. Vermont. 598729.

BUSINESS OPPORTUNITIES
Of Many Kinds

Business—Classified

DENTISTS— Modern high class dental office. All Ritter equipment. Unit, X-ray, chair. See me before you locate. DR. CARR E. McDOWELL, DUnkirk 1614. Medical Dept., Bimini Hot Springs.

DENTIST or Doctor loc. 3 front rms., gar., bus. dist. 2121½ W. JEFFERSON.

DRUG store needed now at Roscoe R.R. Station, next beyond Burbank, 5000 population, within short radius. No drug store within 5 miles. Splendid corner on boulevard available. IRVINE W. BIGGAR, 601 Bartlett Bldg. Phone FAber 1560.

DRUG store location, W. 54th st., opposite bank and school. Free rent to start. Good lease. TUcker 4004.

DRUG STORE, close in location on Hope st. Long lease, reasonable rent. Small amount cash, no bonus. See Mr. Wiseley.

LAACK & WILLIAMS 200 Pantages Bldg. TRinity 3841.

DRUG store, L. A. suburb. Recpts. $150. Price $15,000. Terms or trade. 10-yr. lse. Henderson, 211 Grant Bldg. VA. 0435.

DRY goods and cleaning and dyeing store, 5-year lease, no competition, small investment. S. Vermont ave. near 108th st.

ELECTRIC SHOP—BY OWNER. On Hollywood Blvd., doing fine business, complete with stock, fixtures, tools and electric appliances, wiring turned away daily. Today's best buy, no fair offer refused. Come and see it. Open evenings. 4635 HOLLYWOOD BLVD.

FANNING FURNITURE CO. This well-known furniture store is for sale owing to the continuous illness of the proprietor. Stock will invoice about $7000; clear bill of sale and immediate possession will be given on receipt of purchase price. First reasonable offer accepted. G. C. FANNING, 2820 S. Vermont.

FRUIT and vegetable space for rent in high class market. See MR. MARSHALL, 850 N. Vermont. 598729.

FRUIT STAND in pub. market, good business center. Lease. 4682 S. HOOVER.

FRUIT stand, established. Low rental. 220 E. 7TH, near Los Angeles st.

FRUIT stand, etc. bus. in Seelig Mkt., no compt. $400 cash. 6200 HOLMES AVE.

FRUIT MARKET—Open air. Very cheap. 6002 HOLLYWOOD BLVD.

FRUIT STAND in pub. mkt. Good bus. corner. 7675 SO. SAN PEDRO.

FRUIT stand, good loc., priced for quick sale. Terms. 5278 W. ADAMS.

FURNITURE store, Hollywood Blvd., cheap rent, 5-yr. lease, will sell at invoice, no bonus. This place can be bought for less than the lease is worth. Stock about $2500 at present. A. E. WILLIAMS & CO. 725 TITLE INS. BLDG.

GARAGE—DOWNTOWN STORAGE. 20,000 sq. ft. one floor, 8½ yr. lease, low rent, full day and night, apt. & hotel district, $15,000, $8000 cash. Will trade for clear improved. RICH THE GARAGE MAN, 848 SOUTH FLOWER ST.

GARAGE—Finest 100-car storage garage in Hollywood, fully equipped shop doing plenty repair work, nice line of storage & accessories. HOllywood 8211.

GARAGE, fully equipped, 65-car storage. Priced for quick sale. Principals. Call at ALAMO GARAGE, 611 No. Western.

GARAGE, fully equipped, for sale or lease, 5 yrs. 2761 W. PICO. HU. 3146-W.

GAS & OIL SUPER-STATION— Lease. No equipment to buy. Complete super-station, busy blvd., corner in N. W. Will give trial and guarantee 500 gal. gas per day. Will net $600 per mo. Full price $2500 and invoice stock. GRAVES & CO., 1120 C. C. Chapman Bldg.

GAS & OIL STATION LEASE— No Equipment to Buy. Leased from oil co., entire lot cement, one of the best looking stations in city. Busy blvd. corner, good neighborhood. $1000 & invoice stock takes it. GRAVES & CO., 1120 C. C. Chapman Bldg.

GAS station for lease, on excellent intersecting corner Melrose Ave. 2 Bowie-Dayton pumps and complete up to date equipment. Have other business and will make good proposition to responsible party. Call MR. COX, GRanite 4966.

GAS filling station, 5-yr. st. lease, netting $300 mo. 2 Keystone pumps, wash rack, ... Full price $5000. $1250 cash req. Owned by lady. Death in family cause of selling. 607 S. HILL, Rm. 407.

GASOLINE STATION One-half interest. On busy Hollywood Blvd. corner. $600 handles. Act quick. J. B. KAVANAGH & CO. Room 204. 424 S. Broadway

GAS station, 350-gal. per day, you to operate station on trial when satisfied lease. It is stated, you can buy for $3425 and invoice of stock. Rent $75 mo. 4½-yr. lease. OWNER, 2289 W. 16TH ST.

GAS station. Fine new one. 37TH PL. AND HILL. Terms.

GENERAL store, $8000, busy ... section, valuable 10-year lease. Good for $6500 year profits. Wonderful buy. Might consider half in property. See IRVING TURNER, 253 S. Los Angeles St.

GIFT SHOP for sale in Montrose. Splendid location. A small investment will handle. Address A, box 4, TIMES OFFICE.

GROCERY store around $5000 in one of the best towns about 50 miles from L. A. Established 18 years. Doing over $55,000. Attractive large store with small expenses. Selling account death of owner. Splendid money making buy. See IRVING TURNER, 253 S. Los Angeles st.

GROCERY—Huntington Park dist. 3-yr. lease, $75 rent. Clears $400 mo. Sell stock & fixtures at invoice, about $4000. Clear lot for part. Beautiful living rms., garage. A real buy. Trial given. ACME, 424 S. Spring. Room 301.

GROCERY and fruits, 10-yr. lease, cheap rent, good location. Near Gardner Junction. Resident trade. Established 8 years. $5500 cash or terms. HOllywood 1429.

GROCERY STORE—West side corner, apt. house district. Sales $80 to $100 cash daily. Rent $50, 5-yr. lease. Price $3000 for fix. and invoice stock. 510 DELTA BLDG., 426 S. Spring. Business Inv. Co.

GROCERY & market, excellent fixtures, $1800. Stock about $1800. Some terms. C. ROBERT WEBER CO., 117 W. 9th. See us for good grocery store and general business opportunities.

GROCERY, meats, $1850 investment, will net you over $300 monthly if a butcher $475 monthly. No Sunday work. JENNENS CO., 536 S. Broadway, Rm. 501.

GROCERY with 3 nice living rms. and bath. $1250 total price. C. ROBERT WEBER CO., 117 W. 9th st. Many other buys.

GROCERY store, best cor. in L. A. among apt. houses. Receipts $4500 a mo. Could be doubled. Will trade. Good lease. 762 W. 10TH ST. ATlantic 0260.

GROCERY, daily sales $160, owner retiring, ½ price, quick sale, 5 living rooms. MEYER, 452 Wilcox Bldg., 206 S. Spring.

GROCERY and meat market with living rooms, fine loc., only $2500. Bargain. 607 SAN FERNANDO BLDG. FAber 0749.

GROCERY, butcher shop, doing good business, sacrifice. Illness. 1715 4TH ST., Santa Monica.

GROCERY space for rent in high-class market. See MR. MARSHALL, 850 N. Vermont. 598729.

GROCERY in public market for sale, will sacrifice if sold this week. 6029 S. VERMONT. THornwall 2885.

GROCERY and meat market, best location. Good business, fresh stock. Good fixtures. Reason for selling. 331 E. WASHINGTON.

GROCERY STORE & FIX., SHOWCASES, CASH. REG. $800. INVOICE. ESTAB. $2000 CASH. OWNER, 516 TEMPLE.

GROCERY, clears $200 monthly. Price $700, only $500 down. Living rooms. Rent $30. Call 208 DELTA BLDG., 426 Spring.

GROCERY—Several exceptionally good buys. Grocers Fixture Co., 419 So. L. A. st.

GROCERY—Good bus. Rent $55. 3-yr. lease. Stock & fx., $2200. 2620 Sunset.

GROCERY—Best business dist. in live town. 709 S. MYRTLE, Monrovia, Cal.

GROCERY, 5-YR. LEASE, GOOD CORNER. INQUIRE 4560 MELROSE.

GROC. cor., good trade, liv. rms., reas. OWNER, TH. 2761, 6800 Moneta.

HARDWARE business with living quarters in fast-growing community on O. to O. highway, postoffice and stores. Illness compels us to sell. ROSEMEAD HARDWARE CO., Valley Blvd. and Rosemead ave., Alhambra.

HARDWARE BUSINESS, 20 yrs. established, for sale in fast growing suburban town of 8000 near oil fields. Good clean stock. Only real hardware store in town. If interested address Y, box 118, TIMES OFFICE.

HEMSTITCHING and dry good store, good locat., reasonable rent. Owner going into manufacturing. 4121 CENTRAL AVE.

JEWELRY store, for sale, fine location, good lease, brick building, living rooms. Part or all. Address Z, box 446, TIMES BRANCH.

LUNCH room, near Hollywood Blvd. No competition. If open nights or Sunday business could be doubled. Apt. house section. $100 week net profits, increasing daily. Am professional man, reason for selling. Will give this gold mine away for $750. It will pay for itself in two months. 1818 CAHUENGA AVE.

LUNCH ROOM, soft drinks and cigars, building and fixtures, lease 9 years. Lease alone worth the price of entire outfit. Ill health cause of selling. 208 W. SLAUSON, Huntington Park. DElaware 3776.

LUNCH room and fountain, only $450, towards Hollywood. Lunches, tobaccos, drinks, lease. Lady owner, can't manage, says sell. Honestly worth double. SHELDON, 601 Hibernian Bldg. 408 Spring.

LUNCH rm., sale or lease, fully equipped. Nr. High Schl. Neat place. Sch. soon to open. Lib. terms if desired. UN. 6400.

LUNCH AND BEER BAR—Man and wife, clearing $300 mo. Bargain for quick cash sale. 1115 STRAND, Hermosa.

LUNCH room outfit, kitchen utensils & stove, large icebox. 881 N. WESTERN AV.

LUNCH, soda fountain, good business, owner sick, must sac. Terms. 428 W. PICO.

MANFG. associate wanted. $1000 puts you in a clean business where men, women and children are your patrons daily. Salary and commission. 524 S. SPRING, room 223.

BUSINESS OPPORTUNITIES
Of Many Kinds

Business—Classified

MARKET to let, excellent location, new building; 1421-23 SUNSET BLVD. Cheap rental. OWNER, 598884.

MEAT market space for rent in high class market. See MR. MARSHALL, 850 N. Vermont. 598729.

MEAT market in live pub. mkt. No reasonable offer refused, 4½ yr. good lease. CAp. 3291, 1420 W. Santa Barbara.

MEAT market, fine place. Will start you in business if you are a good cutter. WHITEHOUSE, 1115 N. Ardmore.

MEAT and grocery for lease in first-class public market, nr. Western ave. Open Sept. 1st. 4364 W. 3RD ST. VA. 3520.

MEAT MARKET. Stock & equip. in public market. Good bus. corner. Reas. rent. 7675 SO. SAN PEDRO.

MEAT market in public market, new fix., good bus. Priced right. 3707 W. PICO.

MEAT market, bargain, owner going east. 6507 SUNSET BLVD. HOlly. 2776.

MILLINERY SHOPPE Great business location, 5 years lease, 2 car lines. Have been in business for 9 years. $3500. Terms. Investigate. 2305 SO. UNION, U car.

MILLINERY business on W. 7th st., Long estab. 5 min. walk from Bdwy. Small investment. Phone eves. or before 9 a.m. 520-85.

MILLINERY stock, fixtures and 2½ year lease. Western ave., reasonable rent, terms if desired. HOllywood 2144.

MILLINERY, rare opportunity on Vermont north of Hollywood blvd. Sacrifice $1500, lease, rent reasonable. 598582.

MILLINERY SHOP, SNAP, $550. Living rms., low rent. Owner, AN. 9277.

PAPER ruling plant, established, wants to expand. I have exp. and some capital. D. KREMSDORF, 217 No. Beaudry.

PARTNER. Young man to handle inside end of motion-picture casting office. Furnish help to largest studios. Work keeps me outside. Cannot rely on help. $75 per wk. salary and share profits to right man. Investigate. $1750. Terms. 1441 BEACHWOOD DR., HOlly. Take bus on 7th st.

VARIETY and toy store, splendid location, established 2 years. Must leave soon for Canada, will sell cheap for quick action. Best season this business just commencing. Don't overlook this. Owner, 2604 W. 54TH ST.

PARKING station including grease and wash rack. Owner sick, cannot attend. A bargain if sold this week. A. R. WILLIAMS CO., 725 Title Ins. Bldg.

PARTNER WANTED WITH $2000 TO TAKE ½ INTEREST IN CANDY FACTORY AND FINANCE DELICIOUS NEW CONFECTION. THIS IS A MAN SIZE PROPOSITION. APPLY 1615 OCEAN FRONT, VENICE.

PARTNER in building cont. bus. 100 houses ready to start. Clear $30,000 to $40,000 per yr. No exper. nec. if able to handle light office details. Full price $5000. 424 S. BDWY., rm. 420.

PARTNER, lady or gentleman, silent or active, no experience needed. 5000 dollars give you half interest in nursery, wholesale shipping. For particulars address A, box 154, TIMES OFFICE.

PARTNER wanted for legitimate business. Small investment, controlled by yourself. Call 607 DELTA.

PARTNER WANTED, MAN OR WOMAN. 3779 SO. VERMONT.

PARTNER wanted, garage and manufacturing plant. 2215 N. Bdwy., $1200.

REAL ESTATE—YOUR OPPORTUNITY through dissolution of partnership to acquire a very successful high class real estate office in the heart of Wilshire district. Hand painted tiffany panel walls and ceiling on canvas, mahogany desks and chairs, blue & gold wicker divan, davenport table, easy chairs and floor lamp. Steel Kardex filing cabinet, velour drapes, taupe carpet, covering entire area. The "best" of equipment, including private exchange and 2 private offices. This lease alone is worth the price asked for this entire equipment and lease. Come and see for yourself. Evenings, 599242. MEEKER & STONEY, 3902 W. 6th st. DU. 3017. Open 9-9.

REAL estate and insurance for sale, half interest in an established business, licensed broker co. will teach you. Investigate. 4002 E. 1ST ST. ANgelus 2902.

REAL estate office. Will sell or trade, all mahogany furniture; faces Westlake Park. Address X, box 592, TIMES BRANCH.

RESTAURANT TO LEASE, PERCENTAGE BASIS. Ready to occupy. Building constructed especially for Class "A" restaurant and lunch counter. Rapid growth of Beverly Hills demands additional first-class cafe; seating capacity 150 people. Owner will lease to high-class restaurant man on percentage basis. $5000 to handle. LOU ROSE, INC., 470 Beverly Drive. 569-551.

RESTAURANT COUNTER AND TABLE— Downtown location, reasonable rent. Present owner 4 yrs., have averaged $750 month profit. Will sacrifice for $5500. Terms, or consider exchange for bungalow. F. B. Howard Inv. Co., 862 S. Vermont or 825 Title Ins. Bldg., 5th & Spring.

RESTAURANT—Genuine sac. for $1400 if sold today. $1000 down. Equip. worth $2500. Loc. on Pico near Grand. Have interests in Louisiana. Must go at once. STAR-PICK CO., 1015 Loew's State Bldg.

RESTAURANT & CONFECTIONERY, actually doing $250 day. Candy business $3000 mo. gross. 5-yr. lease next to theater, seats 120. Price $16,500. Terms. Room 703, 420 S. SPRING STREET.

RESTAURANT for sale. Completely equipped, excellent location, seating capacity 60, average daily business $40. $1650, terms. Price includes bldg. and ground lease. GRanite 0582.

RESTAURANT—5 furnished rooms, bath, 3 yrs. lease, $75 rent, clearing $750 mo. Seats 30 counter and tables, $4000, $2500 down. Main st. in town 40 miles. SMITH CO., 608 Delta Bldg., 426 Spring.

RESTAURANTS and lunch rooms from $500 up. We cover the city and So. Cal. See our many bargains. We specialize in these. Call 298 Delta Bldg., 426 Spring st. TITLE GUARANTEE SALES CO.

RESTAURANT, horseshoe counter, 34 stools, industrial section, closed Sunday. Receipts $50. Lease $110. Rent $1500. $1000 dn. SMITH CO., 608 Delta Bldg., 426 Spring.

RESTAURANT & BAKERY. Busy location, exceptionally good buy. 3 year lease. Owner. 904 S. FIGUEROA.

RESTAURANT, doing $40 to $50 per day. 3 year lease. Rent $50. 4820 S. VERMONT.

RESTAURANT, harbor district, seats 40 people. Owner going to Arizona. Call EMpire 4864 after 6 p.m.

RESTAURANT for sale, doing fine business; cheap for cash. Address 303 E. A ST., ONTARIO, CAL.

RESTAURANT, business location, fine trade. Good lease, new equipment. 5228 S. VERMONT.

RESTAURANT for sale, cheap. Good lease. 657 PINE AVE., Long Beach.

RESTAURANT in good industrial location. $700. Easy terms. 2127 E. 9TH.

ROCK crushing plant, good location. A real buy. See owner at 858 CLAREMONT DR., Pasadena.

SODA fountain, lunch in drug store. Corner, 20 pumps. Onyx top, gum wood back bar. 2 years lease. $1000 cash. Address C, box 113, TIMES OFFICE.

SODA FT., cigar & candy equipt. & space in good market for lease to exp. responsible operator. PARKS, 1408 Detwiler Bldg. TU. 4158.

SOFT drink stand, A1 loc., new tile counter. Long lease. 620 CAL. BLDG.

TAILOR SHOP—Very desirable location on busy street, established trade. Ideal for work shop to connect with city salesroom. Hoffman press, shown by appointment. Gentiles. $1650 will handle. Call EMpire 1884 after 5 p.m.

TAILOR shop, doing good cleaning business. 1100 E. 12TH ST.

TEA ROOM INN. BEAUTIFUL LOCATION, WILSHIRE DISTRICT, DOING GOOD BUSINESS. ALL ROOMS RENTED, FULLY EQUIPPED. $2250, SMALL CASH PAYMENT, BALANCE MO. OWNER MUST SELL AT ONCE, LEAVING CITY. PHONE FOR APPOINTMENT, 567-070.

TRANSFER business, estab., 7 yrs., bargain. Phone owner. BEacon 3848.

VARIETY store, stock, fixtures, two furn. rms. $900. 2715½ Main, Ocean Park.

WHOLESALE and retail cigars, tobacco, candy & soft drinks. Good lease. Best loc. in Ocean Park. Business is paying. Will take partner to help both outside and inside. F. W. BECKER, 165 Marine st., Ocean Park, Cal. Phone 62810.

BUSINESS OPPORTUNITIES
Wanted

A CASH BUYER FOR YOUR BUSINESS List with us if you want to sell your place QUICKLY and without PUBLICITY. Call, write or phone TUcker 5882. 415 CHAPMAN BLDG., 756 S. Bdwy.

WOULD like to join a man partnership for real estate and general brokerage business in Western part of city to lease office and furnish same; references exchanged. Address A, box 147, TIMES OFFICE.

WANTED—Wholesale merchandising or distributing proposition, established sales. Will finance actual sales only. Phone GEORGE WALTON, King Edward Hotel, Los Angeles.

GAS STATION WANTED Will lease (not buy) station doing 300-gal. per day. Must have good lease. Will pay cash for stock. See Mr. AHLPORT, 2451 E. 37th st. AXridge 5876.

PROMOTER will consider proposition of merit for immediate financing. Submit details. Address P. O. BOX 542, Monrovia, Calif.

WANTED—ALL CLASSIFIED ADVERTISEMENTS FOR THE SUNDAY TIMES MUST BE RECEIVED BEFORE 7:30 P.M. SATURDAY.

LISTINGS WANTED of good business opportunities. Buyers waiting, dependable service. UNION SALES CO., 321 W. 3rd. VA. 5313

CAPABLE woman, fine domestic cook, wants small dining room in rooming-house. Call BEacon 2217.

CAFE—Give facts in first letter, including location. Prefer Hollywood. Address Z, box 404, TIMES BRANCH.

GARAGE—Going business or new bldg. for garage. 10,000 sq. ft. or more. TUcker 6190.

OPEN DRIVE FOR PASTORS' FUND

(Continued from Third Page)

pel work, especially among the non-English speaking Jews.

"IS THERE A DEVIL?"

Belief in a conscious force of destruction, which is either inherent in life, or which rose from the shadows beyond God's star-bordered infinity, is almost as universal as belief in God. The pagans, with their multiplicity of deities, postulate many demons. Christianity, with its omnipotent God, clings to one devil, continuing the cosmic drama but reducing the warfare to a duel. Judging by the world's sorrow and the so-called natural catastrophe, there is probably as good evidence of the existence of a devil as there is of a God. "Is There a Real Devil?" is the subject of a sermon to be preached by Rev. Fred E. Hagin tomorrow evening at the Figueroa Christian Church.

"JESUS, THE LABORER"

Those who believe that the world's great characters lived lives of ease and idleness, are uninformed. The greatest characteristic of genius is to give, either consciously or unconsciously. The masters in the intellectual and spiritual realm have always given to humanity more than they asked, or than they could receive from the race. Superior men always have sacrificed time and energy to better the condition of the people of their times and of all times. The Supreme example of the ideal laborer is Jesus of Nazareth. In observance of Labor Day, Rev. Claire L. Waite, pastor of the Pico Heights Christian Church, will preach tomorrow morning on "Jesus, the Working Man." The subject for evening is "Love's Power of Insight."

DR. T. Y. WILLIAMS

The last of a series of sermons on "Christianity" will be preached by Dr. T. Y. Williams, pastor of the South Congregational Church of Chicago, tomorrow morning at the Ambassador Hotel Theater, headquarters of the Wilshire Boulevard Congregational Church. Dr. Williams's subject is "What Does Christianity do for the Greatening of Personality?"

FOR MEN ONLY

All men of Los Angeles who are more than 14 years of age are invited to attend a mass meeting for men only, to be conducted at the Bible Institute Auditorium at 2:30 p.m. tomorrow. The speaker will be Dr. L. W. Munhall, one of America's most noted orators and Bible teachers. Dr. Munhall is a veteran of the Civil War in which he took part in thirty-three battles. He knows men and gives a manly message.

"DIVINITY OF LABOR"

Rev. W. H. Hopkins, pastor of the Olivet Community Congregational Church, announces a Labor Day program to be given at his church tomorrow evening. The sermon subject is "Divinity of Labor," and songs and recitations in honor of the world's workers will be features of the service. At the morning hour Mr. Hopkins will preach on "Making Olivet a Class 'A' Church."

"AN URGENT NEED"

In the absence of Rev. M. Howard Fagan, who is taking a vacation, the pulpit of the Wilshire Boulevard Christian Church will be supplied tomorrow morning by Dr. F. M. Rogers, who will preach on "An Urgent Need." Dr. Rogers is chancellor of the California Christian College and is a recognized leader among Christian Churches of Southern California.

"SIN, SIN, SIN"

The positive conviction and declaration of certain philosophers that "God is in Heaven and all's well with the world," does not convince certain other good men, including preachers, that human life is all that it should be and all that it could be if men's lives were purged of those thoughts, emotions and actions that make for human sorrow. Rev. J. A. V. Pieters, pastor of the Hoover-street Baptist Church, Sixty-first and Hoover streets, will preach tomorrow evening on "Sin, Sin, Sin. What shall we do with Sin?" The topic for morning is "The Lord's Return."

"CHALLENGE TO YOUTH"

"Is any organization Christian that teaches race prejudice? Are men or women most interested in the challenge of the church? Does a young man have as much chance for advancement in the political and religious worlds as the man of greater experience?" These are among the questions to be discussed by Rev. Arthur E. Wake in his sermon on "A Challenge to Youth," to be preached tomorrow morning at the Wilshire Presbyterian Church. In the evening the picture, "The Custard Cup," will be shown.

"THE LAW OF CHRIST"

Tomorrow will be Dr. W. H. Geistweit's last Sunday at the First Baptist Church. Dr. J. A. Francis will return from his vacation in time to conduct the services September 7. Dr. Geistweit will preach tomorrow morning on "Mustard Seed Faith," the topic for evening being, "The Law of Christ." The song service in the evening will be conducted by J. Harold Thomas.

BUILDING NEW CHAPEL

The chapel of the Mathews Ward Church of Jesus Christ of Latter Day Saints is now under course of construction at Florence and Moneta avenues and the corner-stone will be laid at 2:30 p.m. tomorrow. The program will include addresses by church officials and the singing of old "Mormon" hymns by Miss Mildred Ware. The public is invited.

DIVINE POWER CHURCH

"It requires more than average intelligence to realize the truth that good mental habits are as essential to health as good bodily habits, yet in the light of new psychological discoveries they are declared far more important." That is the statement made yesterday by Mrs. Leila S. Castberg, pastor of the Church of Divine Power, who will preach at the Morosco Theater tomorrow morning on "Breaking in Your Mind." Sunday-school, followed by a long service, will precede the address.

FIRST PRESBYTERIAN

A special program for music lovers is announced for tomorrow evening at the First Presbyterian Church. Miss Esther Rhodes, harp soloist, who has won many laurels in New York, and Elsie Manion, violinist, will be the guest artists at the sacred concert following the short evening service. ... Shaffner and the quartet will ... be heard. Prof. David L. ..., organist-director, who ... of the program, will play ... organ numbers. Dr. ... Walker will preach in the ... ning on, "Ministering to ... oned Spirits" and in the ... on, "Love's Ingenuities in ... Renewals."

TEMPLE BAPTIST

A sermon on "The Angel of ... pose," the fifth of a series of ... courses on "The Psalms" will be preached by Dr. Samuel M. Lindsay tomorrow morning at the Temple Baptist Church. Dr. Lindsay will make a brief address to children of the audience ... ceding the evening service, starting at 7 o'clock, a ... program will be given by Dr. ... Hastings, organist, and by the ... calists Harold Proctor, ... Foster, Constance Balfour, ... Lohr, Frank Geiger and the ...

TO PREACH FORM ...

Discussing the question ... whether the world is getting better or worse, Rev. Charles F. ... lar, pastor of the Washington Christian Church of Pasadena, will preach the radio sermon from The Times broadcasting station at ... a.m., tomorrow. Mr. ... subject will be "The ... Dynamics of Social Character and Progress."

CHURCH SCHOOL WORKERS

The Los Angeles Graded Union of Church School Workers will resume its weekly sessions ... Wednesday, from 9:45 a.m. to noon, at Burde's Hall, Philharmonic Auditorium. Department conferences, rally-day plans, lesson teaching and analysis and special features will make up the day's program. The officers of the ... ion for the new year are: President, Mrs. M. R. Poundstone; vice-president, Mrs. Florence ... Searless; second vice-president, Miss Ruth Price; recording secretary, Mrs. H. W. ...; corresponding secretary, Miss ... Clark, press correspondent, ... Leonard G. Thompson; ... Mrs. J. C. McLean; State representative, Mrs. Pearle V. ... All church school workers are invited.

CHURCH NOTES

Thousands of persons from various parts of the Southland are participating in the services being conducted by the Methodist Camp Meeting Association at the Palisades. Daily services ... will be continued until and including the 31st inst., are conducted as follows: Morning prayers, ... a.m.; preaching, 10:30 a.m.; ... study, 4:30 p.m.; song service and ministerial message, 7 p.m.

Rev. J. M. Schaefle and his congregation will celebrate, ... morning and evening, the anniversary of Mr. Schaefle's thirty-... year as pastor of the Hyde Park Congregational Church. Christians of all denominations, and especially pioneer church members of Los Angeles, are invited. Besides his work at the Hyde Park church, Mr. Schaefle has been pastor of the Pico Heights Congregational Church for the last thirty ...

Rev. C. H. M. Sutherland, pastor of the Vernon-Avenue ... Church, will preach tomorrow morning on "Life's Highest Values," the sermon topic for evening being "The Greatest ... Man."

Dr. Henry Coe Culbertson, pastor of the Plymouth Congregational Church, will preach tomorrow morning on "What is the ... Gospel?"

Swedish Baptist Church, ... Carl Antonson, pastor. Preaching at 11 a.m. and in the evening; services in English the second and last Sunday evenings of ... month. The church is at ... and Bixel streets.

Rev. William Hohberger, pastor of the Mt. Calvary Evangelical Lutheran Church, will preach a sermon in the German language at 9:15 a.m. tomorrow, his subject being "Two Types of Worship." At 11 a.m. Mr. Hohberger will preach in English on "The ... That Paul Preached." No evening service will be conducted.

"I disclose to you the ... which is able to save," is the ... of a sermon to be preached by Rev. E. T. Coyner at 11 a.m. tomorrow at the Evangelical Lutheran Church of the Epiphany.

LEGAL NOTICES—
Bids, Proposals

CREDITORS TAKE NOTICE. Frank Florio, owner of Metro Paint, Wall Paper and Builders' Supply Co., 1700 S. Main st., Los Angeles. Sold all his interest to Vivian Priliot Ives, date Aug. 27, at 12 o'clock noon. Not responsible for any debts or liabilities; party of second part assumes all. FRANK FLORIO.

NOTICE is hereby given that I shall not be responsible for any debts, unless contracted on my written order. C. SIMPSON, 309 W. Doran, Glendale, Calif.

AFTER this date will not be responsible for any debts, contracted by my wife, Thera Burnett. C. D. BURNETT.

FROM this date I will not pay any debts contracted by my wife, Theresa Barwood. PETER BARWOOD.

TOO LATE—
To Classify

PACKARD SINGLE SIX TOURING 1923—Perfect Bumpers, spotlight, 5 new tires. A Real Bargain. $1650. DUnkirk 8014. 947 ELDEN AVE.

BARGAIN—Chevrolet touring car, 1924. New cord tires, front shield, ton. shield. Original paint good. Must sell. See OWNER at 650 N. Western at Melrose. Phone HEmpstead 0120.

FOR SALE—$100 gas range for $100, nearly new. 213 S. Carondelet st.

7-ROOM furnished, 4 bedrooms, garage, nr. U.S.C. Adults. 671 W. 34TH ST.

MOTHER EMP. WILL GIVE HOME, $15 EX. FOR CARE OF 4 YR. BOY. 73041.

This Store Keeps Open All Day Saturdays

J. W. Robinson Co.

—Seventh and Grand—

Last-Day-of-the Month-Sale Today

—Saturday All Day!